

THE RIDGE TOWNHOMES PHASE 5

LOCATED IN THE NORTHEAST QUARTER OF SECTION 27,
TOWNSHIP 7 NORTH, RANGE 1 EAST, SALT LAKE BASE AND MERIDIAN,
WEBER COUNTY, UTAH
DECEMBER 2022

BOUNDARY DESCRIPTION

A PART OF THE NORTHEAST QUARTER OF SECTION 27, TOWNSHIP 7 NORTH, RANGE 1 EAST OF THE SALT LAKE BASE AND MERIDIAN, MORE PARTICULARLY DESCRIBED AS FOLLOWS: BEGINNING AT A POINT ON THE SOUTHERLY RIGHT-OF-WAY LINE OF MOOSE HOLLOW DRIVE, SAID POINT BEING THE NORTHEAST CORNER OF COMMON AREA "B" OF THE RIDGE TOWNHOMES PHASE 4, BEING LOCATED SOUTH 89°09'42" EAST 1555.91 FEET ALONG THE NORTH LINE OF SAID NORTHEAST QUARTER AND SOUTH 0°00'00" EAST 384.92 FEET FROM THE NORTH QUARTER CORNER OF SAID SECTION; RUNNING THENCE ALONG SAID SOUTHERLY RIGHT-OF-WAY LINE NORTH 90°00'00" EAST 291.91 FEET; THENCE SOUTH 0°00'00" EAST 12.00 FEET; THENCE ALONG THE ARC OF A 270.00 FOOT RADIUS CURVE TO THE RIGHT 340.15 FEET, HAVING A CENTRAL ANGLE OF 72°10'58" WITH A CHORD BEARING SOUTH 36°05'32" WEST 318.10 FEET; THENCE SOUTH 72°11'05" WEST 197.69 FEET; THENCE ALONG THE ARC OF A 255.00 FOOT RADIUS TO THE LEFT 126.01 FEET, HAVING A CENTRAL ANGLE OF 28°18'46" WITH A CHORD BEARING SOUTH 58°01'40" WEST 124.73 FEET; THENCE NORTH 36°56'23" WEST 232.69 FEET TO THE SOUTHERLY BOUNDARY LINE OF RIDGE TOWNHOMES PHASE 4; THENCE ALONG SAID SOUTHERLY BOUNDARY LINE FOLLOWING SIX (6) COURSES: (1) NORTH 73°37'51" EAST 147.63 FEET; (2) NORTH 16°22'09" WEST 7.56 FEET; (3) NORTH 73°37'51" EAST 58.00 FEET (4) NORTH 74°24'25" EAST 90.98 FEET; (5) NORTH 4°19'23" WEST 77.17 FEET; (6) ALONG THE ARC OF A 68.69 FOOT RADIUS CURVE TO THE LEFT 70.84 FEET, HAVING A CENTRAL ANGLE OF 59°05'15" WITH A CHORD BEARING NORTH 50°37'24" EAST 67.74 FEET TO THE POINT OF BEGINNING, CONTAINING 126,384 SQUARE FEET OR 2.90 ACRES MORE OR LESS.

SURVEYOR'S CERTIFICATE

I, KLINT H. WHITNEY, DO HEREBY CERTIFY THAT I AM A LICENSED PROFESSIONAL LAND SURVEYOR IN THE STATE OF UTAH AND THAT I HOLD CERTIFICATE NO. 8227228 IN ACCORDANCE WITH TITLE 58, CHAPTER 22, OF THE PROFESSIONAL ENGINEERS AND PROFESSIONAL LAND SURVEYORS ACT; I FURTHER CERTIFY THAT BY AUTHORITY OF THE OWNERS I HAVE COMPLETED A SURVEY OF THE PROPERTY AS SHOWN AND DESCRIBED ON THIS PLAT, AND HAVE SUBDIVIDED SAID PROPERTY INTO UNITS AND COMMON AREAS, HEREAFTER TO BE KNOWN AS THE RIDGE TOWNHOMES PHASE 5 IN ACCORDANCE WITH TITLE 58 CHAPTER 8 AND SECTION 17-23-17 OF THE UTAH STATE CODE, AND HAVE VERIFIED ALL MEASUREMENTS, THAT THE MONUMENTS SHOWN HEREON ARE LOCATED AS INDICATED AND ARE SUFFICIENT TO RETRACE OR REESTABLISH THE PERIMETER OF THE SURFACE OF THE LAND ON WHICH WILL BE CONSTRUCTED OR IMPROVED BY THE RIDGE TOWNHOMES PHASE 5, A SUBDIVISION OF THE HEREIN DESCRIBED TRACT OF REAL PROPERTY.

SIGNED THIS _____ DAY OF _____, 2022.

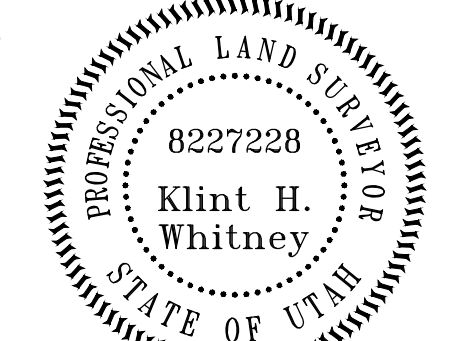

KLINT H. WHITNEY, PLS NO. 8227228

OWNER'S DEDICATION

RIDGE UTAH DEVELOPMENT CORPORATION (RUDC) AS OWNER OF THE TRACT OF LAND DESCRIBED HEREON, AND AS DECLARANT OF THAT CERTAIN PROJECT KNOWN AS THE RIDGE TOWNHOMES PHASE 5, HEREBY DEDICATES AND RESERVES UNTO ITSELF, INCLUDING ITS GRANTEEES, SUCCESSORS AND ASSIGNS, A RIGHT-OF-WAY TO BE USED IN COMMON WITH ALL OTHERS WITHIN SAID PROJECT (AND THOSE ADJOINING PROJECTS OR SUBDIVISIONS THAT MAY BE SUBDIVIDED BY SAID OWNER/DECLARANT, ITS SUCCESSORS OR ASSIGNS) ON, OVER AND ACROSS ALL THOSE PORTIONS OR PARTS OF SAID TRACT OF LAND DESIGNATED ON SAID PLAT AS PRIVATE STREETS AS ACCESS TO THE INDIVIDUAL LOTS/UNIT, TO BE MAINTAINED BY THE RIDGE TOWNHOMES ASSOCIATION, WHICH SHALL BE GOVERNED IN ACCORDANCE WITH THE UTAH COMMUNITY ASSOCIATION ACT AND WHOSE MEMBERSHIP SHALL CONSIST OF THE OWNERS OF SAID LOTS/UNITS, THEIR GRANTEEES, SUCCESSORS, OR ASSIGNS. RUDC ALSO GRANTS AND CONVEYS TO THE RIDGE TOWNHOMES ASSOCIATION ALL THOSE PARTS OR PORTIONS OF SAID TRACT OF LAND DESIGNATED AS COMMON AREAS TO BE USED FOR RECREATIONAL AND OPEN SPACE PURPOSES FOR THE BENEFIT OF EACH RIDGE TOWNHOMES ASSOCIATION MEMBER IN COMMON WITH ALL OTHERS IN THE PROJECT.

RIDGE UTAH DEVELOPMENT CORPORATION GRANTS AND DEDICATES TO WEBER COUNTY A PERPETUAL EASEMENT ON AND OVER THE COMMON AREAS TO GUARANTEE TO WEBER COUNTY THAT THE COMMON AREAS REMAIN OPEN AND UNDEVELOPED EXCEPT FOR APPROVED RECREATIONAL, PARKING AND OPEN SPACE PURPOSES. RUDC ALSO GRANTS AND DEDICATES TO WEBER COUNTY A PERPETUAL EASEMENT FOR PROVIDING AND MAINTAINING CONSTRUCTION CUT AND/OR FILL SLOPES, LATERAL SUPPORT AND/OR PROPER DRAINAGE ADJACENT TO THE PUBLIC RIGHT-OF-WAY LOCATED WITHIN THE PROJECT.

- A. PRIVATE OWNERSHIP WILL BE DEFINED AS ANYTHING WITHIN THE FOOTPRINT OF THE INDIVIDUAL LOTS/UNITS AS SHOWN ON SHEET 3.
- B. LIMITED COMMON AREA TO BE EXCLUDED FROM PUBLIC UTILITY EASEMENT DEDICATION.

RIDGE UTAH DEVELOPMENT CORPORATION

SIGNED THIS _____ DAY OF _____, 2022, JOHN L. LEWIS, PRESIDENT

ACKNOWLEDGEMENT

STATE OF UTAH)
COUNTY OF WEBER)

On this _____ day of _____, 2022, personally appeared before me JOHN L. LEWIS, whose identity is personally known to me (or proven on the basis of satisfactory evidence) and who by me duly sworn/affirmed, did say that he/she is the PRESIDENT of RIDGE UTAH DEVELOPMENT CORPORATION, and that said document was signed by him/her in behalf of said Corporation by Authority of its Bylaws, or (Resolution of its Board of Directors), and said JOHN L. LEWIS acknowledged to me that said Corporation executed the same.

PRINTED NAME _____ SIGNATURE _____ COUNTY AND STATE _____
COMMISSION NUMBER _____ MY COMMISSION EXPIRES _____

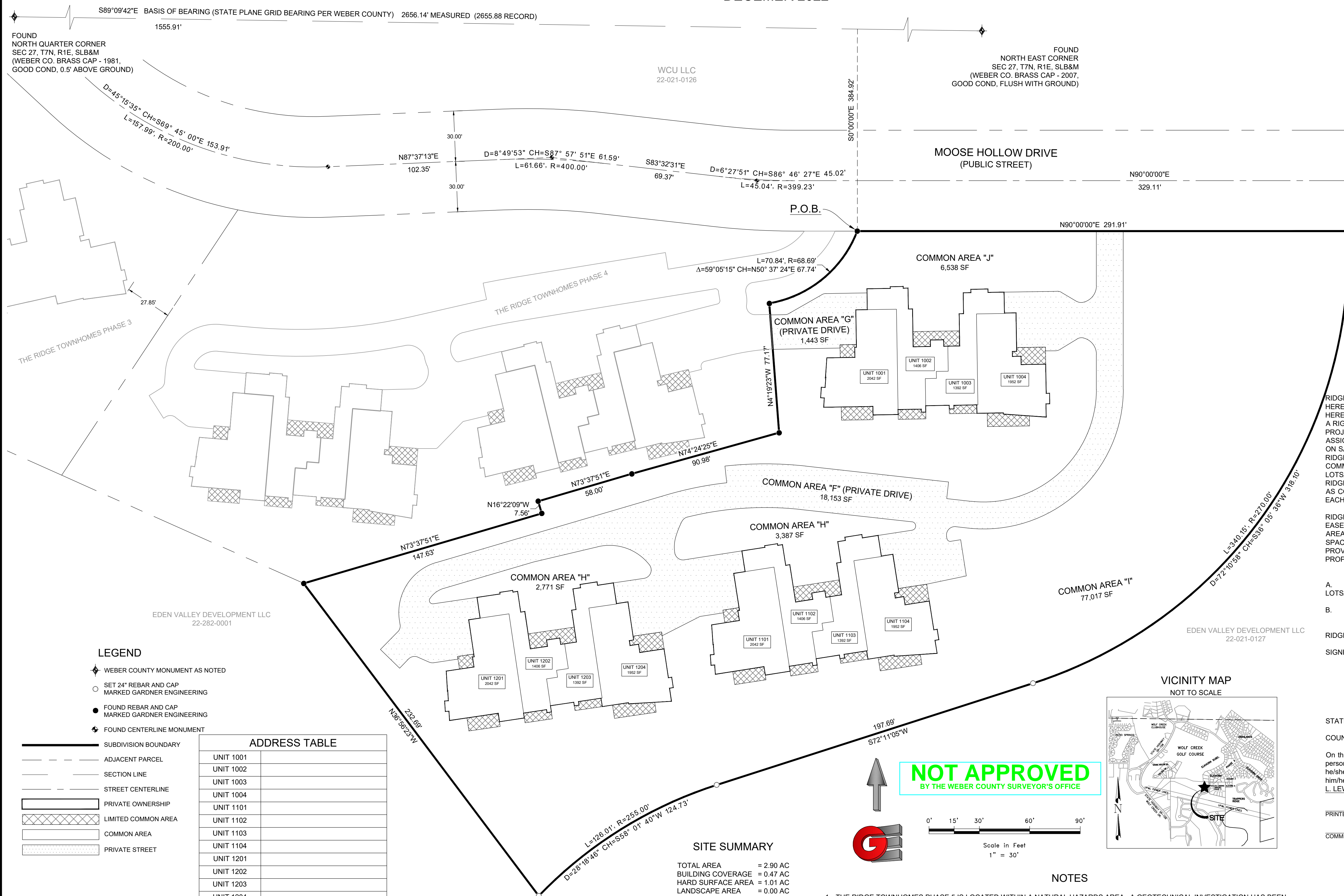

FOUND NORTH QUARTER CORNER SEC 27, T7N, R1E, SLB&M (WEBER CO. BRASS CAP - 1981, GOOD COND, 0.5' ABOVE GROUND)

FOUND NORTH EAST CORNER SEC 27, T7N, R1E, SLB&M (WEBER CO. BRASS CAP - 2007, GOOD COND, FLUSH WITH GROUND)

WCU LLC 22-021-0126

EDEN VALLEY DEVELOPMENT LLC 22-282-0001

EDEN VALLEY DEVELOPMENT LLC 22-021-0127

LEGEND

- ◆ WEBER COUNTY MONUMENT AS NOTED
- SET 24" REBAR AND CAP MARKED GARDNER ENGINEERING
- FOUND REBAR AND CAP MARKED GARDNER ENGINEERING
- ◆ FOUND CENTERLINE MONUMENT

ADDRESS TABLE	
UNIT 1001	
UNIT 1002	
UNIT 1003	
UNIT 1004	
UNIT 1101	
UNIT 1102	
UNIT 1103	
UNIT 1104	
UNIT 1201	
UNIT 1202	
UNIT 1203	
UNIT 1204	

SITE SUMMARY

TOTAL AREA = 2.90 AC
BUILDING COVERAGE = 0.47 AC
HARD SURFACE AREA = 1.01 AC
LANDSCAPE AREA = 0.00 AC

NOT APPROVED

BY THE WEBER COUNTY SURVEYOR'S OFFICE

NOTES

- THE RIDGE TOWNHOMES PHASE 5 IS LOCATED WITHIN A NATURAL HAZARDS AREA. A GEOTECHNICAL INVESTIGATION HAS BEEN COMPLETED BY GEO-STRATA, JOB NUMBER 924-001 DECEMBER 3, 2013. A GEOLOGICAL INVESTIGATION HAS BEEN PERFORMED BY INTERMOUNTAIN GEORENVIROMENTAL SERVICES, INC (IGES) DATED 11/23/16 AS PROJECT #02348-001. THE FINAL REPORT IS AVAILABLE FOR PUBLIC REVIEW AT THE WEBER COUNTY PLANNING DIVISION OFFICE.
- COMMON AREA "F" & "G" PRIVATE STREET IS ALONG THE ASPHALT LINE.
- NIGHTLY RENTALS ARE ALLOWED.

NARRATIVE

THE PURPOSE OF THIS SURVEY WAS TO CREATE A P.R.U.D SUBDIVISION PLAT AS SHOWN AND DESCRIBED HEREON. THE SURVEY WAS ORDERED BY JOHN L. LEWIS. THE CONTROL USED TO ESTABLISH THE BOUNDARY WAS THE EXISTING WEBER COUNTY SURVEY MONUMENTATION SURROUNDING SECTION 27, TOWNSHIP 7 NORTH, RANGE 1 EAST OF THE SALT LAKE BASE AND MERIDIAN. THE BASIS OF BEARING IS THE NORTH LINE OF THE NORTHEAST QUARTER OF SAID SECTION WHICH BEARS SOUTH 89°09'42" EAST 2656.14 FEET, WEBER COUNTY, TAD 83, STATE PLANE GRID BEARING, WARRANTY DEED RECORDED AS ENTRY #2684363 OF THE WEBER COUNTY RECORDS. DEDICATED PLATS FROM PREVIOUS PHASES OF THIS DEVELOPEMENT, AND FOUND REBAR AS SHOWN HEREON WERE USED TO DETERMINE THE BOUNDARY.

VICINITY MAP

NOT TO SCALE

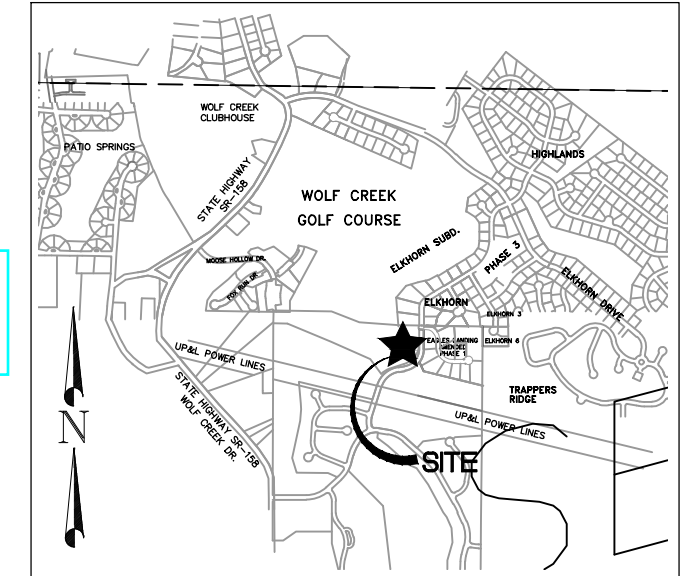

WEBER COUNTY SURVEYOR

I HEREBY CERTIFY THAT THE WEBER COUNTY SURVEYORS OFFICE HAS REVIEWED THIS PLAT AND ALL CONDITIONS FOR APPROVAL BY THIS OFFICE HAVE BEEN SATISFIED. THE APPROVAL OF THIS PLAT BY THE WEBER COUNTY SURVEYOR DOES NOT RELIEVE THE LICENSED LAND SURVEYOR WHO EXECUTED THIS PLAT FROM THE RESPONSIBILITIES AND/OR LIABILITIES ASSOCIATED THEREWITH.

SIGNED THIS _____ DAY OF _____, 2022.

WEBER COUNTY SURVEYOR

WEBER COUNTY ATTORNEY

I HAVE EXAMINED THE FINANCIAL GUARANTEE AND OTHER DOCUMENTS ASSOCIATED WITH THIS SUBDIVISION PLAT AND IN MY OPINION THEY CONFORM WITH THE COUNTY ORDINANCE APPLICABLE THERETO AND NOW IN FORCE AND EFFECT.

SIGNED THIS _____ DAY OF _____, 2022.

COUNTY ATTORNEY

WEBER COUNTY ENGINEER

I HEREBY CERTIFY THAT THE REQUIRED PUBLIC IMPROVEMENT STANDARDS AND DRAWINGS FOR THIS SUBDIVISION CONFORM WITH COUNTY STANDARDS AND THE AMOUNT OF THE FINANCIAL GUARANTEE IS SUFFICIENT FOR THE INSTALLATION OF THESE IMPROVEMENTS.

SIGNED THIS _____ DAY OF _____, 2022.

COUNTY ENGINEER

WEBER COUNTY COMMISSION ACCEPTANCE

THIS IS TO CERTIFY THAT THIS SUBDIVISION PLAT, THE DEDICATION OF STREETS AND OTHER PUBLIC WAYS AND FINANCIAL GUARANTEE OF PUBLIC IMPROVEMENTS ASSOCIATED WITH THIS SUBDIVISION THEREON ARE HEREBY APPROVED AND ACCEPTED BY THE COMMISSIONERS OF WEBER COUNTY, UTAH.

SIGNED THIS _____ DAY OF _____, 2022.

CHAIRMAN, WEBER COUNTY COMMISSION

ATTEST: _____

NAME/TITLE

WEBER COUNTY PLANNING COMMISSION APPROVAL

THIS IS TO CERTIFY THAT THIS SUBDIVISION WAS DULY APPROVED BY THE WEBER COUNTY PLANNING COMMISSION.

SIGNED THIS _____ DAY OF _____, 2022.

CHAIRMAN, WEBER COUNTY PLANNING COMMISSION

DEVELOPER: RIDGE UTAH DEVELOPMENT CORPORATION JOHN L. LEWIS 3718 NORTH WOLF CREEK DRIVE EDEN, UTAH 84310 801-430-1507	S1	4	COUNTY RECORDER ENTRY NO. _____ FEE PAID _____ FILED FOR AND RECORDED _____ AT _____ IN BOOK _____ OF OFFICIAL _____ RECORDS, PAGE _____ RECORDED _____ FOR _____ COUNTY RECORDER _____ BY: _____
GARDNER ENGINEERING CIVIL • LAND PLANNING MUNICIPAL • LAND SURVEYING 5150 SOUTH 875 EAST OGDEN, UT OFFICE: 801-476-0202 FAX: 801-476-0066			

R11201 - LEWIS HOMES1303 - THE RIDGE TOWNHOMES THE RIDGE PHASE 5 SURVEY WITH THE RIDGE TOWNHOMES PHASE 5 PLAT 2021.DWG

THE RIDGE TOWNHOMES PHASE 5

LOCATED IN THE NORTHEAST QUARTER OF SECTION 27,
TOWNSHIP 7 NORTH, RANGE 1 EAST, SALT LAKE BASE AND MERIDIAN,
WEBER COUNTY, UTAH
DECEMBER 2022

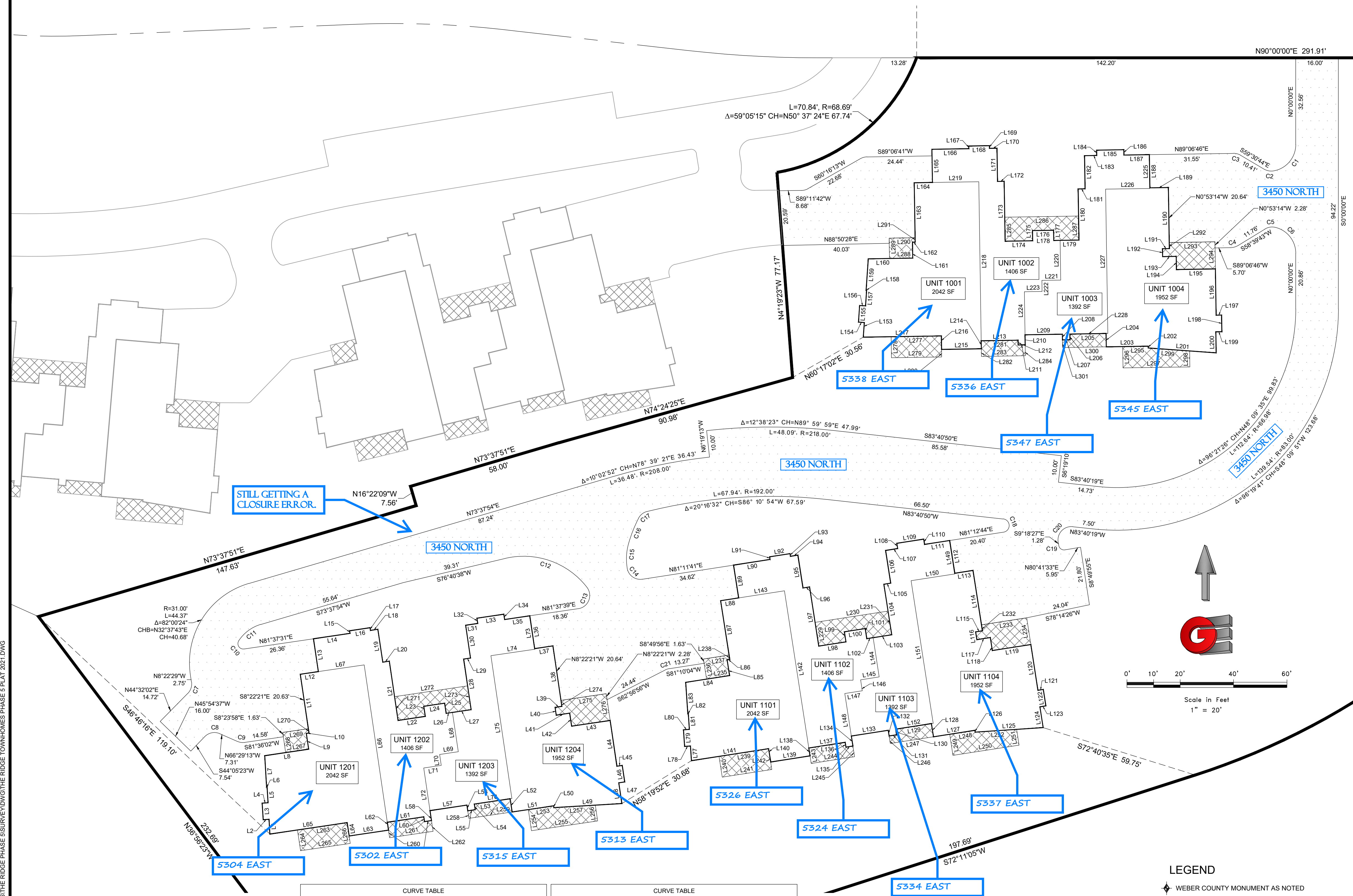

LINE #	LENGTH	BEARING	LINE #	LENGTH	BEARING	LINE #	LENGTH	BEARING	LINE #	LENGTH	BEARING
L1	5.50	N3° 22' 21"W	L76	14.23	S81° 37' 41"W	L151	54.15	S8° 48' 17"E	L226	16.62	S89° 06' 11"W
L2	2.21	S86° 37' 39"W	L77	5.50	N3° 48' 19"W	L152	14.23	S81° 11' 43"W	L227	54.15	S0° 53' 12"E
L3	6.25	N3° 22' 21"W	L78	2.21	S86° 11' 41"W	L153	5.50	N4° 06' 46"E	L228	14.23	S89° 06' 48"W
L4	2.21	N86° 37' 39"E	L79	6.25	N3° 48' 19"W	L154	2.21	N85° 53' 14"W	L229	9.00	S8° 48' 19"E
L5	5.92	N3° 22' 21"W	L80	2.21	N86° 11' 41"E	L155	6.25	N4° 06' 46"E	L230	27.70	S81° 11' 43"W
L6	0.21	S86° 37' 39"W	L81	5.92	N3° 48' 19"W	L156	2.21	S85° 53' 14"E	L231	9.00	N8° 48' 19"W
L7	11.79	N3° 22' 21"W	L82	0.21	S86° 11' 41"W	L157	5.92	N4° 06' 46"E	L232	2.28	N8° 48' 19"W
L8	16.66	N81° 37' 39"E	L83	11.79	N3° 48' 19"W	L158	0.21	N85° 53' 14"W	L233	17.17	N81° 11' 43"E
L9	5.99	N8° 22' 21"W	L84	16.66	N81° 11' 41"E	L159	11.79	N4° 06' 46"E	L234	10.16	S8° 48' 19"E
L10	0.99	N81° 37' 39"E	L85	5.99	N8° 48' 19"W	L160	16.66	N89° 06' 46"E	L235	8.73	S81° 11' 41"W
L11	22.27	N8° 22' 21"W	L86	0.99	N81° 11' 41"E	L161	5.99	N0° 53' 14"W	L236	7.63	N8° 49' 56"W
L12	6.83	N81° 37' 39"E	L87	22.27	N8° 48' 19"W	L162	0.99	N89° 06' 46"E	L237	9.73	N81° 09' 33"E
L13	12.46	N8° 22' 21"W	L88	6.83	N81° 11' 41"E	L163	22.27	N0° 53' 14"W	L238	1.65	S8° 48' 19"E
L14	13.84	N81° 37' 39"E	L89	12.46	N8° 48' 19"W	L164	6.83	N89° 06' 46"E	L239	18.84	S81° 11' 41"W
L15	1.00	N8° 22' 21"W	L90	13.84	N81° 11' 41"E	L165	12.46	N0° 53' 14"W	L240	7.88	S8° 48' 19"E
L16	7.74	N8° 22' 21"W	L91	1.00	N8° 48' 19"W	L166	13.84	N89° 06' 46"E	L241	18.84	N81° 11' 43"E
L17	1.00	S8° 22' 21"E	L92	7.74	N81° 11' 41"E	L167	1.00	N0° 53' 14"W	L242	7.88	N8° 48' 19"W
L18	2.84	N81° 38' 26"E	L93	1.00	S8° 48' 19"E	L168	7.74	N89° 06' 46"E	L243	2.86	N8° 48' 19"W
L19	12.46	S8° 22' 21"E	L94	2.84	N81° 12' 28"E	L169	1.00	S0° 53' 14"E	L244	16.46	S81° 11' 43"W
L20	2.50	N81° 37' 39"E	L95	12.46	S8° 48' 19"E	L170	2.84	N89° 07' 33"E	L245	4.07	S8° 48' 14"E
L21	22.46	S8° 22' 21"E	L96	2.50	N81° 11' 41"E	L171	12.46	S0° 53' 14"E	L246	2.85	S8° 48' 17"E
L22	10.32	N81° 37' 39"E	L97	22.46	S8° 48' 19"E	L172	2.50	N89° 06' 46"E	L247	16.40	N81° 11' 41"E
L23	3.83	N8° 22' 21"W	L98	10.32	N81° 11' 41"E	L173	22.46	S0° 53' 14"E	L248	9.56	S81° 11' 41"W
L24	7.92	N81° 37' 39"E	L99	3.83	N8° 48' 19"W	L174	10.32	N89° 06' 46"E	L249	8.00	S8° 48' 19"E
L25	3.83	S8° 22' 21"E	L100	7.92	N81° 11' 41"E	L175	3.83	N0° 53' 14"W	L250	25.08	N81° 11' 43"E
L26	2.40	N81° 37' 54"E	L101	3.83	S8° 48' 19"E	L176	7.92	N89° 06' 46"E	L251	5.98	N8° 48' 17"W
L27	7.06	N81° 37' 39"E	L102	2.40	N81° 11' 56"E	L177	3.83	S0° 53' 14"E	L252	15.58	S86° 11' 41"W
L28	19.19	N8° 22' 21"W	L103	7.06	N81° 11' 36"E	L178	2.40	N89° 07' 01"E	L253	9.56	N81° 37' 39"E
L29	2.59	N81° 37' 37"E	L104	19.19	N8° 48' 19"W	L179	7.06	N89° 06' 41"E	L254	8.00	N8° 22' 21"W
L30	12.44	N8° 22' 21"W	L105	2.59	N81° 11' 39"E	L180	19.19	N0° 53' 14"W	L255	25.08	S81° 37' 41"W
L31	4.56	N81° 37' 39"E	L106	12.44	N8° 48' 19"W	L181	2.59	N89° 06' 44"E	L256	5.98	S8° 22' 19"E
L32	2.00	N8° 22' 21"W	L107	4.56	N81° 11' 36"E	L182	12.44	N0° 53' 14"W	L257	15.58	N86° 37' 39"E
L33	10.21	N81° 37' 39"E	L108	2.00	N8° 48' 19"W	L183	4.56	N89° 06' 46"E	L258	2.85	N8° 22' 19"W
L34	2.00	S8° 22' 21"E	L109	10.21	N81° 11' 41"E	L184	2.00	N0° 53' 14"E	L259	16.40	S81° 37' 39"W
L35	9.54	N81° 37' 39"E	L110	2.00	S8° 48' 19"E	L185	10.21	N89° 06' 46"E	L260	2.86	N8° 22' 21"W
L36	12.44	S8° 22' 21"E	L111	9.54	N81° 11' 41"E	L186	2.00	S0° 53' 14"E	L261	16.46	S81° 37' 41"W
L37	6.94	N81° 37' 39"E	L112	12.44	S8° 48' 19"E	L187	9.54	N89° 06' 46"E	L262	4.07	S8° 22' 16"E
L38	22.92	S8° 22' 21"E	L113	6.94	N81° 11' 41"E	L188	12.44	S0° 53' 14"E	L263	18.84	N81° 37' 39"E
L39	2.56	S81° 37' 39"W	L114	22.92	S8° 48' 19"E	L189	6.94	N89° 06' 46"E	L264	7.88	N8° 22' 21"W
L40	2.95	S8° 22' 21"E	L115	2.56	S81° 11' 41"W	L190	22.92	S0° 53' 14"E	L265	18.84	S81° 37' 41"W
L41	5.11	N81° 37' 39"E	L116	2.95	S8° 48' 19"E	L191	2.56	S89° 06' 46"W	L266	7.88	S8° 22' 21"E
L42	4.93	S8° 22' 21"E	L117	5.11	N81° 11' 41"E	L192	2.95	S0° 53' 14"E	L267	8.73	S81° 37' 39"W
L43	14.62	N81° 37' 39"E	L118	4.93	S8° 48' 19"E	L193	5.11	N89° 06' 46"E	L268	7.63	N8° 23' 58"W
L44	17.35	S8° 22' 21"E	L119	14.62	N81° 11' 41"E	L194	4.93	S0° 53' 14"E	L269	9.73	N81° 35' 31"E
L45	2.04	N81° 37' 39"E	L120	17.35	S8° 48' 19"E	L195	14.62	N89° 06' 46"E	L270	1.65	S8° 22' 21"E
L46	6.25	S8° 22' 21"E	L121	2.04	N81° 11' 41"E	L196	17.35	S0° 53' 14"E	L271	9.00	S8° 22' 21"E
L47	2.25	S81° 37' 39"W	L122	6.25	S8° 48' 19"E	L197	2.04	N89° 06' 46"E	L272	27.70	S81° 37' 41"W
L48	7.89	S8° 22' 21"E	L123	2.25	S81° 11' 41"W	L198	6.25	S0° 53' 14"E	L273	9.00	N8° 22' 21"W
L49	25.56	S86° 37' 39"W	L124	7.89	S8° 48' 19"E	L199	2.25	S89° 06' 46"W	L274	2.28	N8° 22' 21"W
L50	0.67	N8° 22' 21"W	L125	25.56	S86° 11' 41"W	L200	7.89	S0° 53' 14"E	L275	17.17	N81° 37' 41"E
L51	15.71	S81° 37' 39"W	L126	0.67	N8° 48' 19"W	L201	25.56	N85° 53' 14"W	L276	10.16	S8° 22' 21"E
L52	5.00	N8° 22' 21"W	L127	15.71	S81° 11' 41"W	L202	0.67	N0° 53' 14"W	L277	18.84	N89° 06' 46"E
L53	13.58	S81° 37' 25"W	L128	5.00	N8° 48' 19"W	L203	15.71	S89° 06' 46"W	L278	7.88	N0° 53' 14"W
L54	2.15	S8° 22' 19"E	L129	13.58	S81° 11' 27"W	L204	5.00	N0° 53' 14"W	L279	18.84	S89° 06' 48"W
L55	2.82	S81° 37' 41"W	L130	2.15	S8° 48' 17"E	L205	13.58	S89° 06' 32"W	L280	7.88	S0° 53' 14"E
L56	2.15	N8° 22' 19"W	L131	2.82	S81° 11' 43"W	L206	2.15	S0° 53' 12"E	L281	13.83	N89° 06' 46"E
L57	14.01	S81° 37' 52"W	L132	2.15	N8° 48' 17"W	L207	2.82	S89° 06' 48"W	L282	2.86	N0° 53' 14"W
L58	3.79	S8° 22' 21"E	L133	14.01	S81° 11' 54"W	L208	14.01	N0° 53' 12"W	L283	16.46	S89° 06' 48"W
L59	2.64	S81° 37' 39"W	L134	3.79	S8° 48' 19"E	L209	14.01	S89° 06' 59"W	L284	4.07	S0° 53' 09"E
L60	1.79	N8° 22' 21"W	L135	2.64	S81° 11' 41"W	L210	14.01	S89° 06' 59"W	L285	9.00	N0° 53' 14"W
L61	13.83	S81° 37' 39"W	L136	1.79	N8° 48' 19"W	L211	2.64	S89° 06' 46"W	L286	27.70	N89° 06' 48"E
L62	3.00	S8° 22' 21"E	L137	13.83	S81° 11' 41"W	L212	1.79	N0° 53' 14"W	L287	9.00	S0° 53' 14"E
L63	14.92	S81° 37' 39"W	L138	3.00	S8° 48' 19"E	L213	13.83	S89° 06' 46"W	L288	8.73	N89° 06' 46"E
L64	5.04	N8° 22' 21"W	L139	14.92	S81° 11' 41"W	L214	3.00	S0° 53' 14"E	L289	7.63	S0° 54' 51"E
L65	29.30	S81° 37' 39"W	L140	5.04	N8° 48' 19"W	L215	14.92	S89° 06' 46"W	L290	9.73	S89° 04' 38"W
L66	59.67	N8° 22' 21"W	L141	29.30	S81° 11' 41"W	L216	5.04	N0° 53' 14"W	L291	1.65	N0° 53' 14"W
L67	17.37	S81° 37' 39"W	L142	59.67	N8° 48' 19"W	L217	29.30	S89° 06' 46"W	L292	2.28	S0° 53' 14"E
L68	14.90	S8° 22' 50"E	L143	17.37	S81° 11' 41"W	L218	17.37	N0° 53' 14"W	L293	17.17	S89° 06' 48"W
L69	7.06	S81° 37' 52"W	L144	14.90	S8° 48' 19"E	L219	17.37	S89° 06' 46"W	L294	10.16	N0° 53' 14"W
L70	4.17	S8° 22' 21"E	L145	7.06	S81° 11' 54"W	L220	14.90	S0° 53' 43"E	L295	9.56	N89° 06' 46"E
L71	6.65	S81° 37' 52"W	L146	4.17	S8° 48' 19"E	L221	7.06	S89° 06' 59"W	L296	8.00	N0° 53' 14"W
L72	19.93	S8° 22' 21"E	L147	6.65	S81° 11' 54"W	L222	4.17	S0° 53' 14"E	L297	25.08	S89° 06' 48"W
L73	12.68	S8° 22' 21"E	L148	19.93	S8° 48' 19"E	L223	6.65	S89° 06' 59"W	L298	5.98	S0° 53' 12"E
L74	16.62	S81° 37' 04"W	L149	12.68	S8° 48' 19"E	L224	19.93	S0° 53' 14"E	L299	15.58	S85° 53' 14"E
L75	54.15	S8° 22' 19"E	L150	16.62	S81° 11' 06"W	L225	12.68	S0° 53' 14"E	L300	16.40	S89° 06' 46"W
L301	2.85	N0° 53' 12"W							L301	2.85	N0° 53' 12"W

CURVE TABLE					CURVE TABLE						
CURVE #	LENGTH	RADIUS	CHORD BEARING	CHORD LENGTH	CURVE #	LENGTH	RADIUS	CHORD BEARING	CHORD LENGTH		
C1	14.15	10.00	81°09'26"	N40° 32' 43"E	13.00	C12	34.32	30.00	65°32'32"	N70° 33' 06"W	32.48
C2	3.44	5.00	39°23'50"	S79° 12' 39"E	3.37	C13	10.42	5.00	119°24'29"	N21° 55' 24"E	8.63
C3	2.74	5.00	31°22'30"	S75° 11' 59"E	2.70	C14	7.78	5.00	89°08'52"	S54° 14' 02"E	7.02
C4	3.19	6.00	30°27'03"	S73° 53' 15"W	3.15	C15	9.39	21.02	25°35'59"	S3° 09' 18"W	9.32
C5	3.87	5.00	44°22'06"	S80° 50' 46"W	3.78	C16	10.17	52.00	11°12'10"	S21° 34' 17"W	10.15
C6	13.43	10.00	76°58'11"	N38° 29' 05"W	12.45	C17	4.26	5.00	48°52'16"	S51° 36' 30"W	4.14
C7	4.64	5.00	53°09'31"	N18° 12' 16"E	4.47	C18	7.19	2.50	164°53'34"	N1° 14' 03"W	4.96
C8	6.06	5.00	69°25'24"	S78° 48' 05"W	5.69	C19	3.14	2.00	90°00'00"	S54° 18' 27"E	2.83
C9	2.78	5.00	31°54'45"	N82° 26' 35"W	2.75	C20	9.22	5.00	105°38'08"	S43° 30' 37"W	7.97
C10	4.60	2.00	131°48'47"	S32° 28' 06"E	3.65	C21	1.59	5.00	18°13'09"	S72° 03' 30"W	1.58
C11	10.52	15.00	40°11'37"	S53° 32' 06"W	10.31						

LEGEND

- ◆ WEBER COUNTY MONUMENT AS NOTED
- SET 24" REBAR AND CAP MARKED GARDNER ENGINEERING
- FOUND REBAR AND JOHN L. LEWIS MARKED GARDNER ENGINEERING
- ▬ SUBDIVISION BOUNDARY
- ▭ PRIVATE OWNERSHIP

THE RIDGE TOWNHOMES PHASE 5
 LOCATED IN THE NORTHEAST QUARTER OF SECTION 27,
 TOWNSHIP 7 NORTH, RANGE 1 EAST, SALT LAKE BASE AND MERIDIAN,
 WEBER COUNTY, UTAH
 DECEMBER 2022

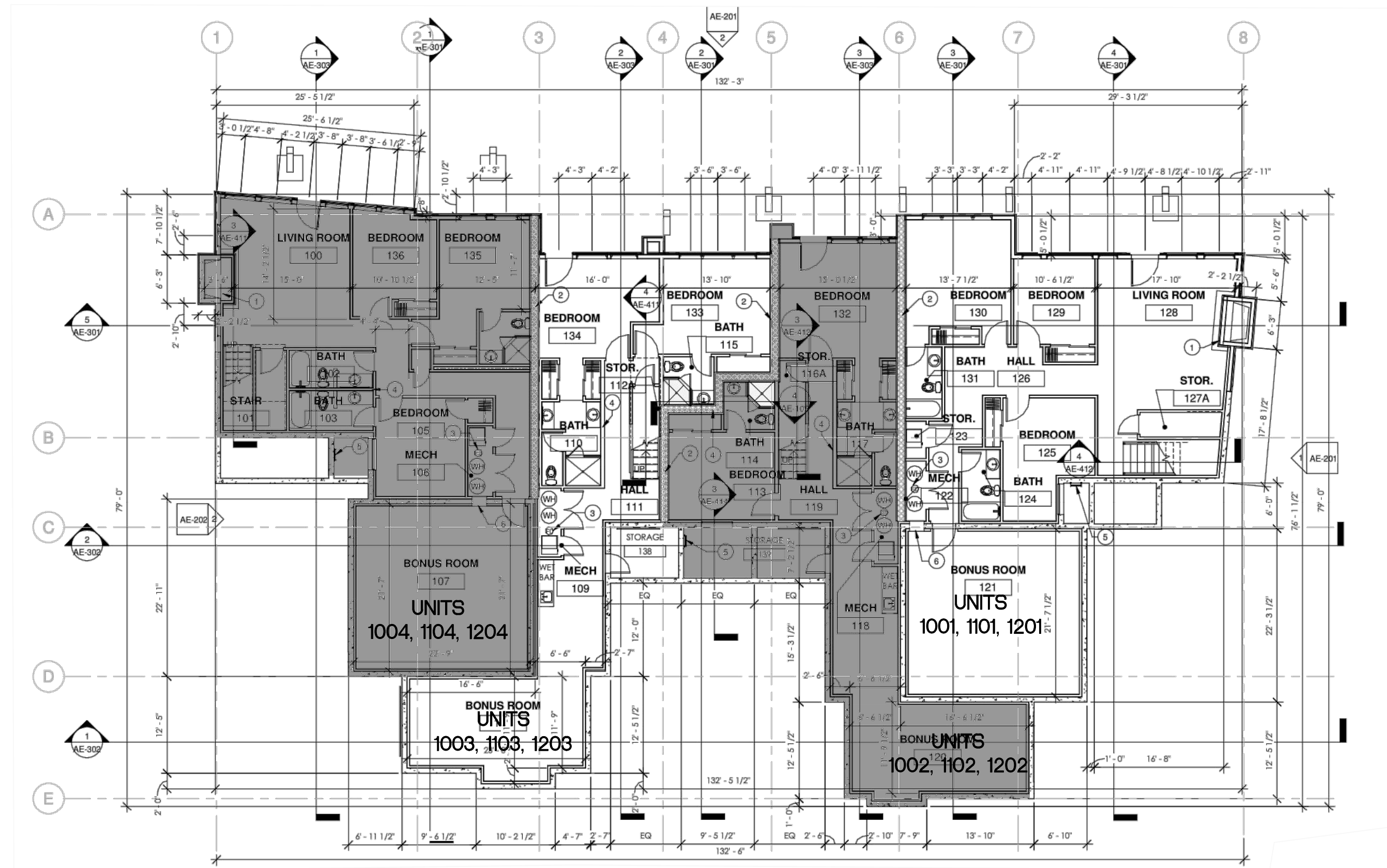

LOWER LEVEL
FLOOR PLAN

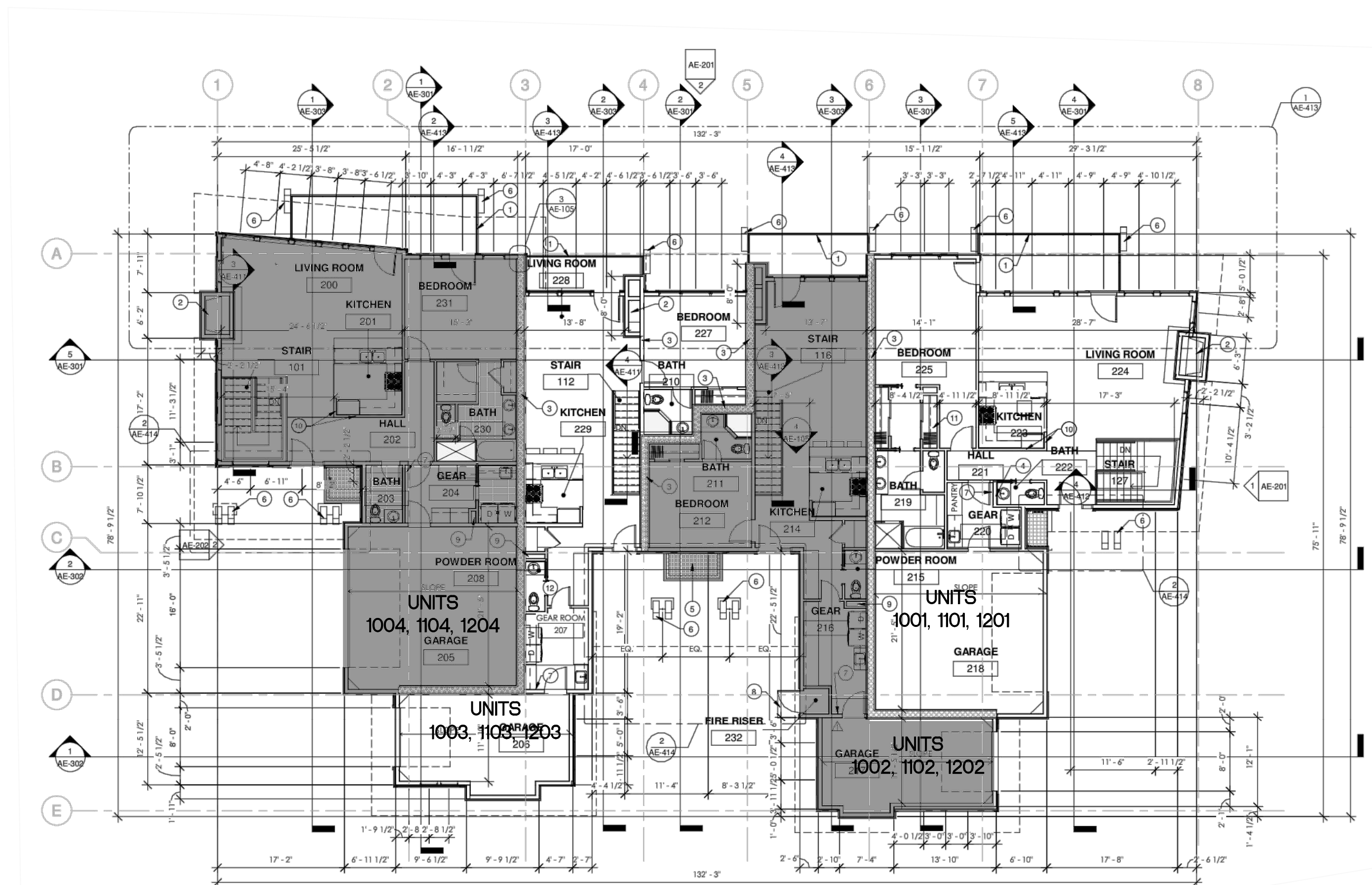

MAIN LEVEL
FLOOR PLAN

R:\1201 - LEWIS HOMES\1201 - THE RIDGE - TOWNHOMES\THE RIDGE PHASE 5\SURVEY\DWG\THE RIDGE TOWNHOMES PHASE 5 PLAT 2021.DWG

DEVELOPER: RIDGE UTAH DEVELOPMENT CORPORATION JOHN L. LEWIS 3718 NORTH WOLF CREEK DRIVE EDEN, UTAH 84310 801-430-1507	S3 4	COUNTY RECORDER
		ENTRY NO. _____ FEE PAID _____ FILED FOR AND RECORDED _____ AT _____ IN BOOK _____ OF OFFICIAL _____ RECORDS, PAGE _____ RECORDED _____ FOR _____ COUNTY RECORDER _____ BY: _____
GARDNER ENGINEERING CIVIL • LAND PLANNING MUNICIPAL • LAND SURVEYING 5150 SOUTH 375 EAST OGDEN, UT OFFICE: 801-476-0202 FAX: 801-476-0066		

THE RIDGE TOWNHOMES PHASE 5
 LOCATED IN THE NORTHEAST QUARTER OF SECTION 27,
 TOWNSHIP 7 NORTH, RANGE 1 EAST, SALT LAKE BASE AND MERIDIAN,
 WEBER COUNTY, UTAH
 DECEMBER 2022

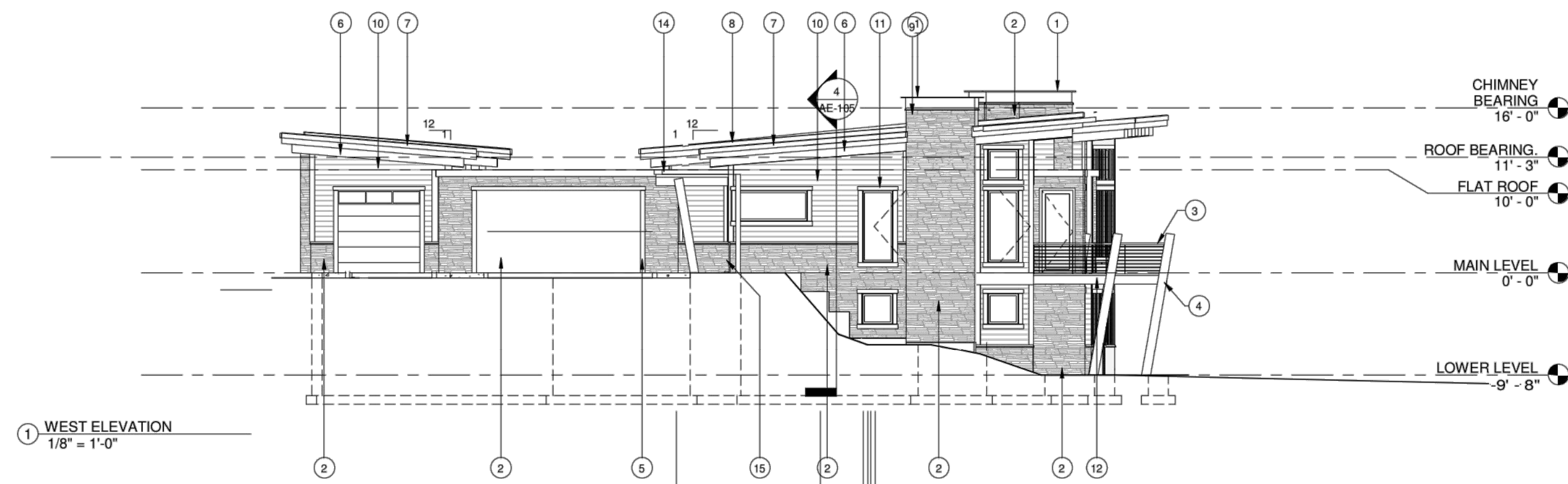
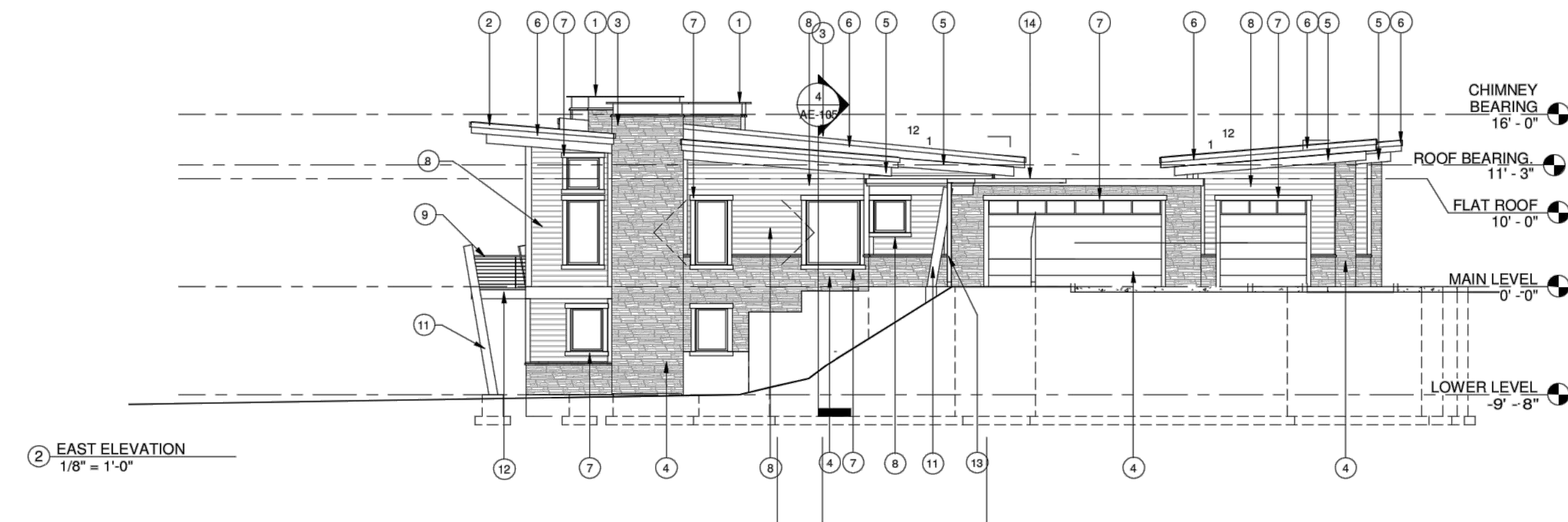
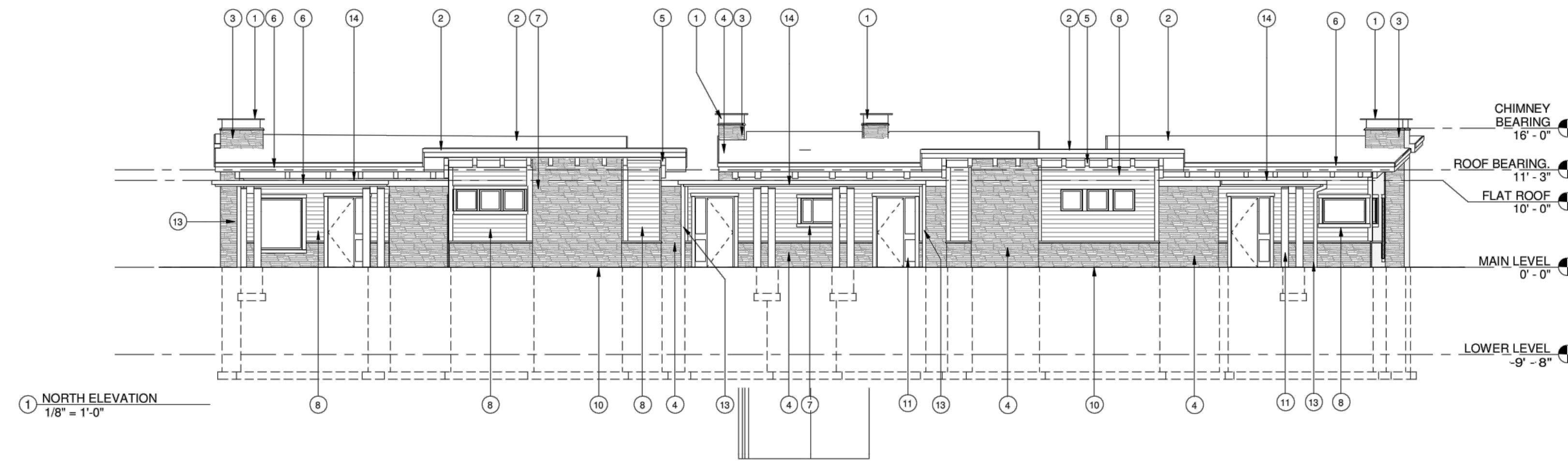

ELEVATION
 MAIN LEVEL BUILDINGS 1001-1004 0'-00" = 5195.00
 MAIN LEVEL BUILDINGS 1101-1104 0'-00" = 5171.00
 MAIN LEVEL BUILDINGS 1201-1204 0'-00" = 5170.00

DEVELOPER: RIDGE UTAH DEVELOPMENT CORPORATION JOHN L. LEWIS 3718 NORTH WOLF CREEK DRIVE EDEN, UTAH 84310 801-430-1507	S4	COUNTY RECORDER ENTRY NO. _____ FEE PAID _____ FILED FOR AND RECORDED _____ AT _____ IN BOOK _____ OF OFFICIAL RECORDS, PAGE _____ RECORDED FOR _____ COUNTY RECORDER BY: _____
	4	
 GARDNER ENGINEERING CIVIL • LAND PLANNING MUNICIPAL • LAND SURVEYING 5150 SOUTH 375 EAST OGDEN, UT OFFICE: 801-476-0202 FAX: 801-476-0066		