

THE BASIN

PART OF THE NORTHWEST QUARTER OF SECTION 24 TOWNSHIP 6 NORTH, RANGE 1 EAST, SALT LAKE BASE & MERIDIAN, U.S. SURVEY
WEBER COUNTY, UTAH
MAY, 2022

NORTHWEST CORNER OF SECTION 24, TOWNSHIP 6 NORTH, RANGE 1 EAST, SALT LAKE BASE & MERIDIAN, U.S. SURVEY FOUND WEBER COUNTY SURVEY BRASS CAP MONUMENT MARKED "2020" IN BRG AND LID 8" BELOW GROUND

WEBER COUNTY SURVEY
1411
23/24
18N 1E
2000

WEBER COUNTY SURVEY
24
2225

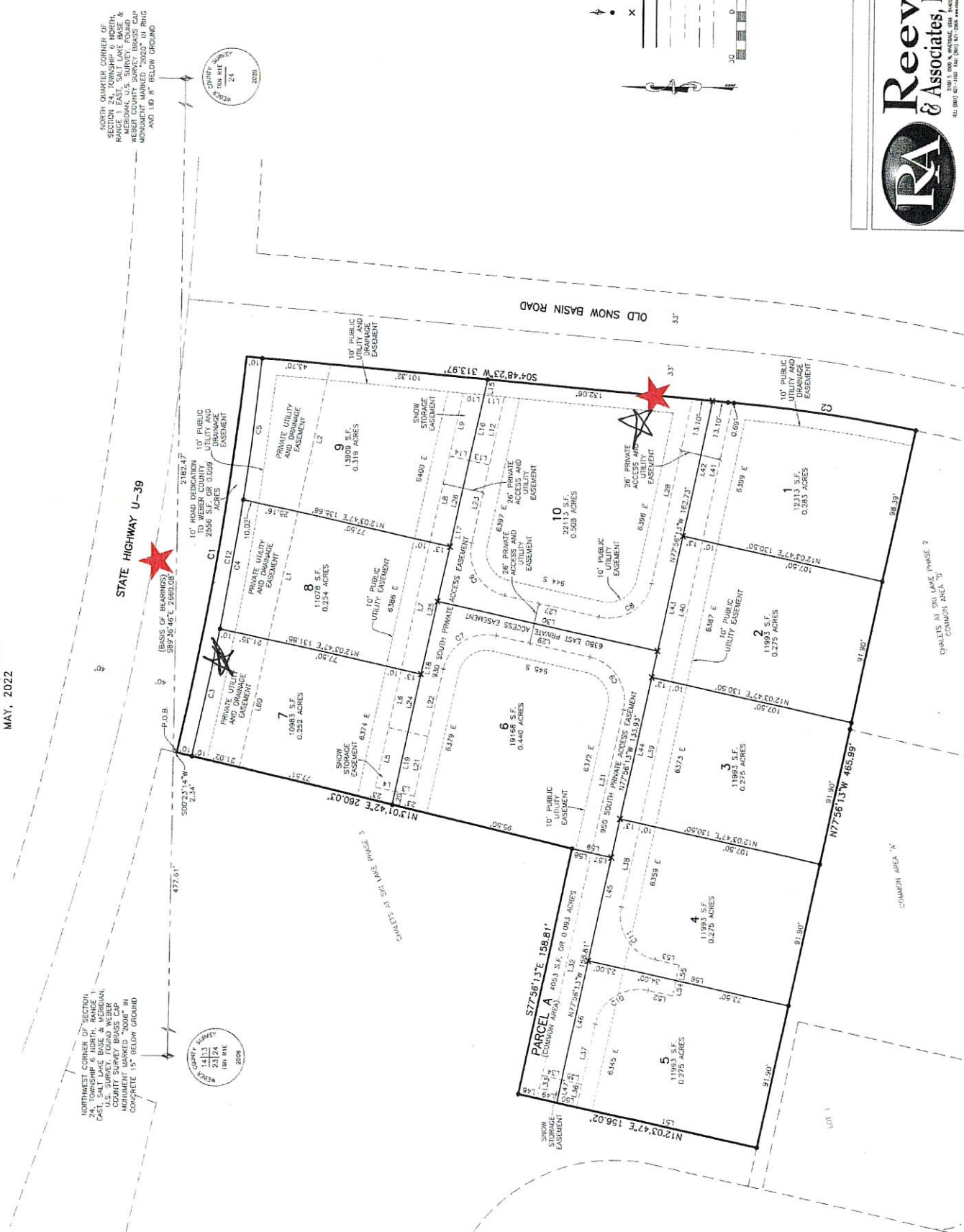

LEGEND

- SECTION CORNER
- SET 5/8" X 24" REBAR AND PLASTIC CAP STAMPED "REEVE & ASSOCIATES"
- SET 1/2" AND WASHER
- BOUNDARY LINE
- LOT LINE
- ADJOINING PROPERTY EASEMENTS
- SECTION TIE LINE
- ROAD CENTERLINE



Reeve & Associates, Inc.
1310 S. 200 W., WAREHO, UTAH 84053
(801) 671-2100 FAX (801) 671-2888 www.reeve.com

Project Info.
Surveyor: T. HATCH
Designer: T. ANDERSON
Begin Date: 02-28-2021
Recorded for: 5455
C.W. THE S
L.P.M.V.
Water Court