

THE RIDGE TOWNHOMES PHASE 5

LOCATED IN THE NORTHEAST QUARTER OF SECTION 27,
TOWNSHIP 7 NORTH, RANGE 1 EAST, SALT LAKE BASE AND MERIDIAN,
WEBER COUNTY, UTAH
JUNE 2021

BOUNDARY DESCRIPTION

A PART OF THE NORTHEAST QUARTER OF SECTION 27, TOWNSHIP 7 NORTH, RANGE 1 EAST OF THE SALT LAKE BASE AND MERIDIAN, MORE PARTICULARLY DESCRIBED AS FOLLOWS: BEGINNING AT A POINT ON THE SOUTHERLY RIGHT-OF-WAY LINE OF MOOSE HOLLOW DRIVE, SAID POINT BEING THE NORTHEAST CORNER OF COMMON AREA "B" OF THE RIDGE TOWNHOMES PHASE 4, BEING LOCATED SOUTH 89°09'42" EAST 1555.91 FEET FROM THE NORTH LINE OF SAID NORTHEAST QUARTER AND SOUTH 0°00'00" EAST 384.92 FEET FROM THE NORTH QUARTER CORNER OF SAID SECTION; RUNNING THENCE ALONG SAID SOUTHERLY RIGHT-OF-WAY LINE NORTH 90°00'00" EAST 291.91 FEET; THENCE SOUTH 0°00'00" EAST 12.00 FEET; THENCE ALONG THE ARC OF A 270.00 FOOT RADIUS CURVE TO THE RIGHT 340.15 FEET, HAVING A CENTRAL ANGLE OF 72°10'58" WITH A CHORD BEARING SOUTH 36°05'32" WEST 318.10 FEET; THENCE SOUTH 72°11'05" WEST 197.69 FEET; THENCE ALONG THE ARC OF A 255.00 FOOT RADIUS TO THE LEFT 126.01 FEET, HAVING A CENTRAL ANGLE OF 28°18'46" WITH A CHORD BEARING SOUTH 58°01'40" WEST 124.73 FEET; THENCE NORTH 36°56'23" WEST 232.69 FEET TO THE SOUTHERLY BOUNDARY LINE OF RIDGE TOWNHOMES PHASE 4; THENCE ALONG SAID SOUTHERLY BOUNDARY LINE FOLLOWING SIX (6) COURSES: (1) NORTH 73°37'51" EAST 147.63 FEET; (2) NORTH 16°22'09" WEST 7.56 FEET; (3) NORTH 73°37'51" EAST 58.00 FEET (4) NORTH 74°24'25" EAST 90.98 FEET; (5) NORTH 4°19'23" WEST 77.17 FEET; (6) ALONG THE ARC OF A 68.69 FOOT RADIUS CURVE TO THE LEFT 70.84 FEET, HAVING A CENTRAL ANGLE OF 59°05'15" WITH A CHORD BEARING NORTH 50°37'24" EAST 67.74 FEET TO THE POINT OF BEGINNING, CONTAINING 126,384 SQUARE FEET OR 2.90 ACRES MORE OR LESS.

SURVEYOR'S CERTIFICATE

I, KLINT H. WHITNEY, DO HEREBY CERTIFY THAT I AM A LICENSED PROFESSIONAL LAND SURVEYOR IN THE STATE OF UTAH AND THAT I HOLD CERTIFICATE NO. 8227228 IN ACCORDANCE WITH TITLE 58, CHAPTER 22, OF THE PROFESSIONAL ENGINEERS AND PROFESSIONAL LAND SURVEYORS ACT; I FURTHER CERTIFY THAT BY AUTHORITY OF THE OWNERS I HAVE COMPLETED A SURVEY OF THE PROPERTY AS SHOWN AND DESCRIBED ON THIS PLAT, AND HAVE SUBDIVIDED SAID PROPERTY INTO UNITS AND COMMON AREAS, HEREAFTER TO BE KNOWN AS THE RIDGE TOWNHOMES PHASE 5 IN ACCORDANCE WITH TITLE 58 CHAPTER 8 AND SECTION 17-23-17 OF THE UTAH STATE CODE, AND HAVE VERIFIED ALL MEASUREMENTS, THAT THE MONUMENTS SHOWN HEREON ARE LOCATED AS INDICATED AND ARE SUFFICIENT TO RETRACE OR REESTABLISH THE PERIMETER OF THE SURFACE OF THE LAND ON WHICH WILL BE CONSTRUCTED OR IMPROVED BY THE RIDGE TOWNHOMES PHASE 5, A SUBDIVISION OF THE HEREIN DESCRIBED TRACT OF REAL PROPERTY.



KLINT H. WHITNEY, PLS NO. 8227228

OWNER'S DEDICATION

RIDGE UTAH DEVELOPMENT CORPORATION (RUDC) AS OWNER OF THE TRACT OF LAND DESCRIBED HEREON, AND AS DECLARANT OF THAT CERTAIN PROJECT KNOWN AS THE RIDGE TOWNHOMES PHASE 5, HEREBY DEDICATES AND RESERVES UNTO ITSELF, INCLUDING ITS GRANTEEES, SUCCESSORS AND ASSIGNS, A RIGHT-OF-WAY TO BE USED IN COMMON WITH ALL OTHERS WITHIN SAID PROJECT (AND THOSE ADJOINING PROJECTS OR SUBDIVISIONS THAT MAY BE SUBDIVIDED BY SAID OWNER/DECLARANT, ITS SUCCESSORS OR ASSIGNS) ON, OVER AND ACROSS ALL THOSE PORTIONS OR PARTS OF SAID TRACT OF LAND DESIGNATED ON SAID PLAT AS PRIVATE STREETS AS ACCESS TO THE INDIVIDUAL LOTS/UNIT, TO BE MAINTAINED BY THE RIDGE TOWNHOMES ASSOCIATION, WHICH SHALL BE GOVERNED IN ACCORDANCE WITH THE UTAH COMMUNITY ASSOCIATION ACT AND WHOSE MEMBERSHIP SHALL CONSIST OF THE OWNERS OF SAID LOTS/UNITS, THEIR GRANTEEES, SUCCESSORS, OR ASSIGNS. RUDC ALSO GRANTS AND CONVEYS TO THE RIDGE TOWNHOMES ASSOCIATION ALL THOSE PARTS OR PORTIONS OF SAID TRACT OF LAND DESIGNATED AS COMMON AREAS TO BE USED FOR RECREATIONAL AND OPEN SPACE PURPOSES FOR THE BENEFIT OF EACH RIDGE TOWNHOMES ASSOCIATION MEMBER IN COMMON WITH ALL OTHERS IN THE PROJECT.

RIDGE UTAH DEVELOPMENT CORPORATION GRANTS AND DEDICATES TO WEBER COUNTY A PERPETUAL EASEMENT ON AND OVER THE COMMON AREAS TO GUARANTEE TO WEBER COUNTY THAT THE COMMON AREAS REMAIN OPEN AND UNDEVELOPED EXCEPT FOR APPROVED RECREATIONAL, PARKING AND OPEN SPACE PURPOSES. RUDC ALSO GRANTS AND DEDICATES TO WEBER COUNTY A PERPETUAL EASEMENT FOR PROVIDING AND MAINTAINING CONSTRUCTION CUT AND/OR FILL SLOPES, LATERAL SUPPORT AND/OR PROPER DRAINAGE ADJACENT TO THE PUBLIC RIGHT-OF-WAY LOCATED WITHIN THE PROJECT.

- A. PRIVATE OWNERSHIP WILL BE DEFINED AS ANYTHING WITHIN THE FOOTPRINT OF THE INDIVIDUAL LOTS/UNITS AS SHOWN ON SHEET 3.
- B. LIMITED COMMON AREA TO BE EXCLUDED FROM PUBLIC UTILITY EASEMENT DEDICATION.

RIDGE UTAH DEVELOPMENT CORPORATION
SIGNED THIS ____ DAY OF _____, 2021
JOHN L. LEWIS, PRESIDENT

ACKNOWLEDGEMENT

STATE OF UTAH)
COUNTY OF WEBER)
On this ____ day of _____, 2021, personally appeared before me JOHN L. LEWIS, whose identity is personally known to me (or proven on the basis of satisfactory evidence) and who by me duly sworn/affirmed, did say that he/she is the PRESIDENT of RIDGE UTAH DEVELOPMENT CORPORATION, and that said document was signed by him/her in behalf of said Corporation by Authority of its Bylaws, or (Resolution of its Board of Directors), and said JOHN L. LEWIS acknowledged to me that said Corporation executed the same.

PRINTED NAME _____ SIGNATURE _____ COUNTY AND STATE _____
COMMISSION NUMBER _____ MY COMMISSION EXPIRES _____

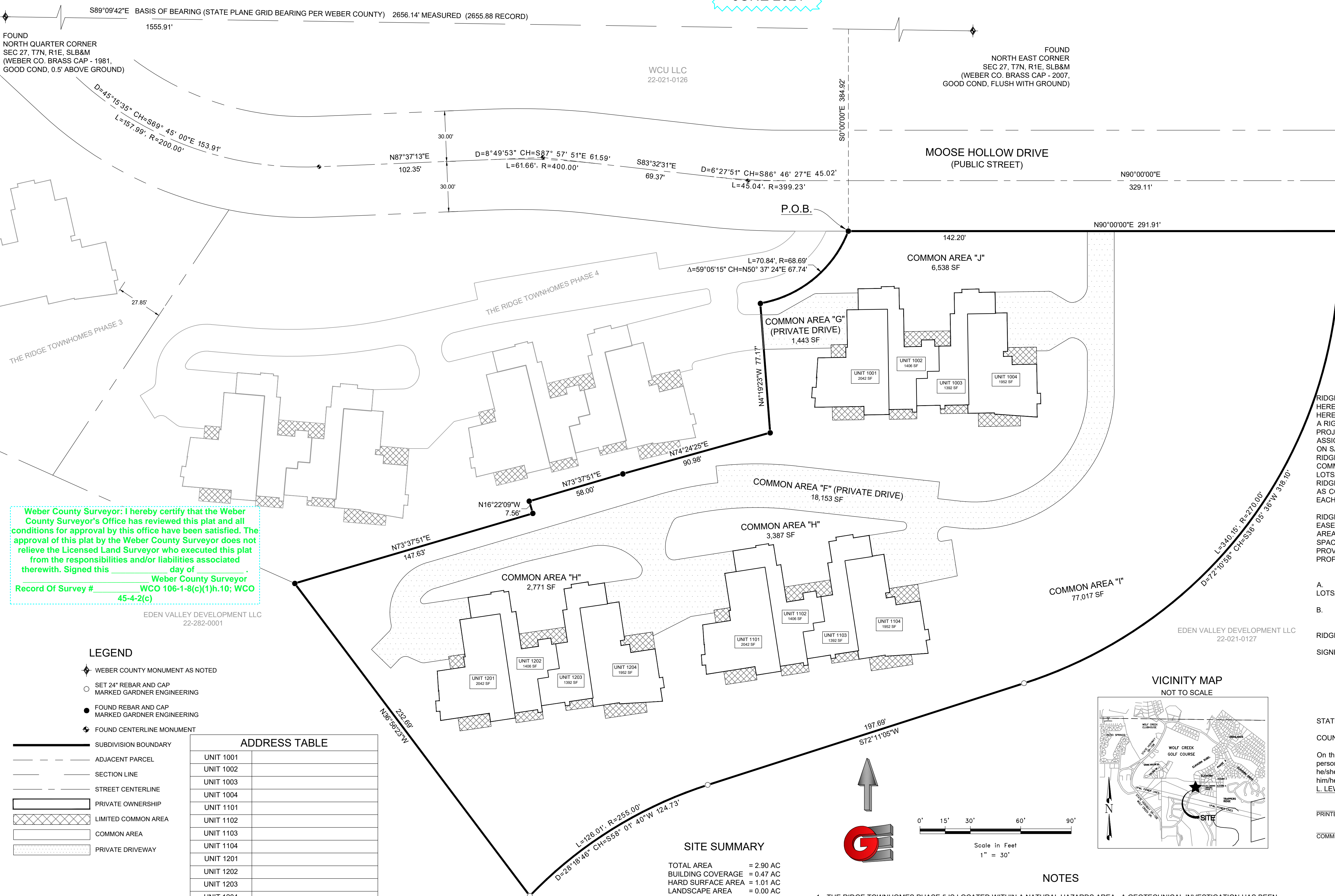

PLEASE NOTE:
THIS IS A PARTIAL REVIEW. THERE MAY BE ADDITIONAL COMMENTS
ON FUTURE REVIEWS.

Weber County Surveyor: I hereby certify that the Weber County Surveyor's Office has reviewed this plat and all conditions for approval by this office have been satisfied. The approval of this plat by the Weber County Surveyor does not relieve the Licensed Land Surveyor who executed this plat from the responsibilities and/or liabilities associated therewith. Signed this ____ day of _____, 2021.
Weber County Surveyor
Record of Survey # _____ WCO 106-1-8(c)(1)h.10; WCO 45-4-2(c)

- #### LEGEND
- ◆ WEBER COUNTY MONUMENT AS NOTED
 - SET 24" REBAR AND CAP MARKED GARDNER ENGINEERING
 - FOUND REBAR AND CAP MARKED GARDNER ENGINEERING
 - ◆ FOUND CENTERLINE MONUMENT
 - SUBDIVISION BOUNDARY
 - - - ADJACENT PARCEL
 - SECTION LINE
 - - - STREET CENTERLINE
 - ▭ PRIVATE OWNERSHIP
 - ▨ LIMITED COMMON AREA
 - ▭ COMMON AREA
 - ▨ PRIVATE DRIVEWAY

ADDRESS TABLE	
UNIT 1001	
UNIT 1002	
UNIT 1003	
UNIT 1004	
UNIT 1101	
UNIT 1102	
UNIT 1103	
UNIT 1104	
UNIT 1201	
UNIT 1202	
UNIT 1203	
UNIT 1204	

SITE SUMMARY

TOTAL AREA = 2.90 AC
BUILDING COVERAGE = 0.47 AC
HARD SURFACE AREA = 1.01 AC
LANDSCAPE AREA = 0.00 AC

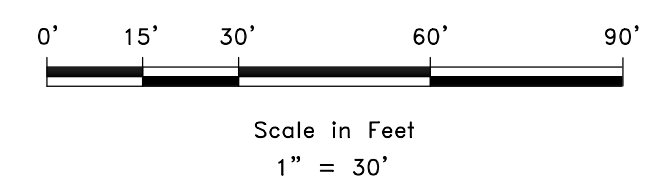
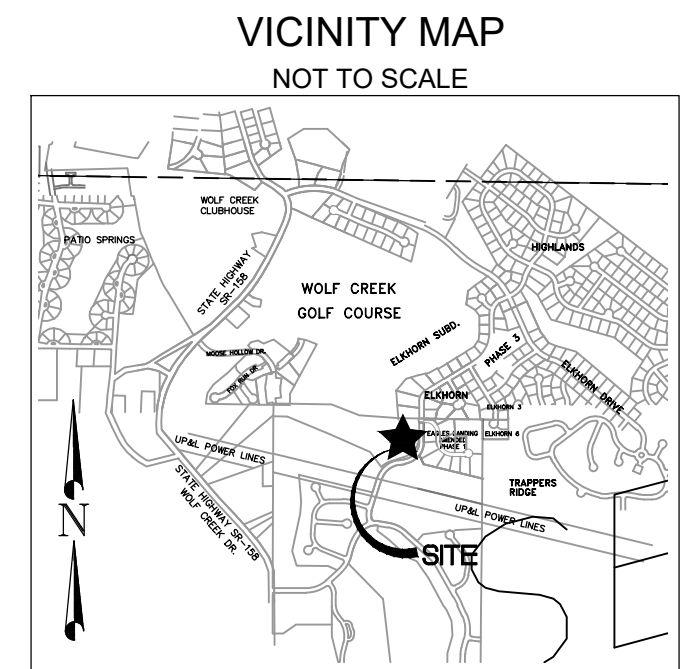

NOTES

1. THE RIDGE TOWNHOMES PHASE 5 IS LOCATED WITHIN A NATURAL HAZARDS AREA. A GEOTECHNICAL INVESTIGATION HAS BEEN COMPLETED BY GEO-STRATA, JOB NUMBER 924-001 DECEMBER 3, 2013. A GEOLOGICAL INVESTIGATION HAS BEEN PERFORMED BY INTERMOUNTAIN GEORENVIROMENTAL SERVICES, INC. (IGES) DATED 11/23/16 AS PROJECT #02348-001. THE FINAL REPORT IS AVAILABLE FOR PUBLIC REVIEW AT THE WEBER COUNTY PLANNING DIVISION OFFICE.
2. COMMON AREA "F" & "G" PRIVATE STREET IS ALONG THE ASPHALT LINE.
3. NIGHTLY RENTALS ARE ALLOWED.

NARRATIVE

THE PURPOSE OF THIS SURVEY WAS TO CREATE A P.R.U.D SUBDIVISION PLAT AS SHOWN AND DESCRIBED HEREON. THE SURVEY WAS ORDERED BY JOHN L. LEWIS. THE CONTROL USED TO ESTABLISH THE BOUNDARY WAS THE EXISTING WEBER COUNTY SURVEY MONUMENTATION SURROUNDING SECTION 27, TOWNSHIP 7 NORTH, RANGE 1 EAST OF THE SALT LAKE BASE AND MERIDIAN. THE BASIS OF BEARING IS THE NORTH LINE OF THE NORTHEAST QUARTER OF SAID SECTION WHICH BEARS SOUTH 89°09'42" EAST 2656.14 FEET, WEBER COUNTY, TAD 83, STATE PLANE GRID BEARING. WARRANTY DEED RECORDED AS ENTRY #2684363 OF THE WEBER COUNTY RECORDS. DEDICATED PLATS FROM PREVIOUS PHASES OF THIS DEVELOPEMENT, AND FOUND REBAR AS SHOWN HEREON WERE USED TO DETERMINE THE BOUNDARY.

WEBER COUNTY SURVEYOR
I HEREBY CERTIFY THAT THE WEBER COUNTY SURVEYORS OFFICE HAS REVIEWED THIS PLAT AND ALL CONDITIONS FOR APPROVAL BY THIS OFFICE HAVE BEEN SATISFIED. THE APPROVAL OF THIS PLAT BY THE WEBER COUNTY SURVEYOR DOES NOT RELIEVE THE LICENSED LAND SURVEYOR WHO EXECUTED THIS PLAT FROM THE RESPONSIBILITIES AND/OR LIABILITIES ASSOCIATED THEREWITH.
SIGNED THIS ____ DAY OF _____, 2021.

COUNTY SURVEYOR

WEBER COUNTY ATTORNEY
I HAVE EXAMINED THE FINANCIAL GUARANTEE AND OTHER DOCUMENTS ASSOCIATED WITH THIS SUBDIVISION PLAT AND IN MY OPINION THEY CONFORM WITH THE COUNTY ORDINANCE APPLICABLE THERETO AND NOW IN FORCE AND EFFECT.
SIGNED THIS ____ DAY OF _____, 2021.

COUNTY ATTORNEY

WEBER COUNTY ENGINEER
I HEREBY CERTIFY THAT THE REQUIRED PUBLIC IMPROVEMENT STANDARDS AND DRAWINGS FOR THIS SUBDIVISION CONFORM WITH COUNTY STANDARDS AND THE AMOUNT OF THE FINANCIAL GUARANTEE IS SUFFICIENT FOR THE INSTALLATION OF THESE IMPROVEMENTS.
SIGNED THIS ____ DAY OF _____, 2021.

COUNTY ENGINEER

WEBER COUNTY COMMISSION ACCEPTANCE
THIS IS TO CERTIFY THAT THIS SUBDIVISION PLAT, THE DEDICATION OF STREETS AND OTHER PUBLIC WAYS AND FINANCIAL GUARANTEE OF PUBLIC IMPROVEMENTS ASSOCIATED WITH THIS SUBDIVISION THEREON ARE HEREBY APPROVED AND ACCEPTED BY THE COMMISSIONERS OF WEBER COUNTY, UTAH.
SIGNED THIS ____ DAY OF _____, 2021.

CHAIRMAN, WEBER COUNTY COMMISSION
ATTEST: _____
NAME/TITLE

WEBER COUNTY PLANNING COMMISSION APPROVAL
THIS IS TO CERTIFY THAT THIS SUBDIVISION WAS DULY APPROVED BY THE WEBER COUNTY PLANNING COMMISSION.
SIGNED THIS ____ DAY OF _____, 2021.

CHAIRMAN, WEBER COUNTY PLANNING COMMISSION

DEVELOPER: RIDGE UTAH DEVELOPMENT CORPORATION JOHN L. LEWIS 3718 NORTH WOLF CREEK DRIVE EDEN, UTAH 84310 801-430-1507	S1 4	COUNTY RECORDER ENTRY NO. _____ FEE PAID _____ FILED FOR AND RECORDED _____ AT _____ IN BOOK _____ OF OFFICIAL _____ RECORDS, PAGE _____ RECORDED _____ FOR _____ COUNTY RECORDER _____ BY: _____
 CIVIL • LAND PLANNING MUNICIPAL • LAND SURVEYING 5150 SOUTH 875 EAST EDEN, UT OFFICE: 801-476-0202 FAX: 801-476-0066		

R1201 - LEWIS HOMES1203 - THE RIDGE TOWNHOMES THE RIDGE PHASE 5 SURVEY WITH THE RIDGE TOWNHOMES PHASE 5 PLAT 2021.DWG

THE RIDGE TOWNHOMES PHASE 5

LOCATED IN THE NORTHEAST QUARTER OF SECTION 27,
TOWNSHIP 7 NORTH, RANGE 1 EAST, SALT LAKE BASE AND MERIDIAN,
WEBER COUNTY, UTAH

JUNE 2021

PLEASE NOTE:
THIS IS A PARTIAL REVIEW. THERE MAY BE ADDITIONAL COMMENTS
ON FUTURE REVIEWS.

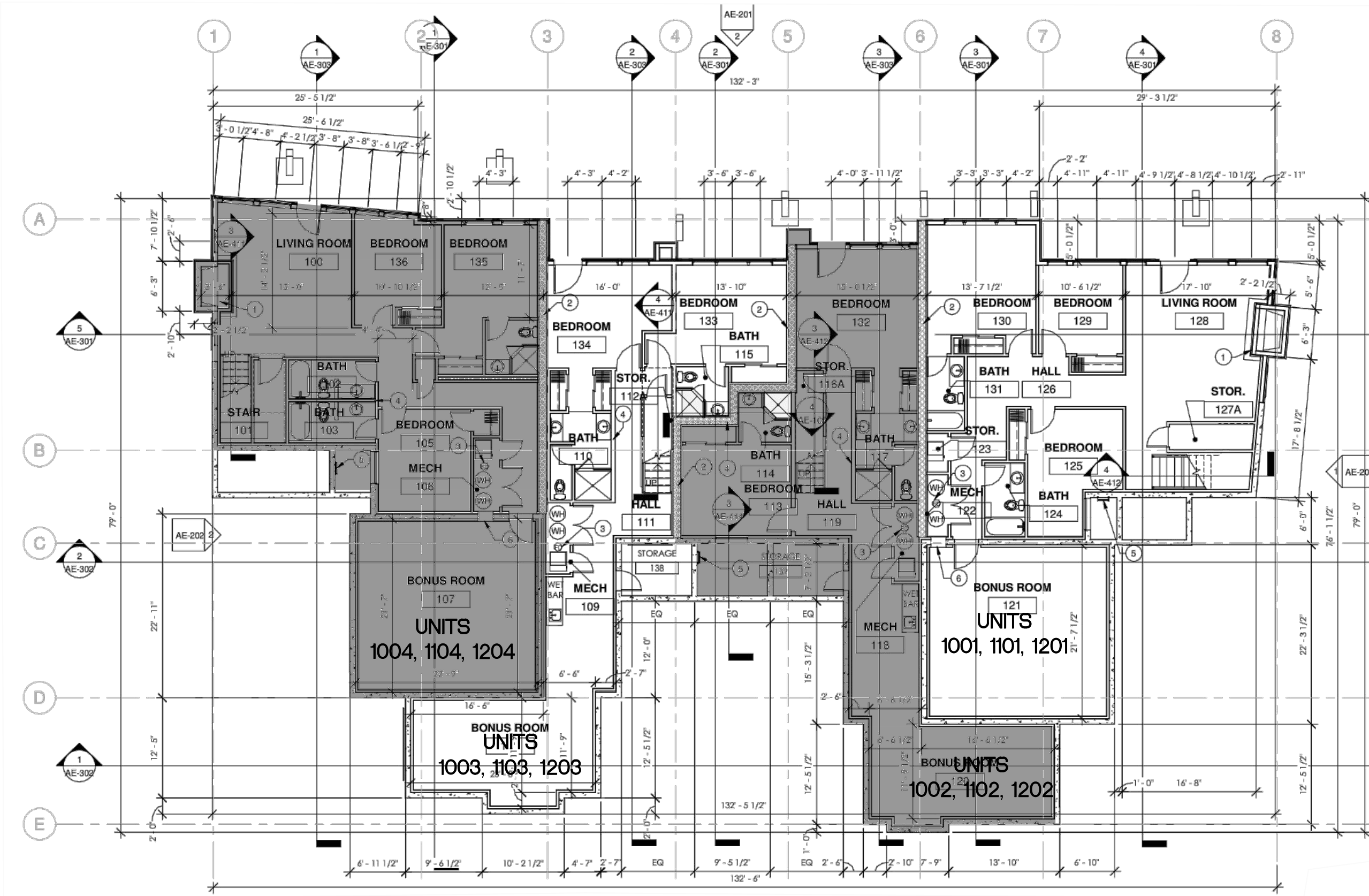

LOWER LEVEL
FLOOR PLAN

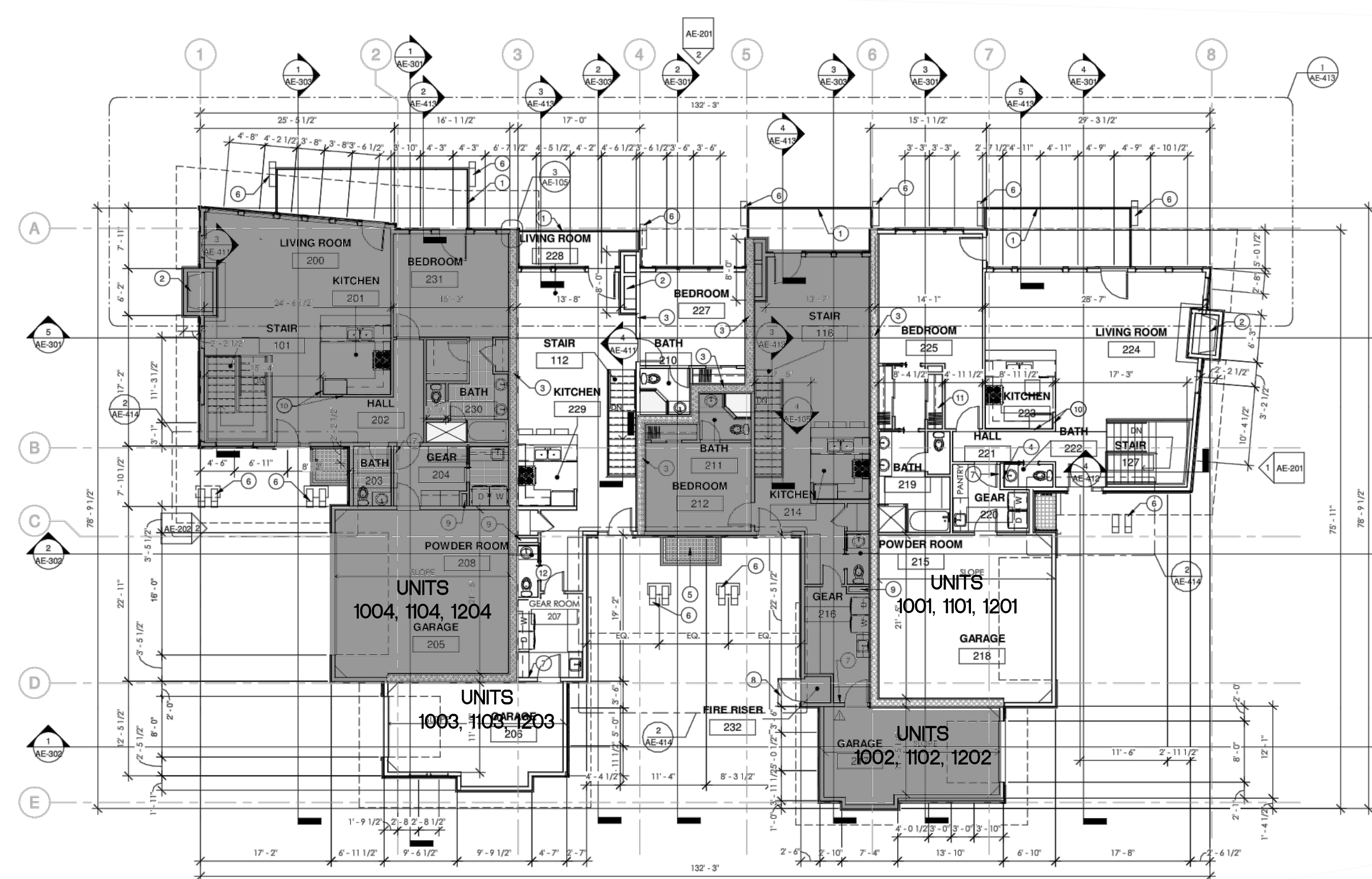

MAIN LEVEL
FLOOR PLAN

R:\1201 - LEWIS HOMES\1201 - THE RIDGE - TOWNHOMES\THE RIDGE PHASE 5\SURVEY\DWG\THE RIDGE TOWNHOMES PHASE 5 PLAT 2021.DWG

DEVELOPER:
RIDGE UTAH DEVELOPMENT CORPORATION
JOHN L. LEWIS
3718 NORTH WOLF CREEK DRIVE
EDEN, UTAH 84310
801-430-1507

S3
4

COUNTY RECORDER
ENTRY NO. _____ FEE PAID _____
FILED FOR AND RECORDED _____
AT _____ IN BOOK _____ OF OFFICIAL
RECORDS, PAGE _____ RECORDED
FOR _____
COUNTY RECORDER _____
BY: _____



PLEASE NOTE:
THIS IS A PARTIAL REVIEW. THERE MAY BE ADDITIONAL COMMENTS
ON FUTURE REVIEWS.

THE RIDGE TOWNHOMES PHASE 5
 LOCATED IN THE NORTHEAST QUARTER OF SECTION 27,
 TOWNSHIP 7 NORTH, RANGE 1 EAST, SALT LAKE BASE AND MERIDIAN,
 WEBER COUNTY, UTAH
 JUNE 2021

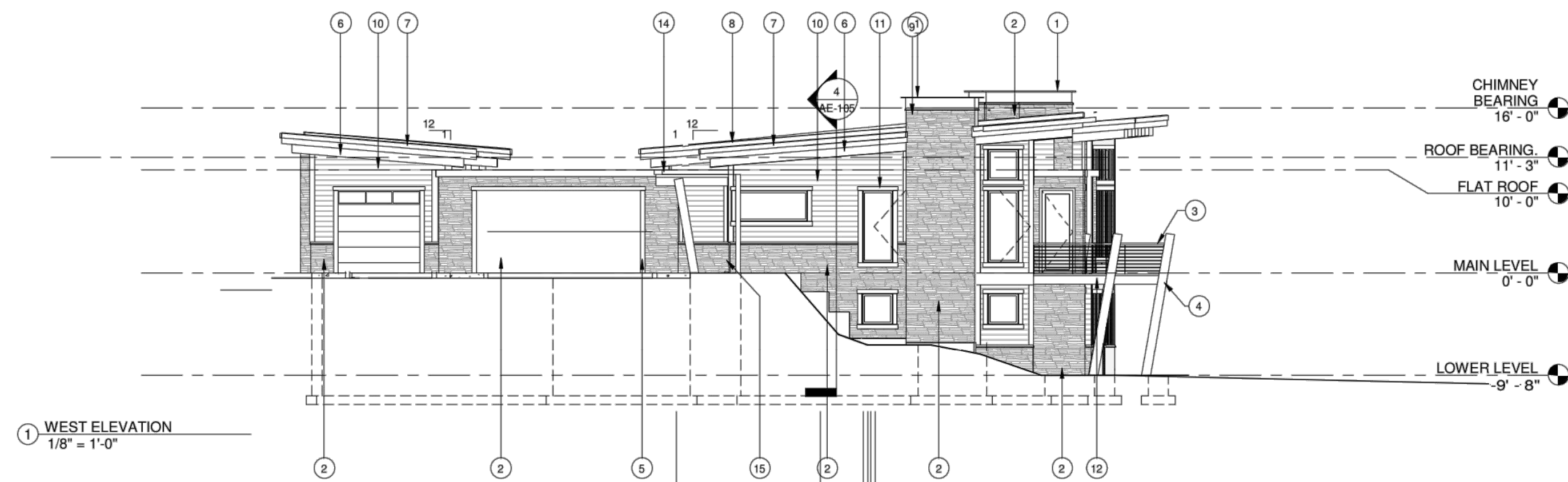
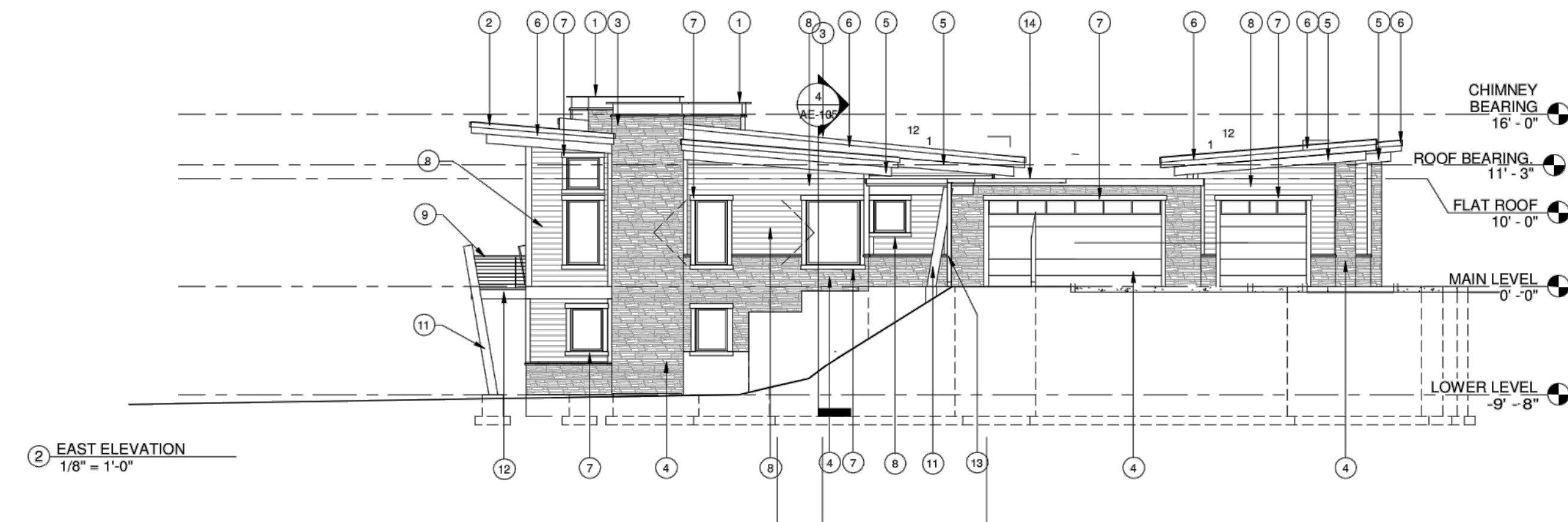
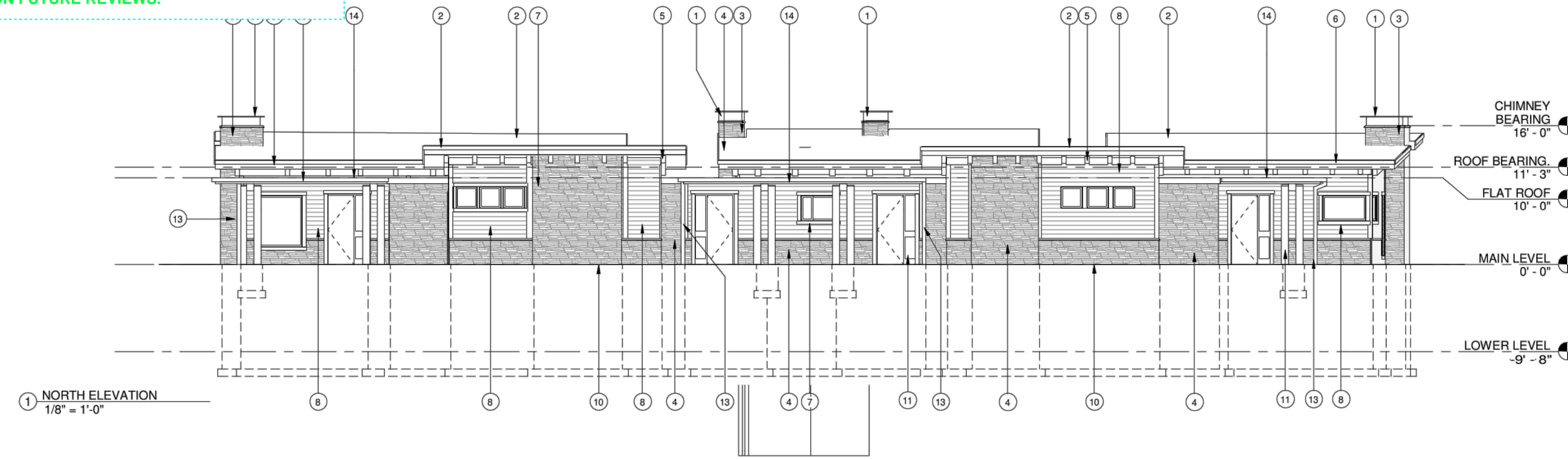

ELEVATION
 MAIN LEVEL BUILDINGS 1001-1004 0'-00" = 5195.00
 MAIN LEVEL BUILDINGS 1101-1104 0'-00" = 5171.00
 MAIN LEVEL BUILDINGS 1201-1204 0'-00" = 5170.00

DEVELOPER: RIDGE UTAH DEVELOPMENT CORPORATION JOHN L. LEWIS 3718 NORTH WOLF CREEK DRIVE EDEN, UTAH 84310 801-430-1507	S4 4	COUNTY RECORDER
		ENTRY NO. _____ FEE PAID _____ FILED FOR AND RECORDED _____ AT _____ IN BOOK _____ OF OFFICIAL RECORDS, PAGE _____ RECORDED FOR _____ COUNTY RECORDER BY: _____
		CIVIL • LAND PLANNING MUNICIPAL • LAND SURVEYING 5150 SOUTH 375 EAST OGDEN, UT OFFICE: 801-476-0202 FAX: 801-476-0066