

TAYLOR LANDING PHASE 3
A CLUSTER SUBDIVISION
 PART OF THE NORTH HALF OF SECTION 28, TOWNSHIP 6 NORTH,
 RANGE 2 WEST,
 SALT LAKE BASELINE AND MERIDIAN
 WEBER COUNTY, TAYLOR, UTAH
INDEX SHEET

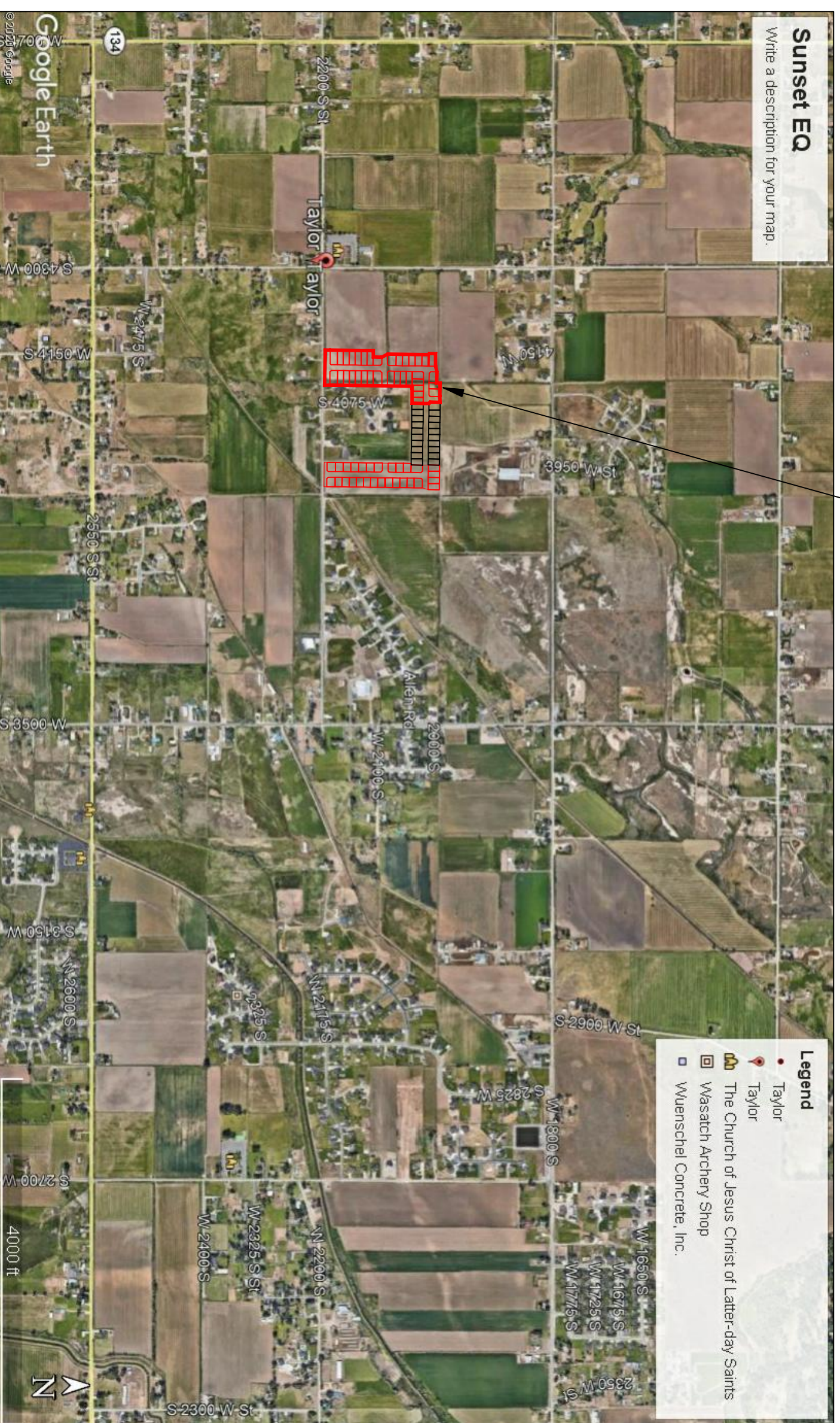

VICINITY MAP

SHEET NO.	SHEET DESCRIPTION
1	INDEX SHEET
2	4085 WEST/2025 SOUTH ROAD PLAN
3	4140 WEST ROAD PLAN
4	2100/2200 SOUTH ROAD PLAN
5	HYDROLOGY
6	GRADING/DRAINAGE PLAN
7	DETAILS
8	DETAILS
9	DETAILS

OWNER/DEVELOPER
SIERRA HOMES

CIVIL ENGINEER
ALLIANCE CONSULTING ENGINEERS, INC.
150 EAST 200 NORTH SUITE P
LOGAN, UTAH 84321
435-755-5121

GENERAL NOTES (APPLICABLE TO ALL CIVIL SHEETS):

1. ALL CONSTRUCTION AND MATERIALS SHALL BE IN ACCORDANCE WITH THE PROJECT SPECIFICATIONS, WEBER COUNTY STANDARDS, STATE OF UTAH AND ANY OTHER APPLICABLE STANDARDS ISSUED BY THE CONTROLLING AGENCY.
2. CONTRACTOR SHALL FIELD VERIFY ALL DIMENSIONS BEFORE CONSTRUCTION. ANY DISCREPANCIES BETWEEN CONSTRUCTION DOCUMENTS AND FIELD CONDITIONS SHALL IMMEDIATELY BE BROUGHT TO THE ATTENTION OF THE OWNER. ANY WORK COMPLETED WITHOUT SUCH IS DONE SO AT THE CONTRACTORS EXPENSE.
3. CONTRACTOR SHALL REPAIR AND/OR REPLACE ANY AREAS AND/OR MATERIALS DAMAGED DURING CONSTRUCTION.
4. CONTRACTOR SHALL MAINTAIN ALL ADJACENT PROPERTY (PUBLIC & PRIVATE) FROM ALL CONSTRUCTION DEBRIS.
5. CONTRACTOR SHALL PROVIDE SMOOTH TRANSITION FROM ALL NEW CONSTRUCTION TO EXISTING CONDITIONS.
6. CONTRACTOR SHALL PROVIDE ALL NECESSARY AUTOMOBILE AND PEDESTRIAN TRAFFIC CONTROL DEVICES REQUIRED BY LOCAL, STATE, AND FEDERAL CODES AND ORDINANCES.
7. CONTRACTOR SHALL REPLACE SURVEY MONUMENTS DAMAGED DURING CONSTRUCTION. SURVEY MONUMENTS TO BE REPLACED BY A REGISTERED, LICENSED LAND SURVEYOR.
8. CONTRACTOR TO LOCATE ALL EXISTING UTILITIES, INCLUDING FIBER OPTIC. ANY DAMAGES TO EXISTING UTILITIES WILL BE REPAIRED AT CONTRACTORS EXPENSE.
9. DIMENSIONS SHOWN ARE TO THE CENTER OF THE PIPELINE UNLESS OTHERWISE NOTED.
10. DISTANCES SHOWN ALONG PIPELINES ARE HORIZONTAL DISTANCES AND NOT ACTUAL PIPE LENGTHS. MORE PIPE MAY BE REQUIRED TO COMPLETE CONSTRUCTION THAN IS DIMENSIONED IN THE PLANS.
11. CONTRACTOR IS REQUIRED TO HAVE A SET OF PLANS ON THE SITE AT ALL TIMES. ANY WORK COMPLETED WITHOUT A SET PRESENT IS DONE SO AT THE CONTRACTORS RISK AND EXPENSE IF ERRORS OCCUR.
12. CONTRACTOR IS RESPONSIBLE FOR PROVIDING WATER NECESSARY FOR DUST ABATEMENT, COMPACTON, ETC.
13. THE CONTRACTOR SHALL BE RESPONSIBLE FOR SECURING SOURCES FOR GRANULAR MATERIALS, WATER WASTE SITES, AND ANY OTHER MATERIALS SOURCES AS REQUIRED FOR PROJECT COMPLETION.
14. ANY WORK DONE WITHIN A PUBLIC RIGHT-OF-WAY SHALL BE COORDINATED WITH THAT AGENCY AND THE REQUIREMENTS OF ANY RIGHT-OF-WAY OR SPECIAL USE PERMITS.
15. THE CONTRACTOR SHALL COORDINATE ALL LIVE TAPS AND ANY OTHER WORK OR MANIPULATION OF THE EXISTING WATER SYSTEM WITH THE TAYLOR-WEST WEBER WATER IMPROVEMENT DISTRICT, 24 HOURS IN ADVANCE OF AN PRE-CONSTRUCTION MEETING AND CONSTRUCTION ACTIVITY. 801-731-1688.
16. ON SLOPING AREAS THE CONTRACTOR SHALL TAKE PRECAUTIONS TO MITIGATE ANY POSSIBLE EROSION PROBLEMS IN THE TRENCHES DUE TO STORM WATER THAT MIGHT OCCUR DURING OR AFTER CONSTRUCTION AS DIRECTED OR APPROVED BY ENGINEER.
17. THE CONTRACTOR SHALL INSTALL AND MAINTAIN ALL EROSION CONTROL MEASURES AS DETAILED IN THE PROJECT PLANS UNTIL FINAL ACCEPTANCE OF THIS PROJECT.
18. THE CONTRACTOR IS REQUIRED TO TAKE ALL PRECAUTIONS NECESSARY TO INSURE THAT NO STORM WATER/SEDIMENT AND/OR CONSTRUCTION DEBRIS ARE RELEASED FROM THE SITE. ANY RELEASES SHALL BE CLEANED AND MITIGATED AT THE CONTRACTOR'S EXPENSE.
19. CONTRACTOR SHALL COORDINATE ALL CONSTRUCTION ACCESS AND RELATED TRAFFIC CONTROL WITH THE COUNTY, CITY, AND STATE ROADWAY DEPARTMENTS. THE ENGINEER SHALL REVIEW ALL TRAFFIC CONTROL PLANS.
20. CONTRACTOR SHALL PROVIDE ALL NECESSARY FITTINGS, HARDWARE, LABOR, ETC. TO CONSTRUCT VERTICAL AND HORIZONTAL BENDS IN PIPE AS NEEDED TO MEET THE REQUIRED GRADES, ALIGNMENTS AND COVER REQUIREMENTS.
21. ALL AIR RELEASE VALVES SHALL BE INSTALLED AT THE CREST OF THE VERTICAL CURVATURE OF THE WATER LINE. CONTRACTOR SHALL RECORD ACTUAL LOCATION OF VALVES ON FIELD RECORD DRAWINGS.
22. THE CONTRACTOR SHALL COORDINATE WITH WEBER COUNTY FOR ALL UTILITY INSPECTIONS PRIOR TO BACKFILLING.
23. ALL WATER SYSTEM COMPONENTS SHALL BE INSTALLED, PRESSURE TESTED, AND CHLORINATED PRIOR TO COMPLETING ANY ROADWAY CONSTRUCTION.
24. ALL WORK ON THE SECONDARY WATER SYSTEM IS TO BE DONE IN ACCORDANCE WITH HOOPER IRRIGATION COMPANY STANDARDS.
25. ALL STRUCTURES IN THE SUBDIVISION ARE REQUIRED TO FOLLOW DARK SKY STANDARDS FOR ALL OUTDOOR LIGHTING AS GUIDED BY LUC Sec. 108-16

COUNTY ENGINEER'S CERTIFICATE OF APPROVAL

I hereby approve the above plat having reviewed it for conformity with standard engineering practice and County's Subdivision Ordinance

Date: _____

 Weber County Engineer

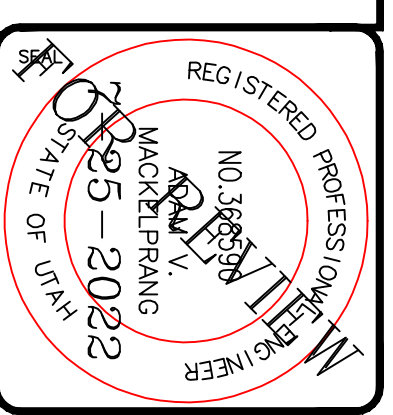

ALLIANCE CONSULTING ENGINEERS
 150 EAST 200 NORTH SUITE P
 LOGAN, UTAH 84321
 (435)755-5121
 allianceengr@qwestoffice.net

CONFIDENTIALITY AND COPYRIGHT NOTICE
 UNAUTHORIZED USE, DISCLOSURE, OR COPYING OF THIS DRAWING IS PROHIBITED.
 CONSTRUCTION DOCUMENTS THAT ARE DISTRIBUTED FOR BIDDING PURPOSES SHALL NOT BE RETURNED AND SHALL BE DESTROYED WITHIN 30 DAYS AFTER THE BID OPENING BY THE PLAN HOLDER.
COPYRIGHT 2005

No.	REVISIONS/ SUBMISSIONS	DATE

REVIEWED :	DRAWN :
CAD FILE :	PROJECT NO. :

TAYLOR LANDING PHASE 3
A CLUSTER SUBDIVISION

DRAWING TITLE: **INDEX SHEET**

TAYLOR LANDING PHASE 3

A CLUSTER SUBDIVISION

PART OF THE NORTH HALF OF SECTION 28, TOWNSHIP 6 NORTH, RANGE 2 WEST, SALT LAKE BASIN AND MERIDIAN

WEBER COUNTY, TAYLOR, UTAH

4085 WEST/2025 SOUTH ROAD PLAN

0 30 60 120
SCALE: 1"=60' (24x36 PLAN SET)
SCALE: 1"=10' (VERTICAL)

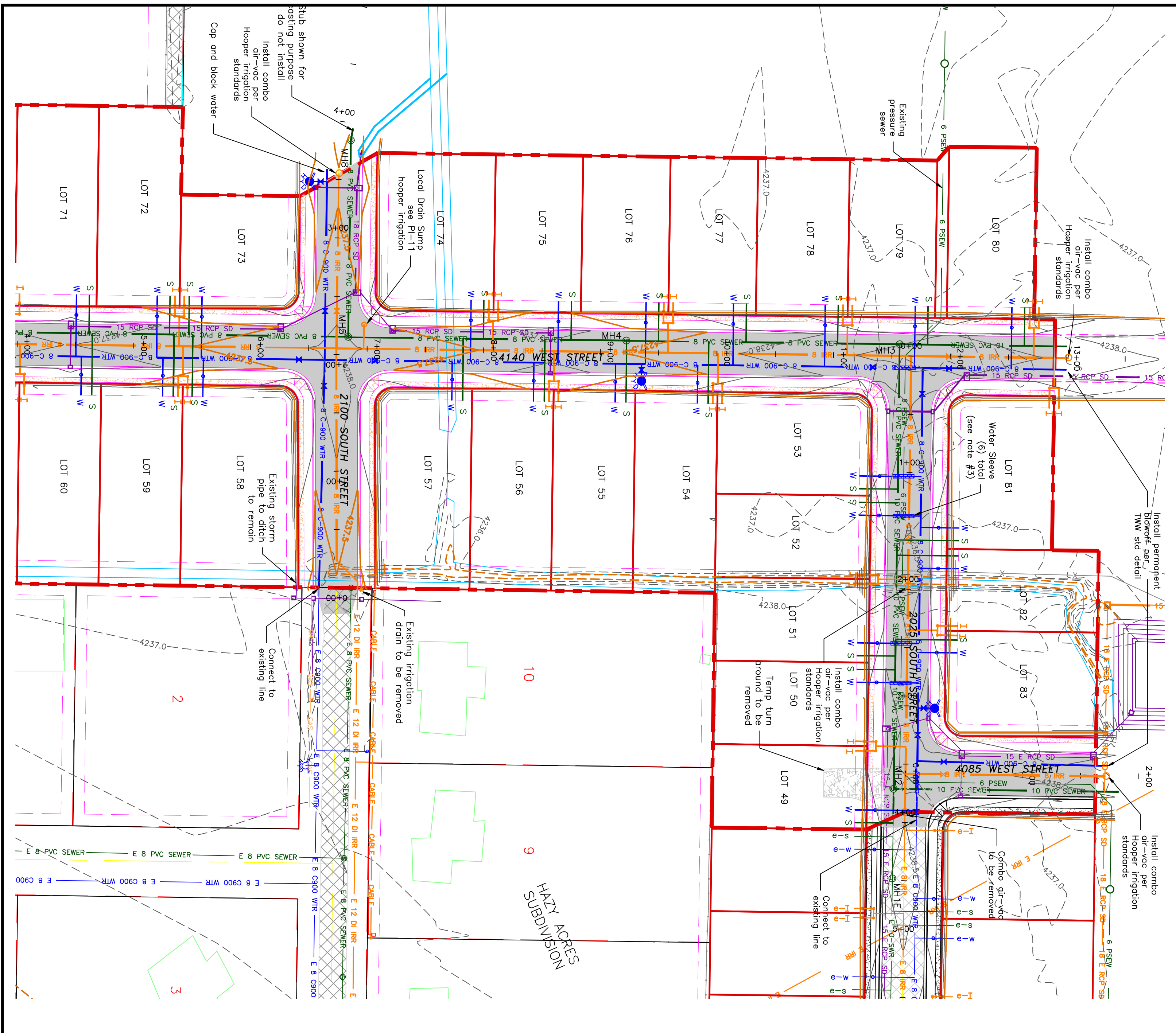
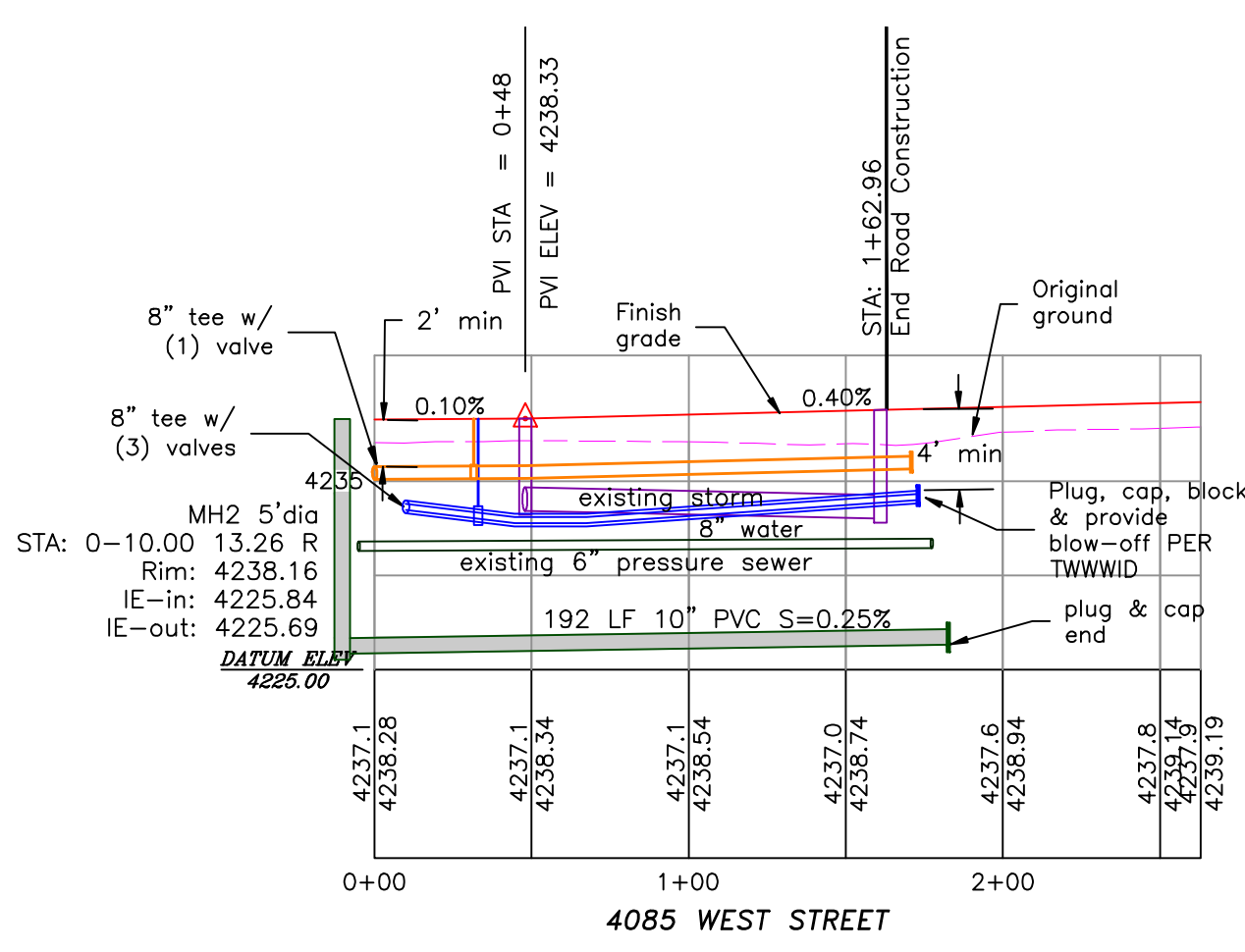
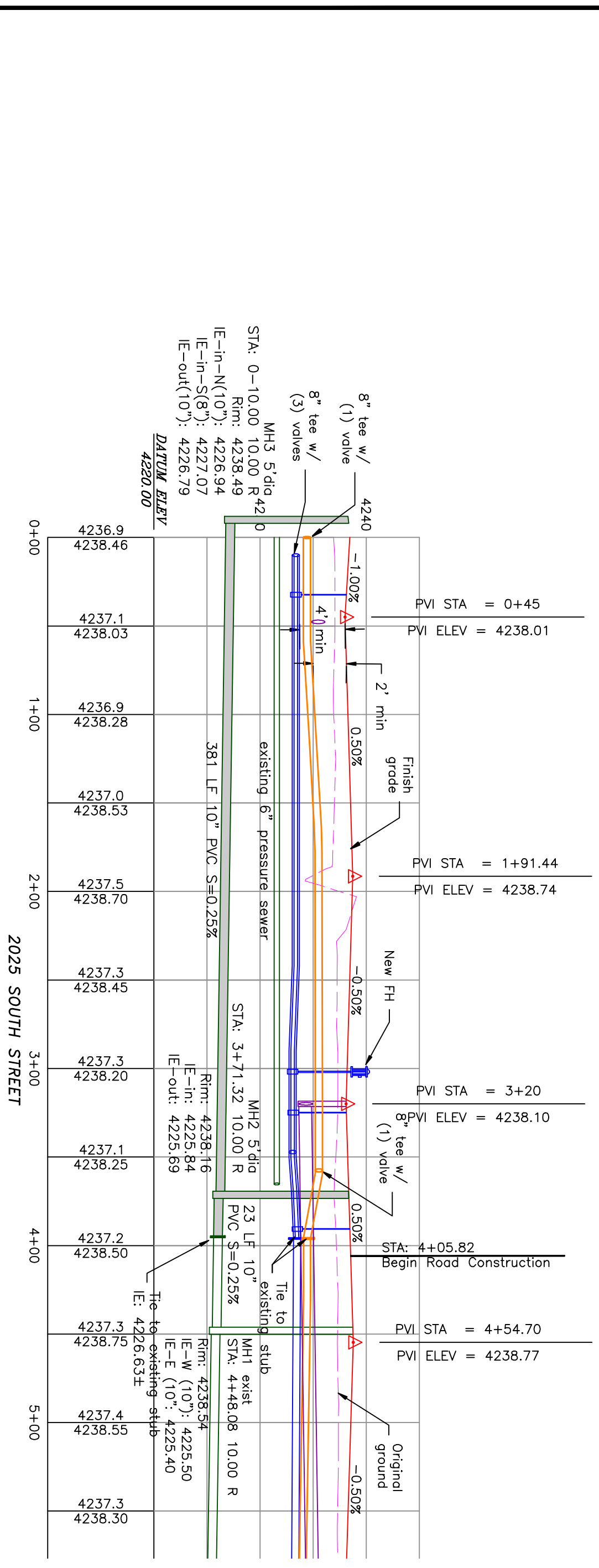
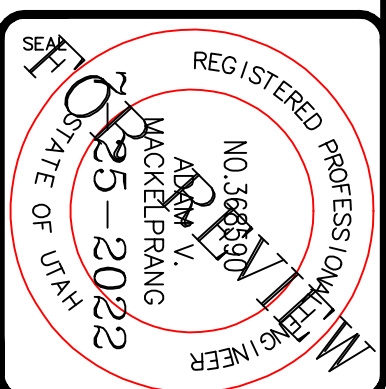
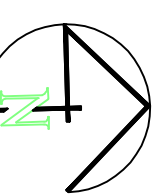

- BOUNDARY LINE
- LOT LINE
- CENTERLINE
- UTILITY EASEMENT LINE
- FUTURE ROAD SHOWN FOR REFERENCE
- EXISTING FENCE
- EXISTING DITCH
- EXISTING WATER AS NOTED
- PROPOSED 8" PVC C-900 DR 18 WATER
- PROPOSED 1" CIS 200 PSI POLY WATER SERVICE
- WATER SLEEVE (SEE NOTE #3)
- EXISTING SEWER AS NOTED
- PROPOSED 8" SDR 35 SEWER AS NOTED
- PROPOSED 10" SDR 35 SEWER AS NOTED
- PROPOSED 4" SEWER LATERAL
- EXISTING 12" DI IRRIGATION
- PROPOSED 8" PVC C-900 DR18 IRRIGATION MAIN, PURPLE
- PIPE WITH LOCATOR TAPE AND 1/4" GA LOCATOR WIRE
- PROPOSED 12" PVC C-909 DR18 IRRIGATION MAIN, PURPLE
- PIPE WITH LOCATOR TAPE AND 1/4" GA LOCATOR WIRE
- PROPOSED IRRIGATION SERVICE PER HOOPER IRRIGATION COMPANY (SEE PI-10 HOOPER IRRIGATION, double service unless otherwise noted)

Notes:
 1. All ADA ramps to include truncated domes grey in color. See APWA plan 235.1 example B unless there are special circumstances.
 2. All work on the secondary water system is to be done in accordance with Hooper Irrigation Company Standards
 3. 18 ft of 0.25 wall steel, DR 11 HDPE or DR 18 PVC sleeve with wrap-around end seals around water, centered of crossing with pressure sewer. Typical where less than 18" of separation between sewer and water. If provided, use 2" diameter sleeve for laterals, 10" diameter for main line.

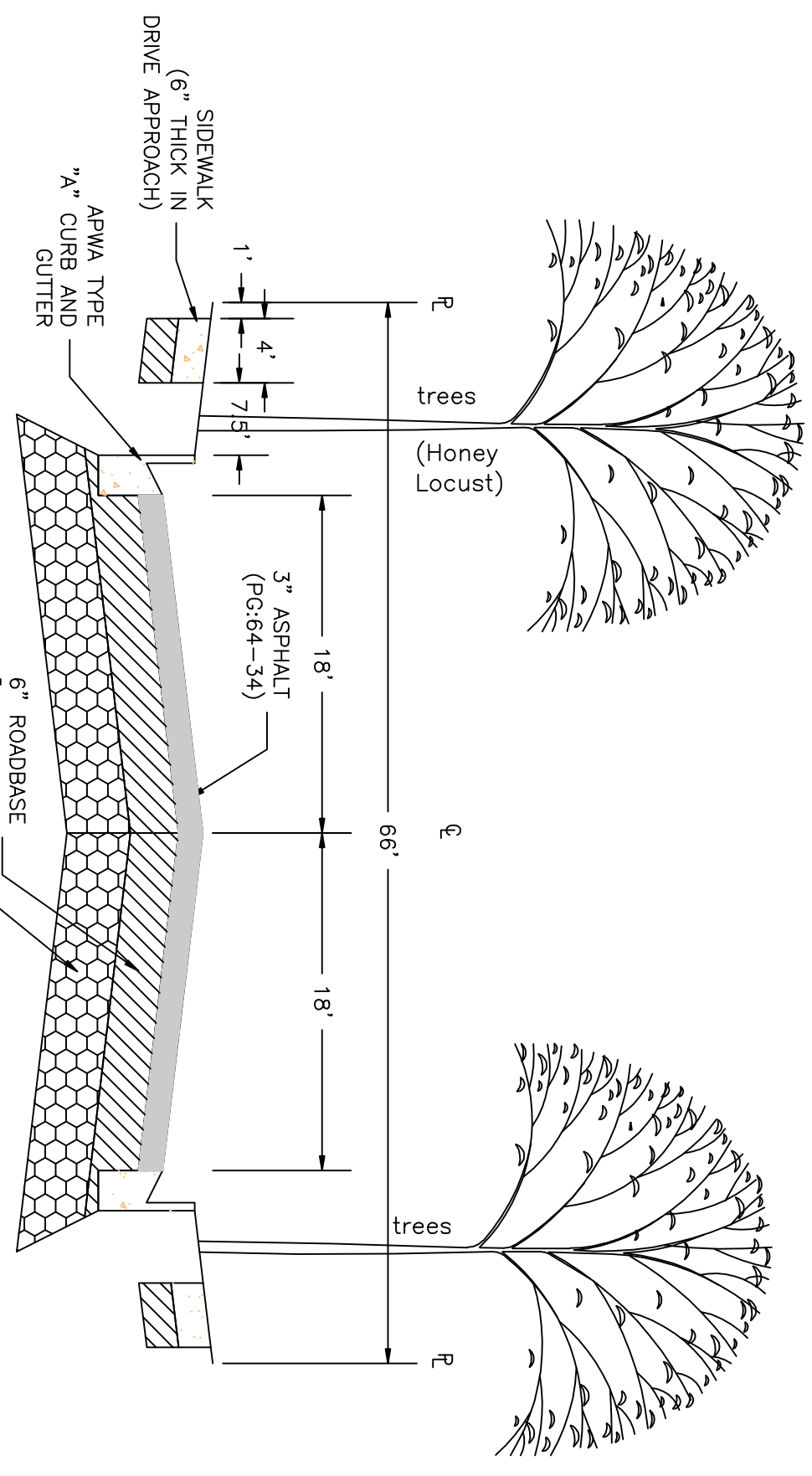

PROJECT TITLE
TAYLOR LANDING PHASE 3
A CLUSTER SUBDIVISION

DRAWING TITLE
4085 WEST/2025 SOUTH ROAD PLAN

DATE: DEC.2021
 DRAWING No. 2

No.	REVISIONS/ SUBMISSIONS	DATE

REVIEWED: _____ DRAWN: _____
 CAD FILE: _____ PROJECT NO.: _____

CONFIDENTIALITY AND COPYRIGHT NOTICE
 UNAUTHORIZED USE, DISCLOSURE, OR COPYING OF THIS DRAWING IS PROHIBITED.

CONSTRUCTION DOCUMENTS THAT ARE DISTRIBUTED FOR BIDDING PURPOSES SHALL NOT BE RETURNED AND SHALL BE DESTROYED WITHIN 30 DAYS AFTER THE BID OPENING BY THE PLAN HOLDER.

COPYRIGHT 2005

ALLIANCE CONSULTING ENGINEERS

150 EAST 200 NORTH SUITE P
 LOGAN, UTAH 84321
 (435)755-5121
 alliancelogan@yahoo.com

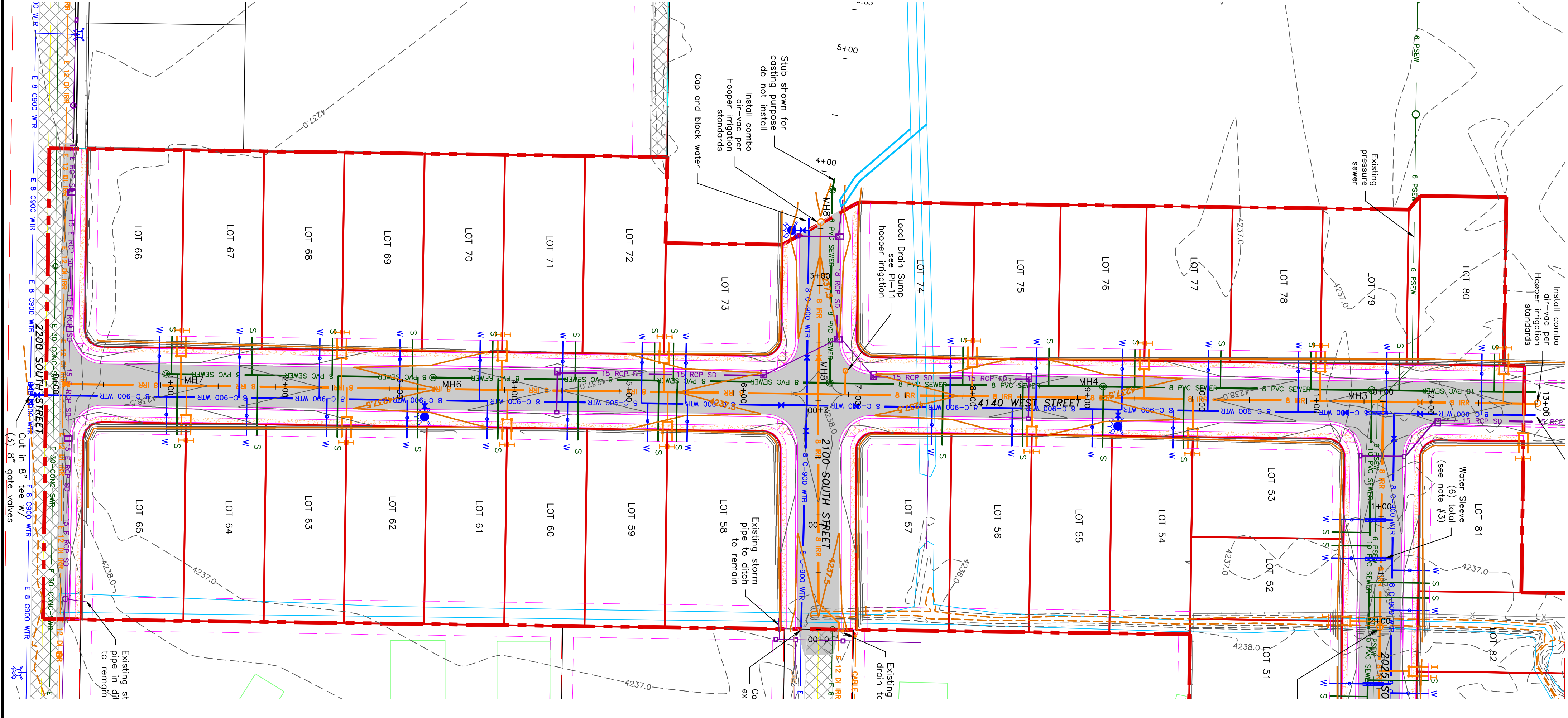
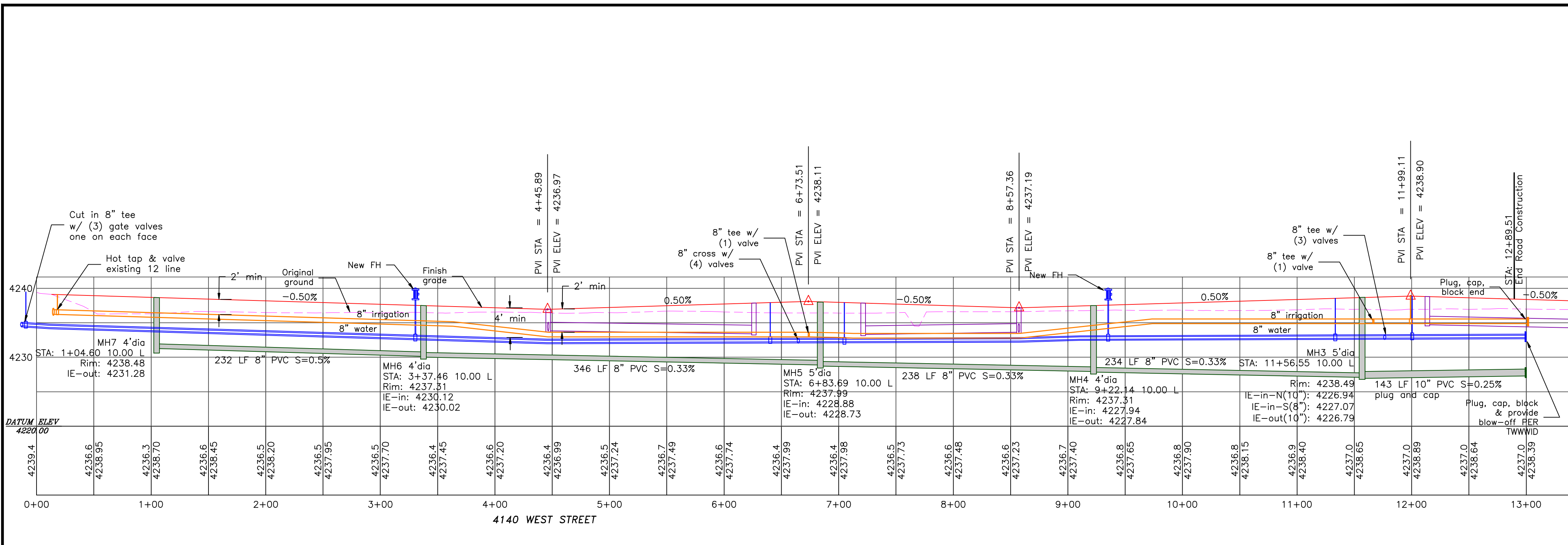

TAYLOR LANDING PHASE 3

A CLUSTER SUBDIVISION

PART OF THE NORTH HALF OF SECTION 28, TOWNSHIP 6 NORTH, RANGE 2 WEST SALT LAKE BASIN AND MERIDIAN WEBER COUNTY, TAYLOR, UTAH

4140 WEST ROAD PLAN

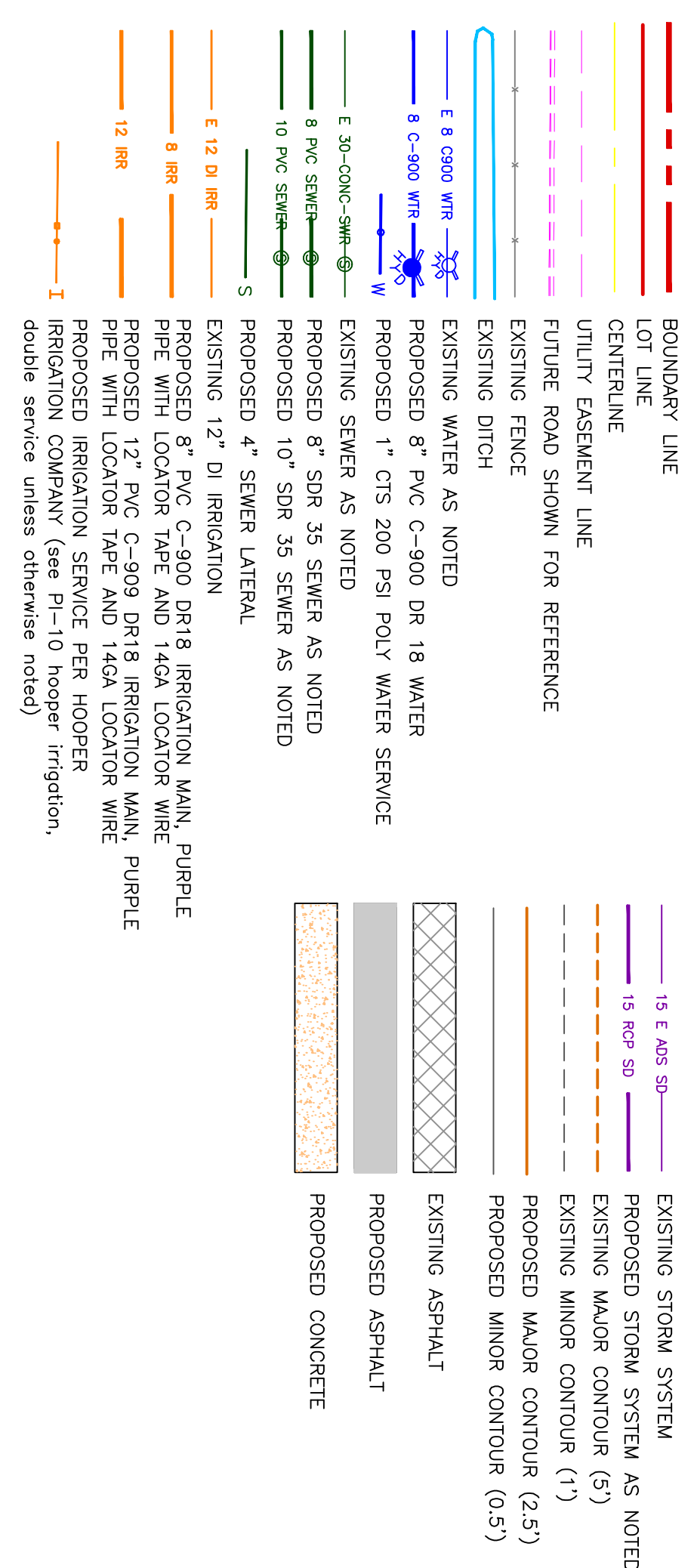
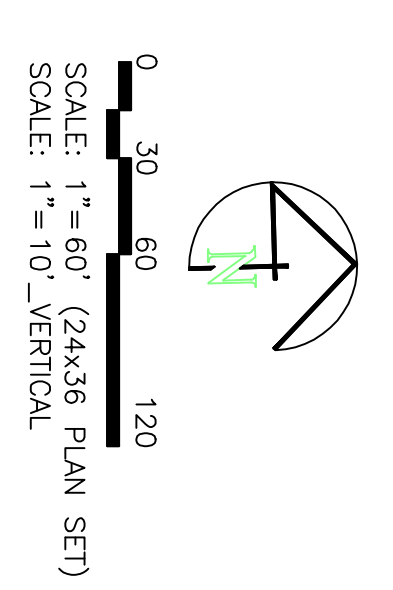

- Notes:**
- All ADA ramps to include truncated domes grey in color. See APWA plan 235.1 example B unless there are special circumstances. Contractor to refer to previous plans for examples.
 - All work on the secondary water system is to be done in accordance with the APWA standard specifications for 18 inch HDPE or DR 18 PVC sleeve with wrap-around end seals around water, centered at crossing with pressure sewer. Typical where less than 18" of separation between sewer and water is provided. Use 2" diameter sleeve for laterals, 10" diameter for main line.

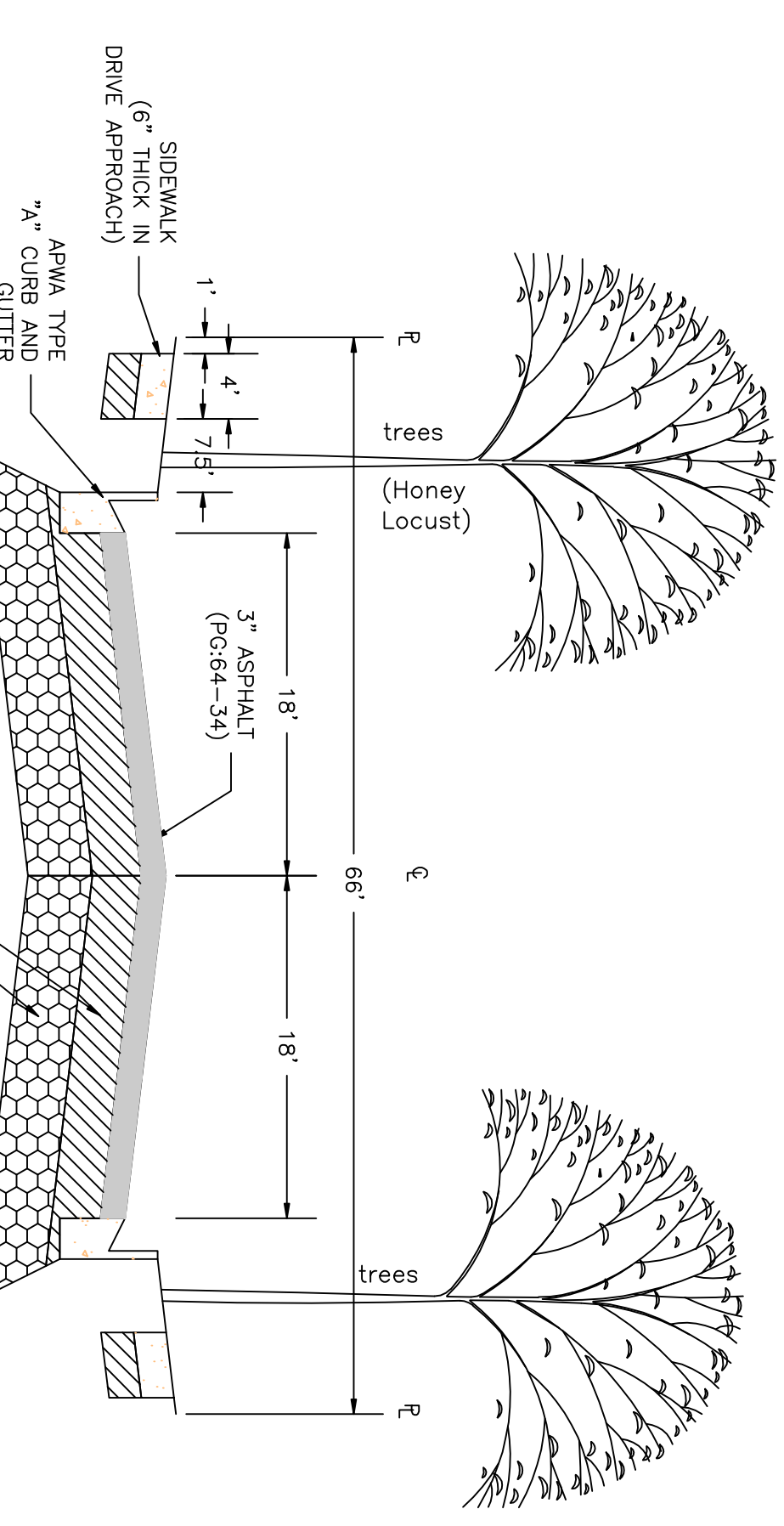

PROJECT TITLE		TAYLOR LANDING PHASE 3 A CLUSTER SUBDIVISION	
DRAWING TITLE		4140 WEST ROAD PLAN	
DATE: DEC 2021		DRAWING NO. 3	

No.	REVISIONS/ SUBMISSIONS	DATE

REVIEWED:	DRAWN:
CAD FILE:	PROJECT NO.:

CONFIDENTIALITY AND COPYRIGHT NOTICE

UNAUTHORIZED USE, DISCLOSURE, OR COPYING OF THIS DRAWING IS PROHIBITED.

CONSTRUCTION DOCUMENTS THAT ARE DISTRIBUTED FOR BIDDING PURPOSES SHALL NOT BE RETURNED AND SHALL BE DESTROYED WITHIN 30 DAYS AFTER THE BID OPENING BY THE PLAN HOLDER.

COPYRIGHT 2005

ALLIANCE CONSULTING ENGINEERS

150 EAST 200 NORTH SUITE P
 LOGAN, UTAH 84321
 (435)755-5121
 alliancelogan@yahoo.com

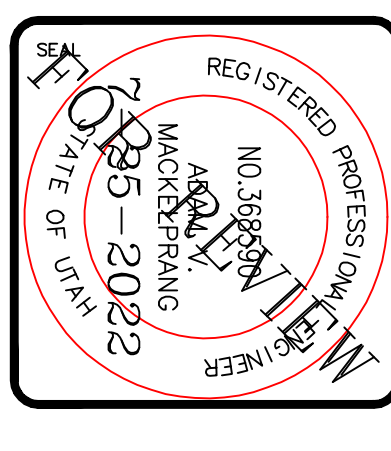

TAYLOR LANDING PHASE 3

A CLUSTER SUBDIVISION

PART OF THE NORTH HALF OF SECTION 28, TOWNSHIP 6 NORTH, RANGE 2 WEST, SALT LAKE BASELINE AND MERIDIAN WEBER COUNTY, TAYLOR, UTAH
2100/2200 SOUTH ROAD PLAN

0 30 60 120
 SCALE: 1"=60' (24x36 PLAN SET)
 SCALE: 1"=10' (VERTICAL)

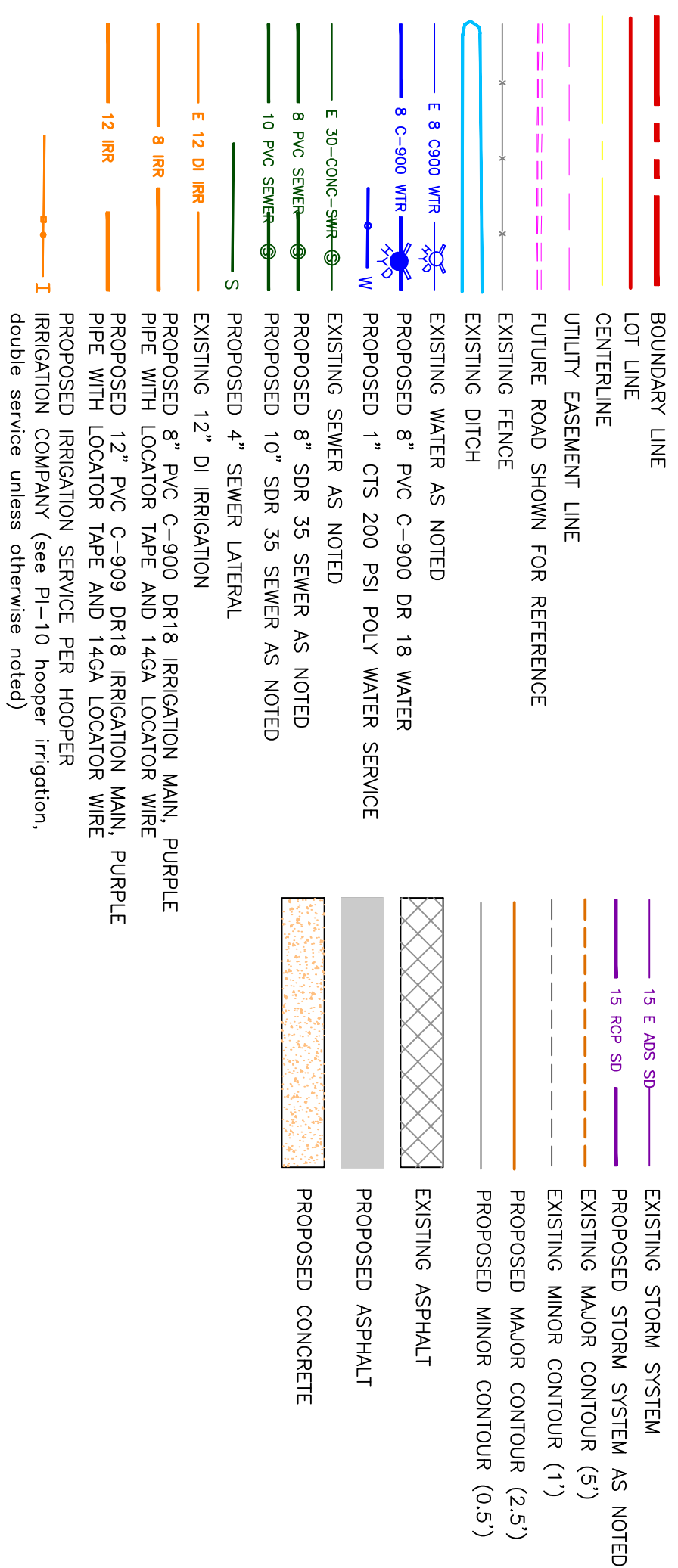
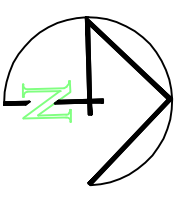

Notes:
 All ADA ramps to include truncated domes grey in color. See APMA plan for details. Refer to previous phases for exceptions. Contractor to refer to previous phases for exceptions. All work on the secondary water system is to be done in accordance with Hooper Irrigation Company Standards

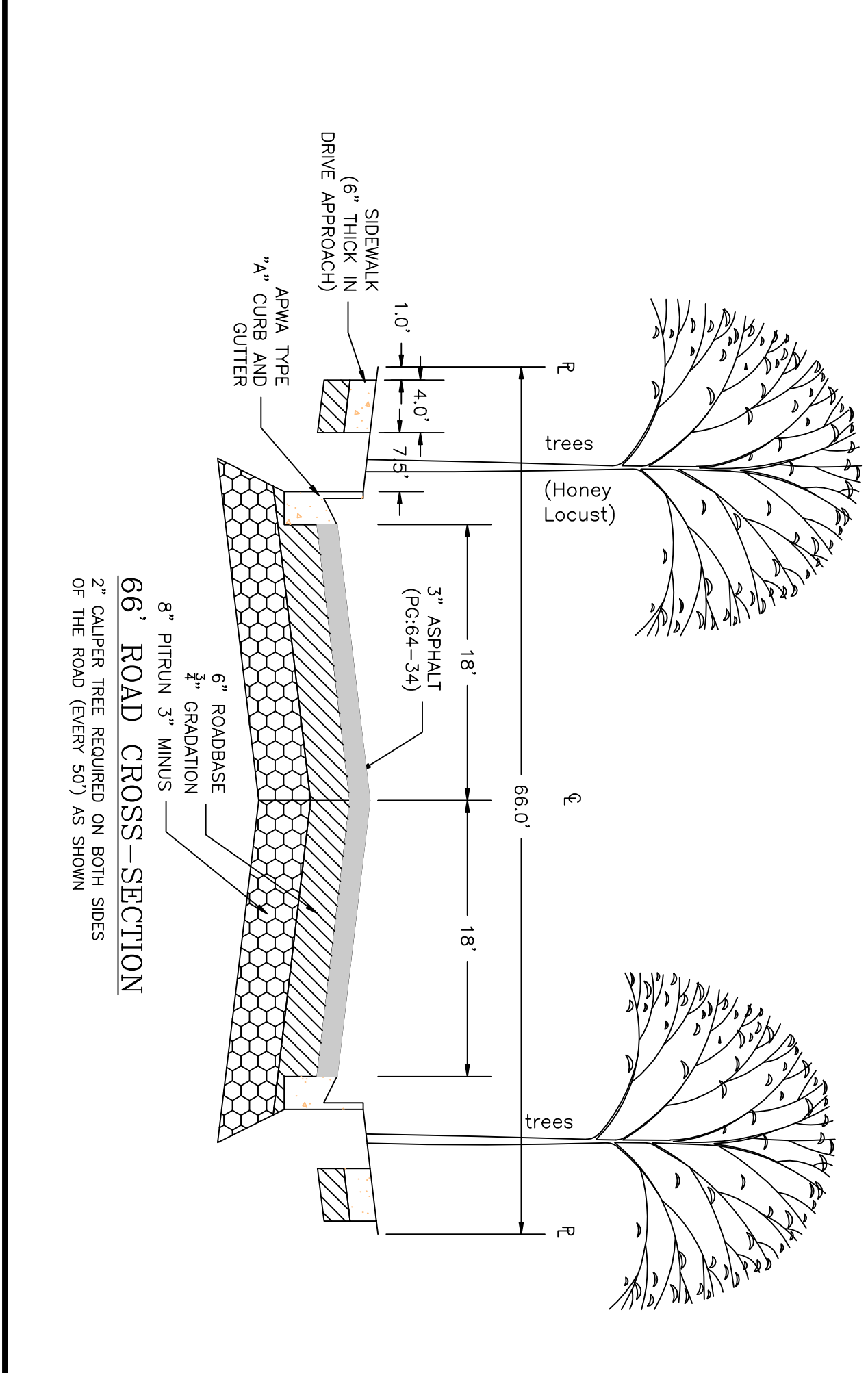
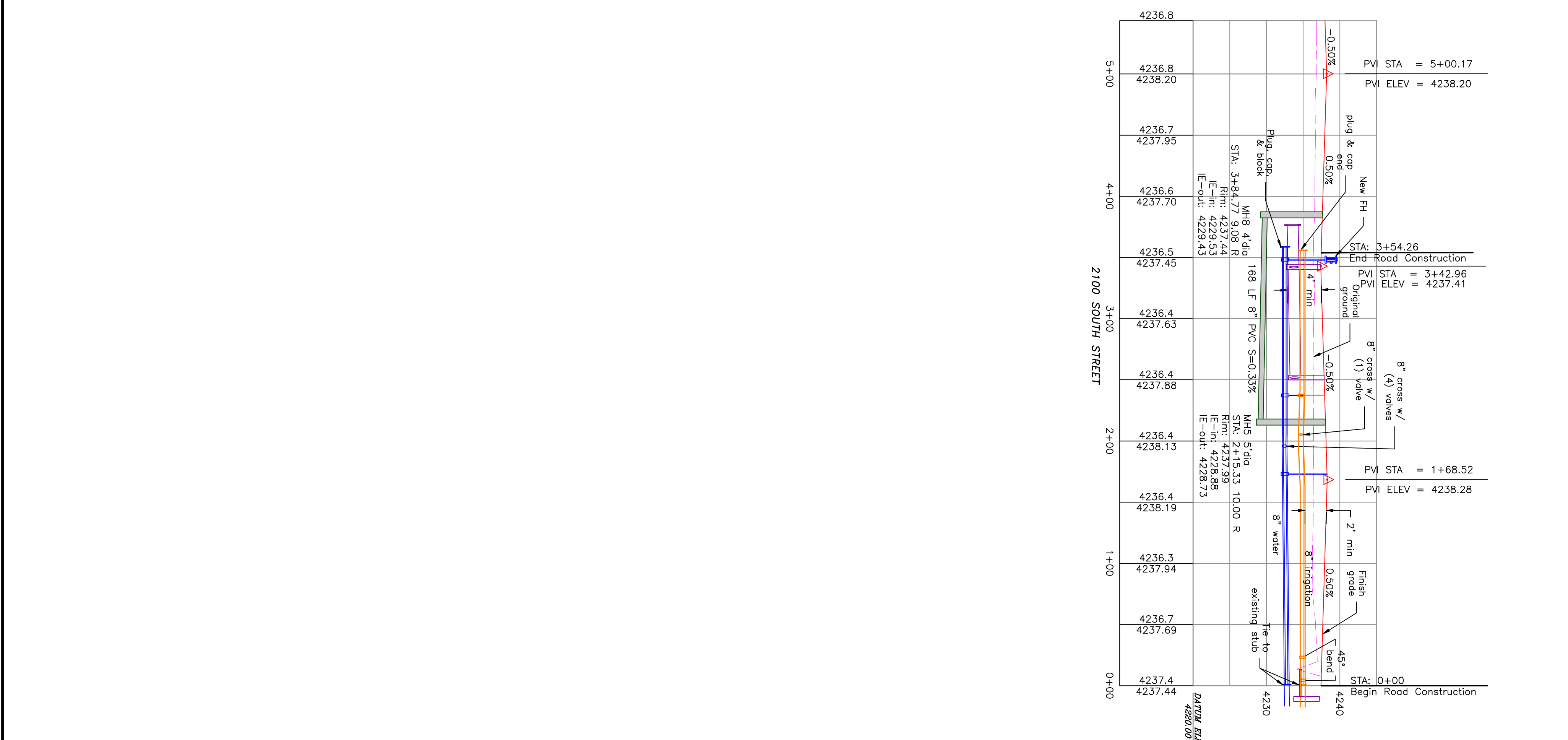
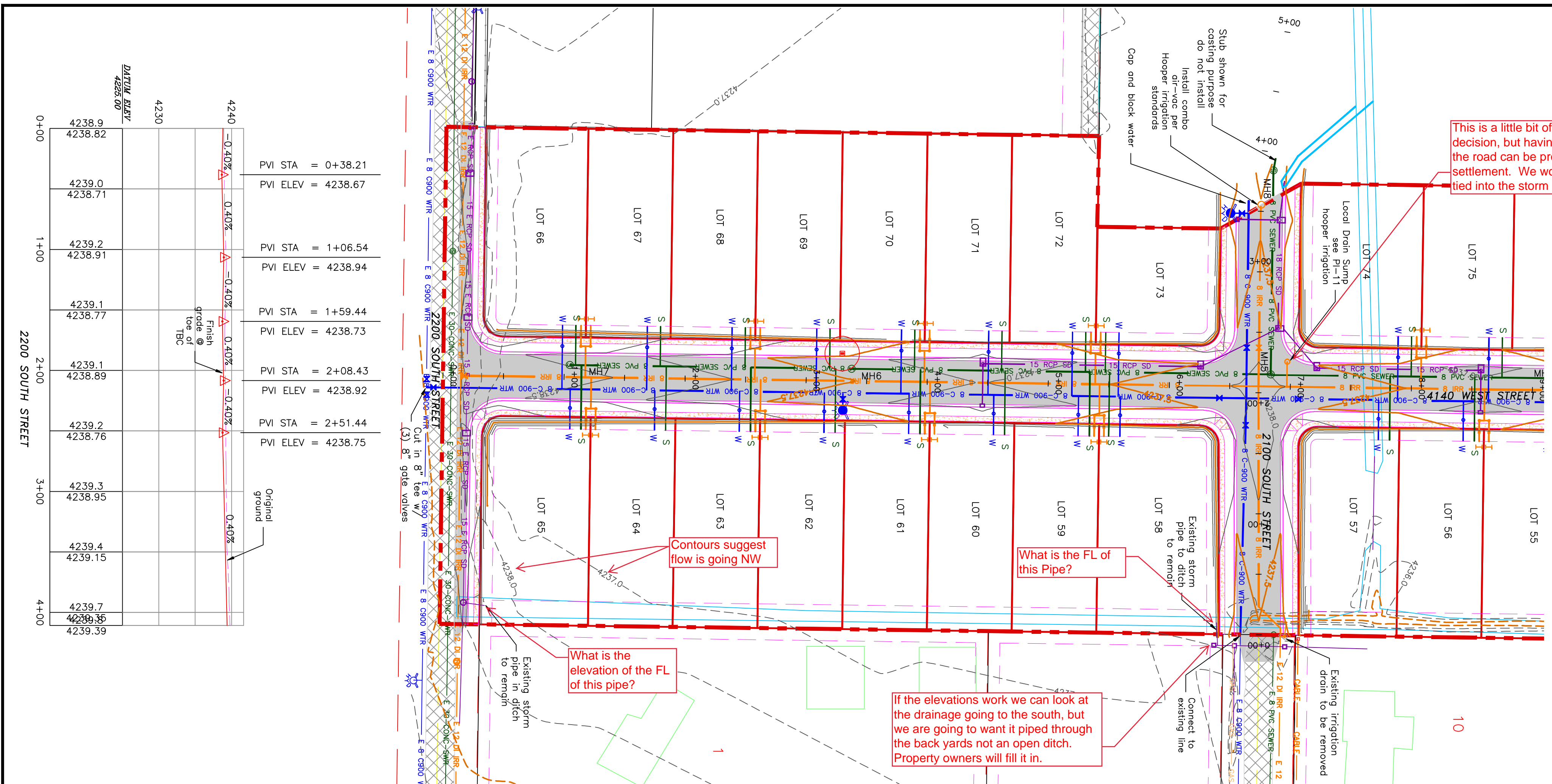

<p>PROJECT TITLE TAYLOR LANDING PHASE 3 A CLUSTER SUBDIVISION</p> <p>DRAWING TITLE 2100/2200 SOUTH ROAD PLAN</p>	<table border="1" style="width:100%; border-collapse: collapse;"> <thead> <tr> <th>No.</th> <th>REVISIONS/ SUBMISSIONS</th> <th>DATE</th> </tr> </thead> <tbody> <tr> <td> </td> <td> </td> <td> </td> </tr> </tbody> </table> <p>REVIEWED: _____ DRAWN: _____ CAD FILE: _____ PROJECT NO.: _____</p>	No.	REVISIONS/ SUBMISSIONS	DATE				<p>CONFIDENTIALITY AND COPYRIGHT NOTICE</p> <p>UNAUTHORIZED USE, DISCLOSURE, OR COPYING OF THIS DRAWING IS PROHIBITED.</p> <p>CONSTRUCTION DOCUMENTS THAT ARE DISTRIBUTED FOR BIDDING PURPOSES SHALL NOT BE RETURNED AND SHALL BE DESTROYED WITHIN 30 DAYS AFTER THE BID OPENING BY THE PLAN HOLDER.</p> <p style="text-align: center;">COPYRIGHT 2005</p>	<div style="text-align: center;"> <p>ALLIANCE CONSULTING ENGINEERS</p> <p>150 EAST 200 NORTH SUITE P LOGAN, UTAH 84321 (435)755-5121 alliancelogan@yahoo.com</p> </div>
No.	REVISIONS/ SUBMISSIONS	DATE							

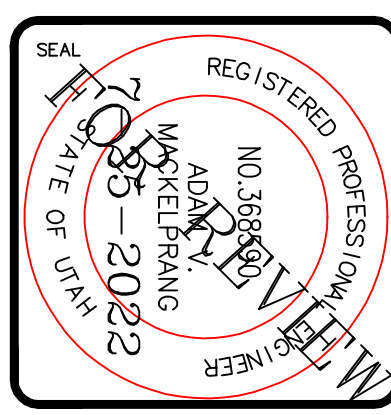

TAYLOR LANDING PHASE 3 A CLUSTER SUBDIVISION

PART OF THE NORTH HALF OF SECTION 28, TOWNSHIP 6
NORTH, RANGE 2 WEST,
SALT LAKE BASELINE AND MERIDIAN
WEBER COUNTY, TAYLOR, UTAH
HYDROLOGY

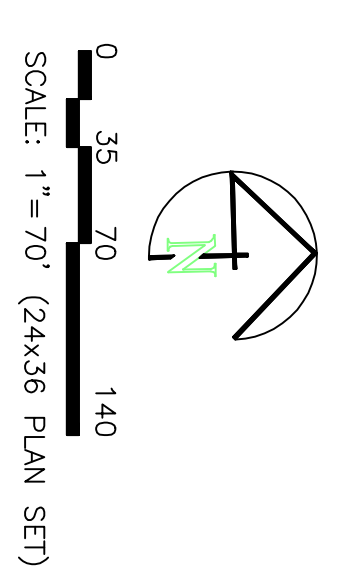

Area - disturbed									
Determination of Weighted 'C' Value:		Subarea A	Subarea B	Subarea C	Subarea D	Area	'C'	A.C.	
Road Area (roads, sidewalks, driveways, etc.)	(ft ²)	(ft ²)	(ft ²)	(ft ²)	(ft ²)	(ft ²)	(ft ²)	(ft ²)	
25200	13200	7200	9000	54800	491400.00	0.9	67421.50		
158206	107770	35157	53686	354819	0.15	53222.85			
Total Area:	210400	132582	57875	79532	480389	~	11.03 Ac		

Peakflow Determination:		'C' Value:	Rainfall Intensity:	Area:	Peakflow:
0.34	0.29	0.46	0.40	0.35	
2.04	2.04	2.04	2.04	2.04 in/hr	
210400	132582	57875	79532	480389 sf	
3.37	1.83	1.24	1.51	7.95 cfs ~	

Peak Flow Determination														
Watershed Designation	Q (cfs)	Total Q (cfs)	Pipe I.D. (ft)	Upstream Invert (ft)	Downstream Invert (ft)	Pipe Length (ft)	Gradient (ft/ft)	Pipe Size (in)	Figs Area (ft ²)	Pipe Circ. (ft)	Manning's 'n'	Pipe Cap. (cfs)	Vel. Full (fps)	Check
Area A	3.37	1.89	18	4233.94	4233.85	34.00	0.0026	15	1.23	3.93	0.011	3.83	3.20	OK
Area B	1.83	3.37	18	4233.85	4233.41	178.00	0.0025	15	1.23	3.93	0.011	3.82	3.11	OK
Area C	1.24	0.92	18	4233.72	4233.63	34.00	0.0026	15	1.23	3.93	0.011	3.83	3.20	OK
Area D	1.51	1.83	18	4233.63	4233.30	132.00	0.0025	18	1.77	4.71	0.011	6.21	3.51	OK

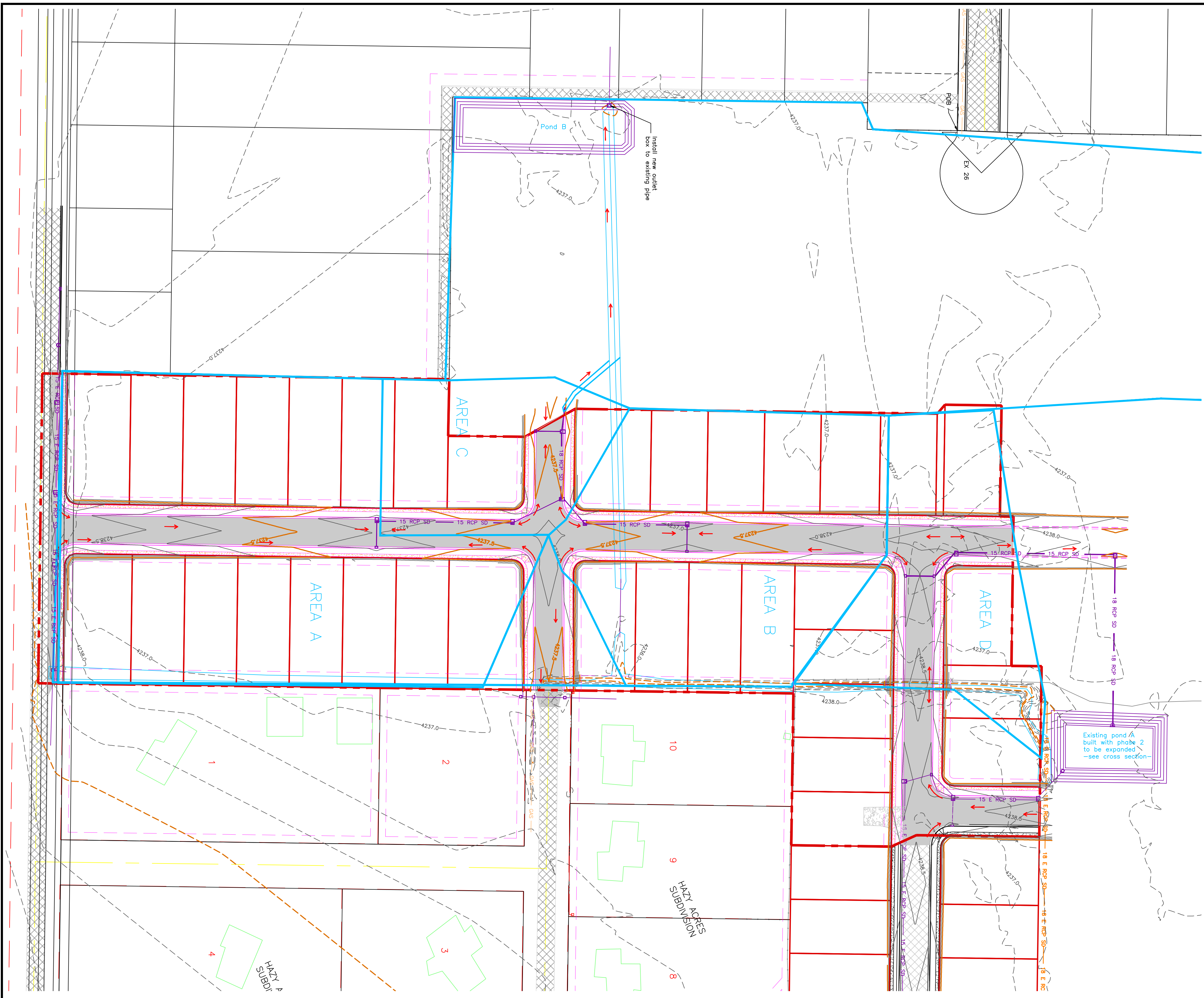

100-Year Return Period									
Internal Precip. Intensity (in/hr)	Depth (in)	Area (ac)	Value	CAV3500 (ft ³ /min)	Inflow (ft ³ /min)	Allowable Discharge (ft ³ /min)	Accum. Discharge (ft ³)	Required Storage (ac-ft)	Runoff (ac-ft)
5	6.52	0.54	0.35	11888.6	6346.9096	64	322	6025	0.14
10	4.96	0.83	0.35	11888.6	9584.9326	64	644	9011	0.21
15	4.08	1.02	0.35	11888.6	12822.9556	64	966	12499	0.28
30	2.76	1.38	0.35	11888.6	19130.206	64	1832.22	14188	0.33
60	1.71	1.71	0.35	11888.6	28782.598	64	3854.5	16153	0.37
120	0.93	1.86	0.35	11888.6	41140.796	64	7729	14012	0.32
180	0.63	1.90	0.35	11888.6	52207.171	64	11593.5	10514	0.24
240	0.35	2.12	0.35	11888.6	62073.549	64	23197	1959	0.04
300	0.22	2.80	0.35	11888.6	69702.626	64	28197	1959	0.04
1440	0.12	2.88	0.4	26422.54	75101.8022	9	13280	241	0.01

POND A EXPANSION									
Drainage Area to Pond (ac)	Weighted 'C' value for Pond Drainage Area	Hyd D	Hyd D	100 min/hr	100 min/hr				
1.82	0.40	0.6	130 ft	11050 sq ft	100 min/hr				

POND B CROSS-SECTION									
Elevation	0+00	1+400	2+800	4+200	5+600	7+000	8+400	9+800	11+200
Original ground	4236.9	4237.2	4237.7	4237.8	4237.7	4237.7	4237.7	4237.7	4237.7
Phase 3 finish grade	4236.0	4237.2	4237.7	4237.8	4237.7	4237.7	4237.7	4237.7	4237.7
Phase 2 finish grade	4236.0	4237.2	4237.7	4237.8	4237.7	4237.7	4237.7	4237.7	4237.7
EXISTING POND	4235.0	4235.0	4235.0	4235.0	4235.0	4235.0	4235.0	4235.0	4235.0
EXPANSION POND	4235.0	4235.0	4235.0	4235.0	4235.0	4235.0	4235.0	4235.0	4235.0
NEW POND	4235.0	4235.0	4235.0	4235.0	4235.0	4235.0	4235.0	4235.0	4235.0
DEPTH: 2.0'									
VOLUME: 21,637 CF									
REQUIRED: 20,338 CF									
NEW VOLUME: 32,789 CF									
REQUIRED: 24,304 CF									

POND B CROSS-SECTION									
Elevation	0+00	1+400	2+800	4+200	5+600	7+000	8+400	9+800	11+200
Original ground	4236.9	4237.2	4237.7	4237.8	4237.7	4237.7	4237.7	4237.7	4237.7
Phase 3 finish grade	4236.0	4237.2	4237.7	4237.8	4237.7	4237.7	4237.7	4237.7	4237.7
Phase 2 finish grade	4236.0	4237.2	4237.7	4237.8	4237.7	4237.7	4237.7	4237.7	4237.7
EXISTING POND	4235.0	4235.0	4235.0	4235.0	4235.0	4235.0	4235.0	4235.0	4235.0
EXPANSION POND	4235.0	4235.0	4235.0	4235.0	4235.0	4235.0	4235.0	4235.0	4235.0
NEW POND	4235.0	4235.0	4235.0	4235.0	4235.0	4235.0	4235.0	4235.0	4235.0
DEPTH: 2.0'									
VOLUME: 21,637 CF									
REQUIRED: 20,338 CF									
NEW VOLUME: 32,789 CF									
REQUIRED: 24,304 CF									

<p>PROJECT TITLE TAYLOR LANDING PHASE 3 A CLUSTER SUBDIVISION</p> <p>DRAWING TITLE HYDROLOGY</p>	<p>REVISIONS / SUBMISSIONS</p> <table border="1"> <tr> <th>No.</th> <th>REVISIONS / SUBMISSIONS</th> <th>DATE</th> </tr> <tr> <td> </td> <td> </td> <td> </td> </tr> </table>	No.	REVISIONS / SUBMISSIONS	DATE				<p>CONFIDENTIALITY AND COPYRIGHT NOTICE</p> <p>UNAUTHORIZED USE, DISCLOSURE, OR COPYING OF THIS DRAWING IS PROHIBITED.</p> <p>CONSTRUCTION DOCUMENTS THAT ARE DISTRIBUTED FOR BIDDING PURPOSES SHALL NOT BE RETURNED AND SHALL BE DESTROYED WITHIN 30 DAYS AFTER THE BID OPENING BY THE PLAN HOLDER.</p> <p style="text-align: center;">COPYRIGHT 2005</p>	<p style="text-align: center;">ALLIANCE CONSULTING ENGINEERS</p> <p style="text-align: center;">150 EAST 200 NORTH SUITE P LOGAN, UTAH 84321 (435)755-5121 alliancelogan@yahoo.com</p>
No.	REVISIONS / SUBMISSIONS	DATE							

TAYLOR LANDING PHASE 3
A CLUSTER SUBDIVISION
 PART OF THE NORTH HALF OF SECTION 28, TOWNSHIP 6
 SALT LAKE BASIN AND MERIDIAN
 WEBER COUNTY, TAYLOR, UTAH
GRADING / DRAINAGE PLAN

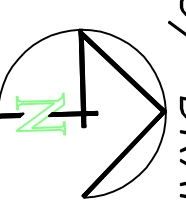

- 0 30 60 120
 SCALE: 1" = 60' (24x36 PLAN SET)
- BOUNDARY LINE
 - LOT LINE
 - CENTERLINE
 - UTILITY EASEMENT LINE
 - EXISTING FENCE
 - EXISTING STORM SYSTEM
 - PROPOSED STORM SYSTEM AS NOTED
 - EXISTING MAJOR CONTOUR (5')
 - EXISTING MINOR CONTOUR (1')
 - PROPOSED MAJOR CONTOUR (2.5')
 - PROPOSED MINOR CONTOUR (0.5')
 - EXISTING ASPHALT
 - PROPOSED ASPHALT
 - PROPOSED CONCRETE

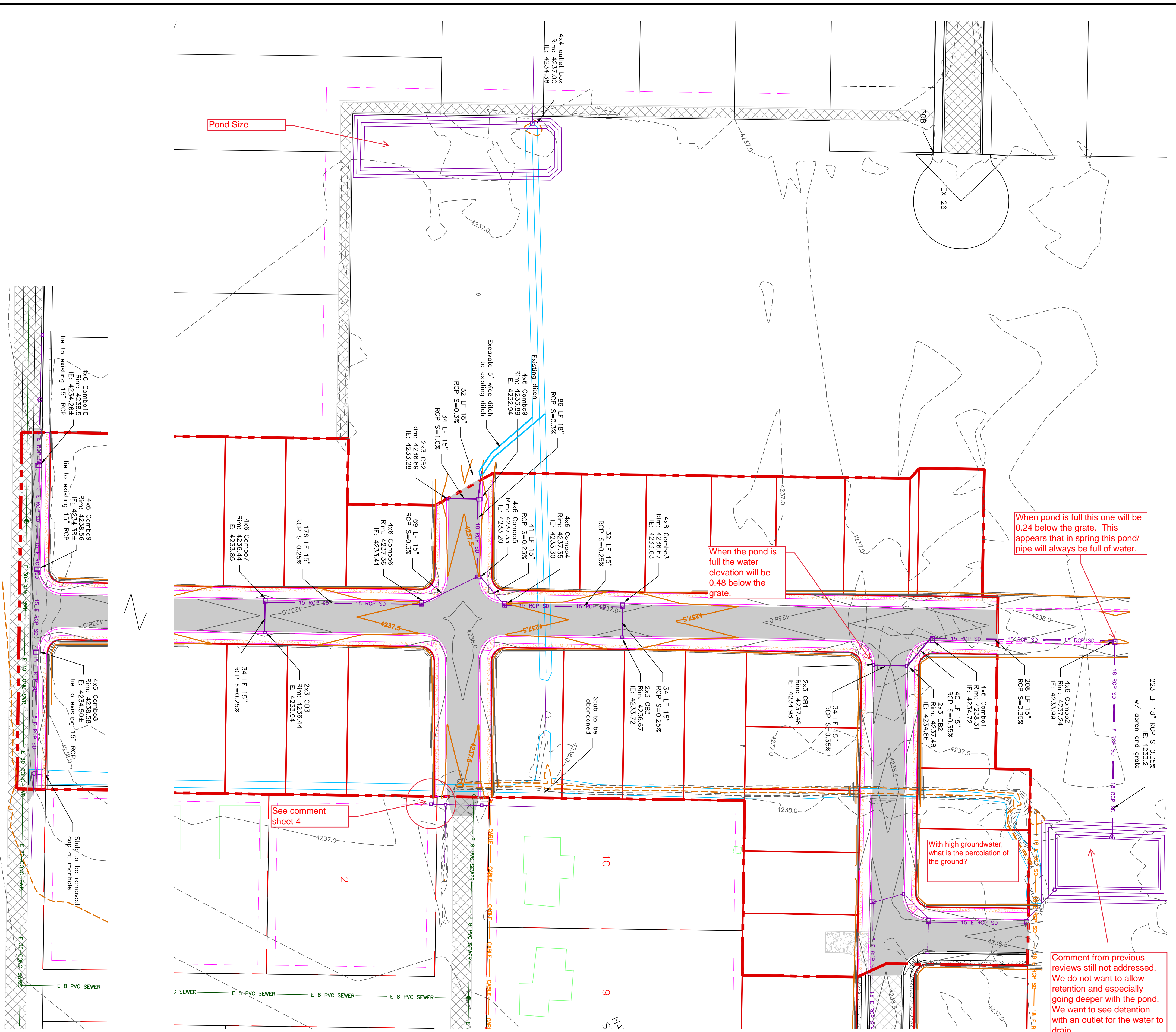
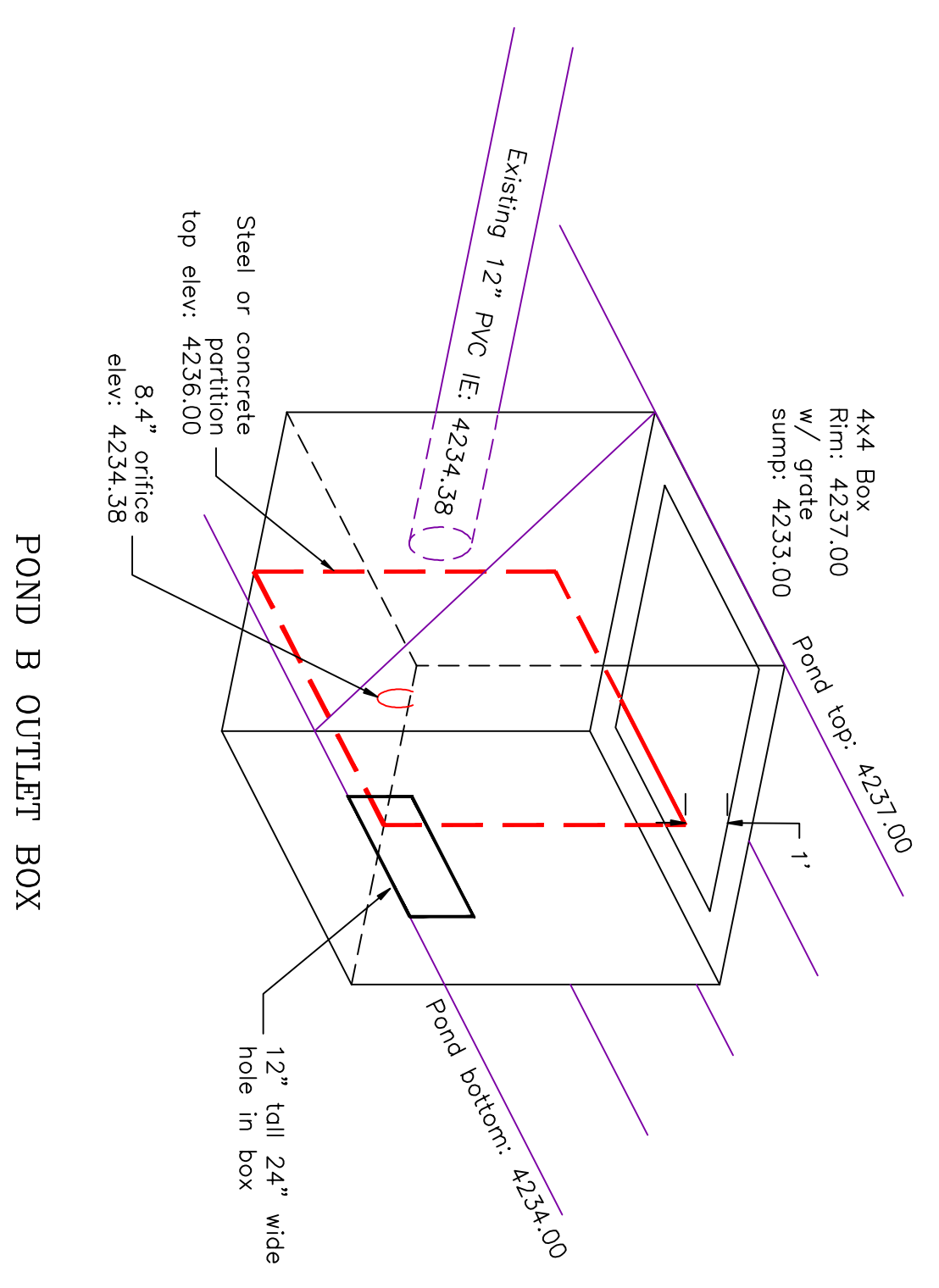

PROJECT TITLE TAYLOR LANDING PHASE 3 A CLUSTER SUBDIVISION
DRAWING TITLE GRADING / DRAINAGE PLAN
DATE: DEC. 2021

No.	REVISIONS / SUBMISSIONS	DATE

CONFIDENTIALITY AND COPYRIGHT NOTICE
 UNAUTHORIZED USE, DISCLOSURE, OR COPYING OF THIS DRAWING IS PROHIBITED.
 CONSTRUCTION DOCUMENTS THAT ARE DISTRIBUTED FOR BIDDING PURPOSES SHALL NOT BE RETURNED AND SHALL BE DESTROYED WITHIN 30 DAYS AFTER THE BID OPENING BY THE PLAN HOLDER.
COPYRIGHT 2005

ALLIANCE CONSULTING ENGINEERS
 150 EAST 200 NORTH SUITE P
 LOGAN, UTAH 84321
 (435)755-5121
 alliancelogan@yahoo.com



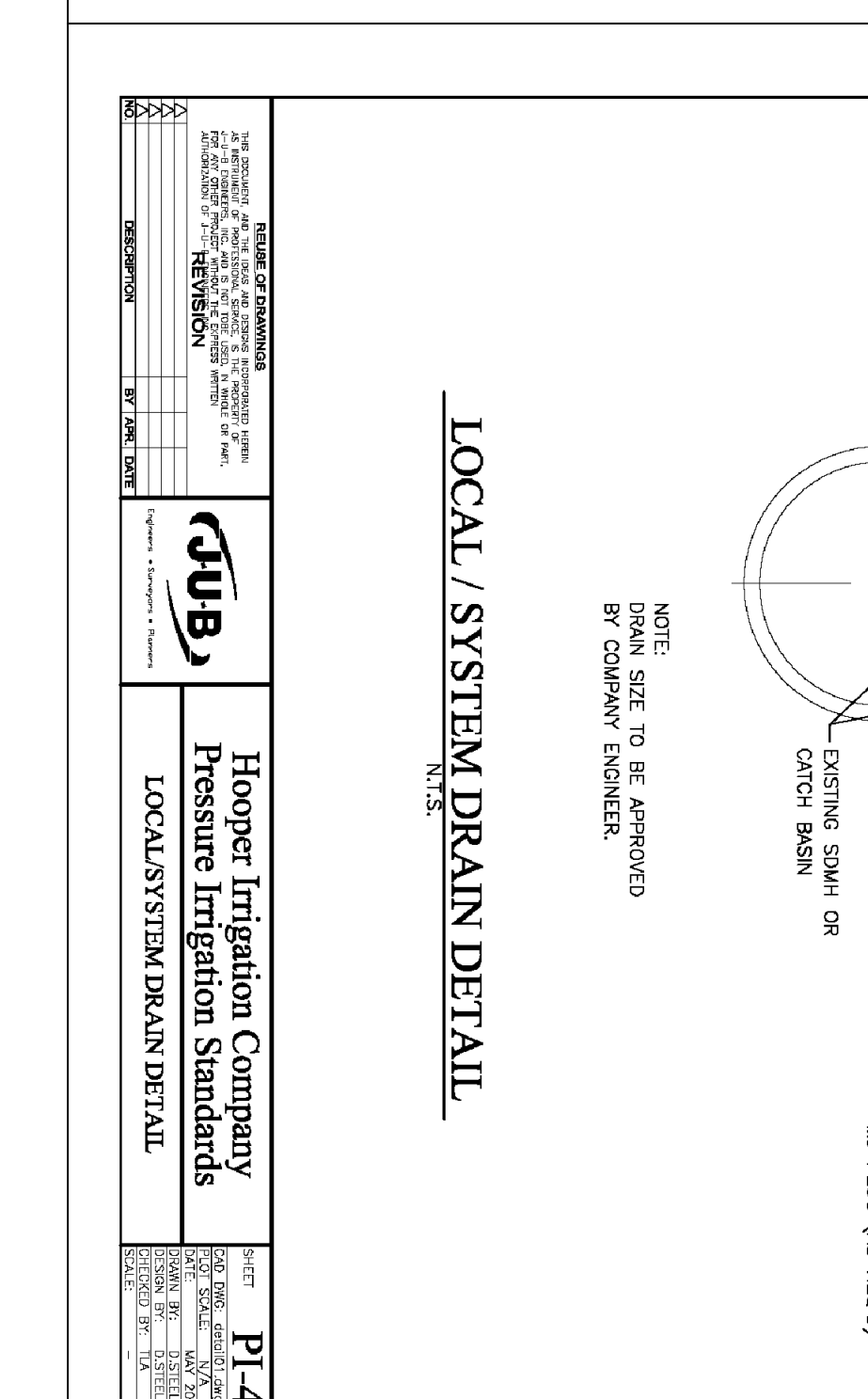
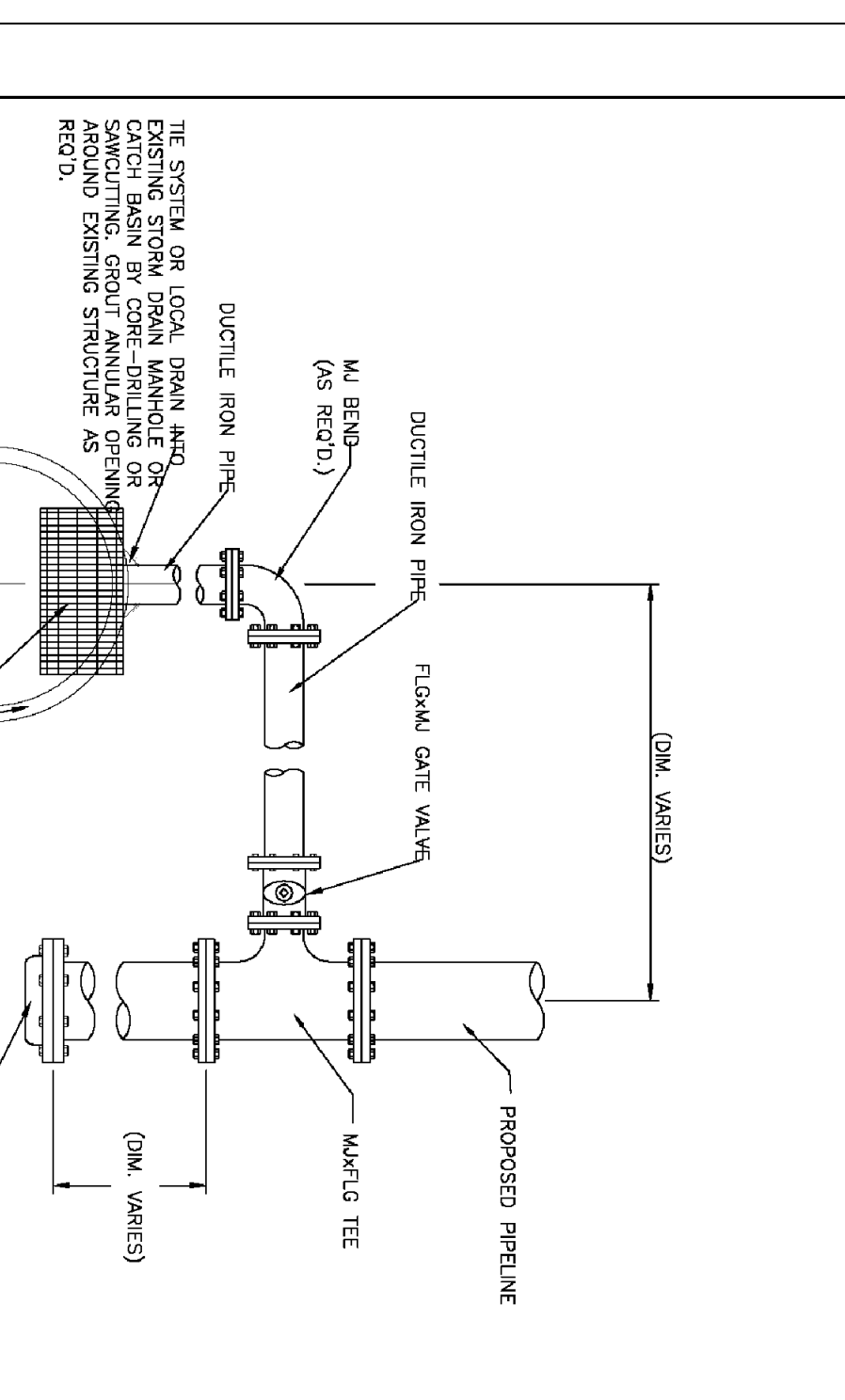
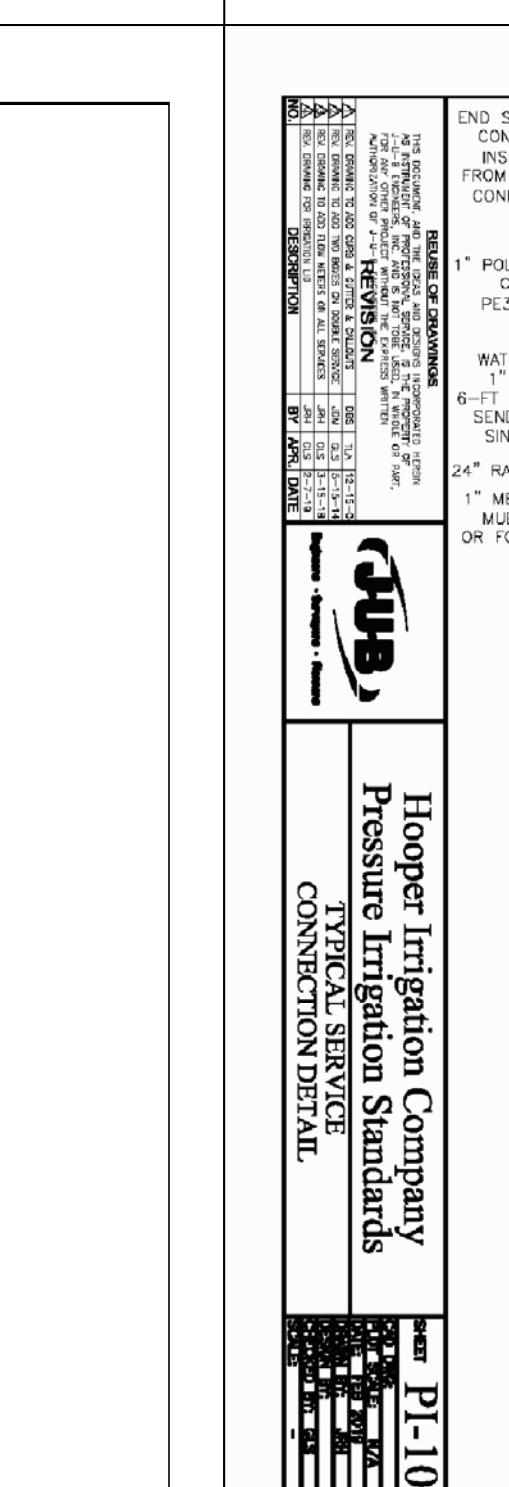
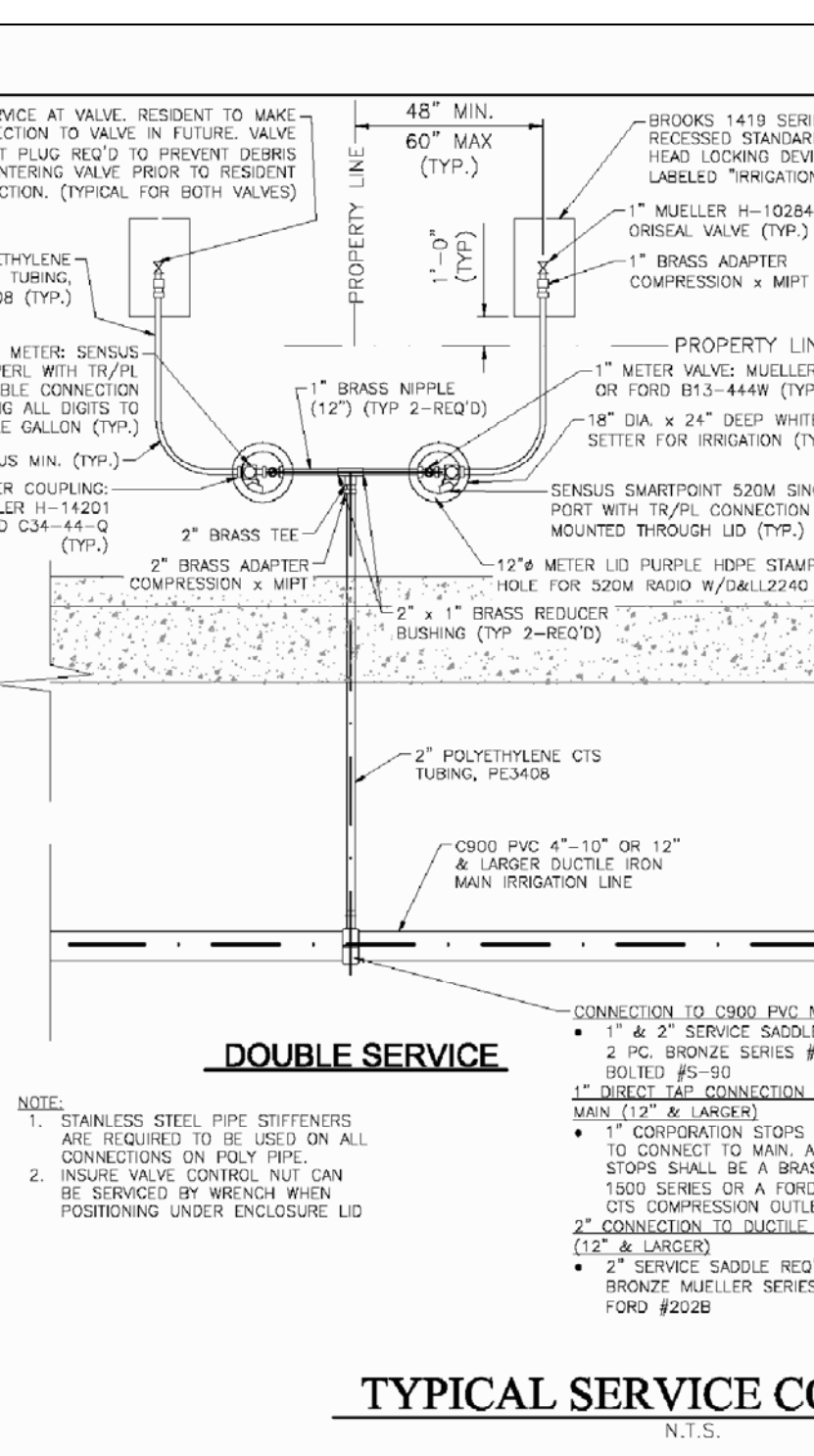
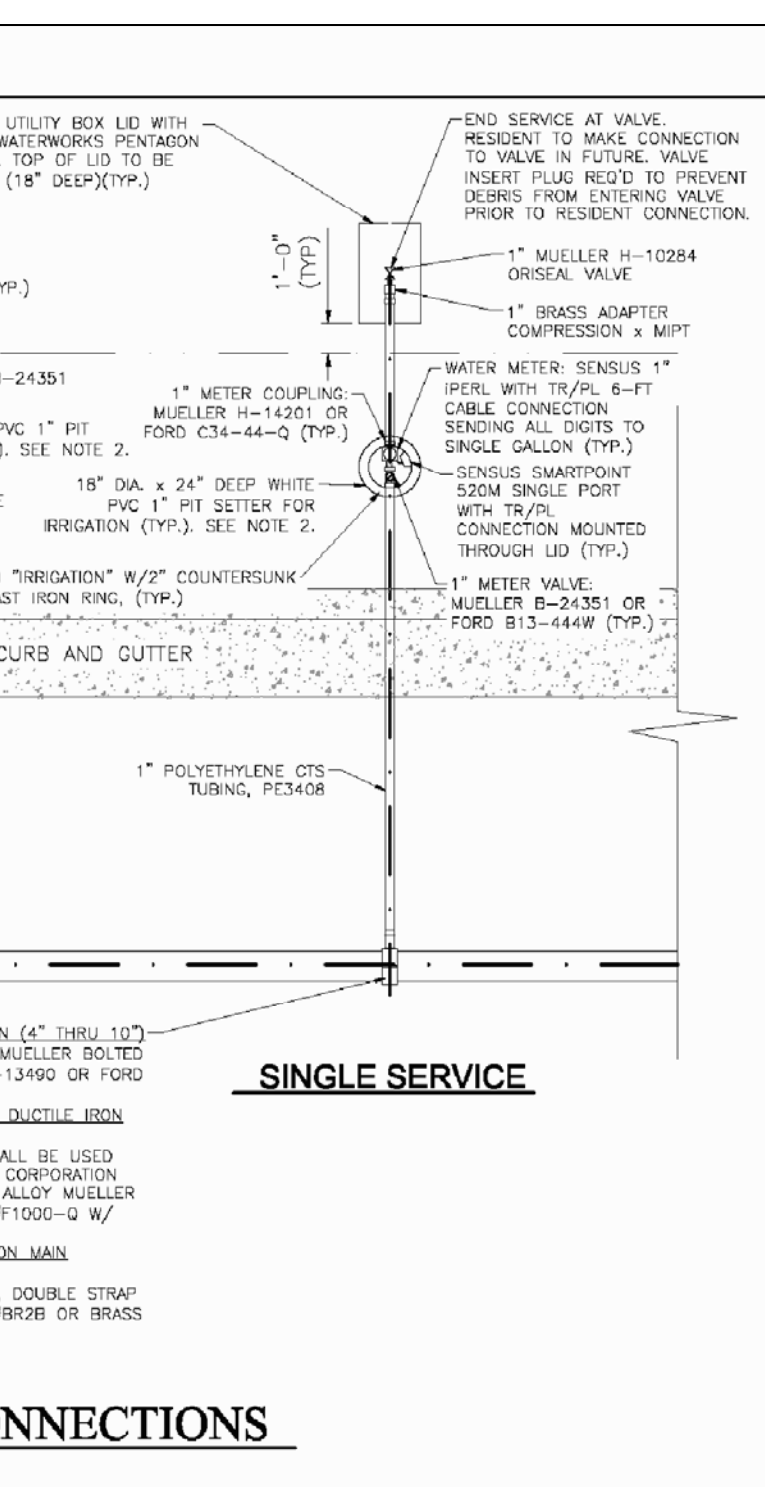
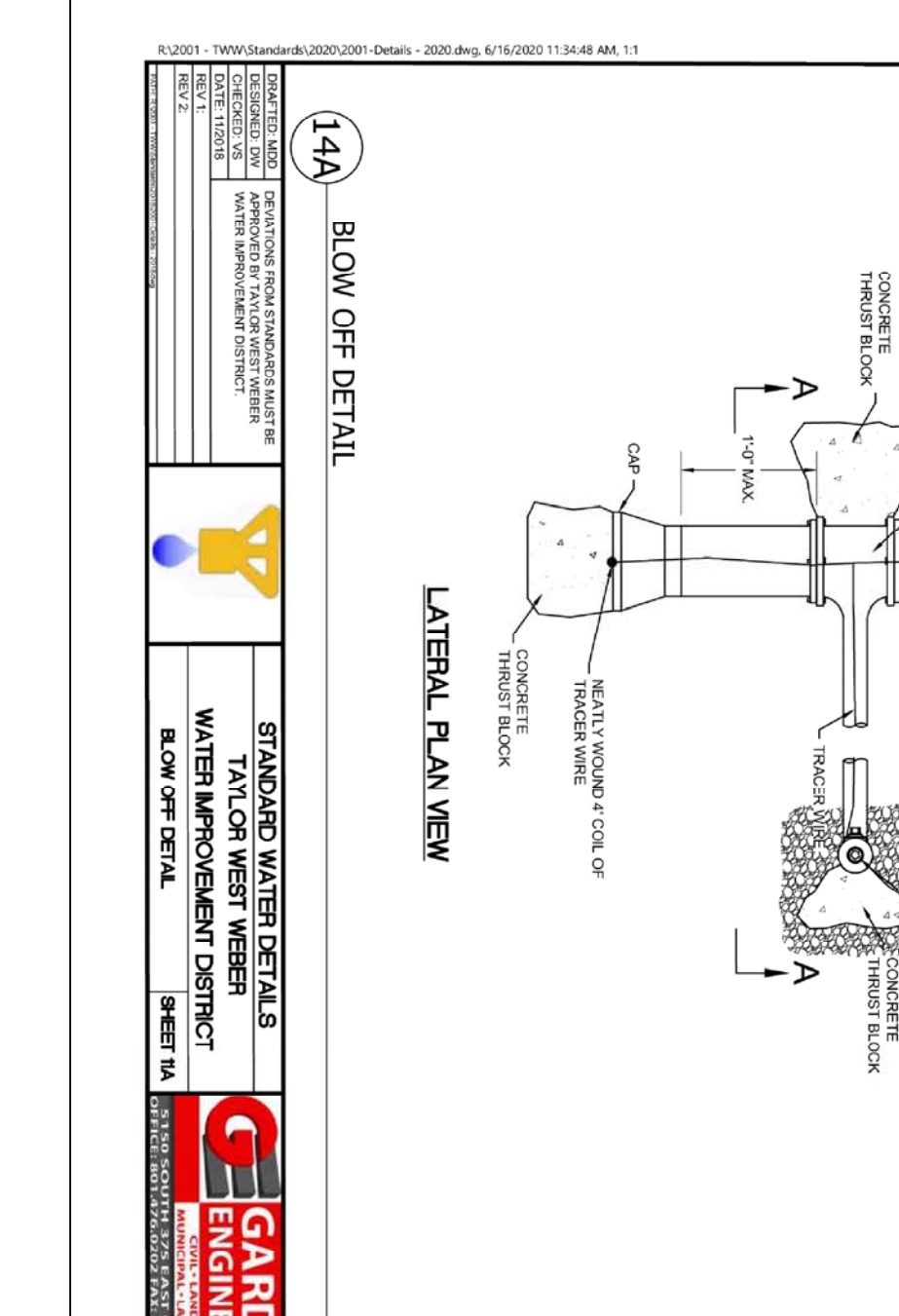
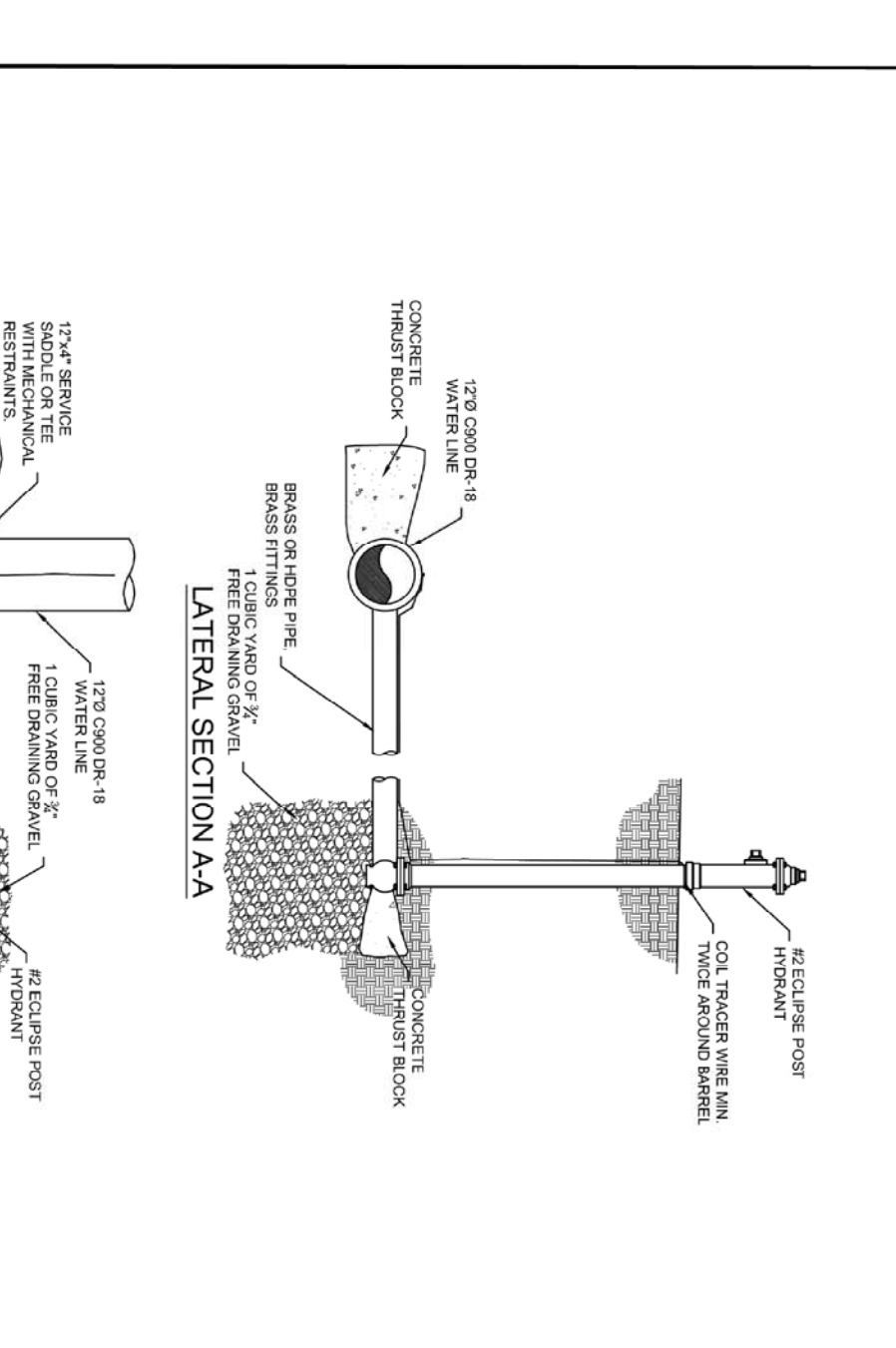
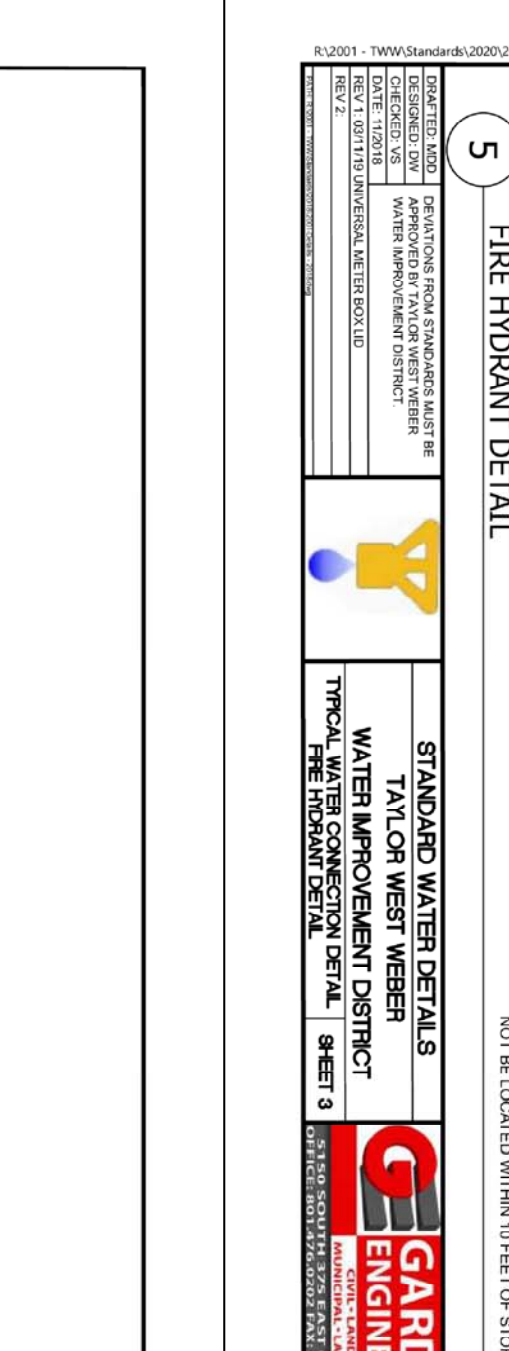
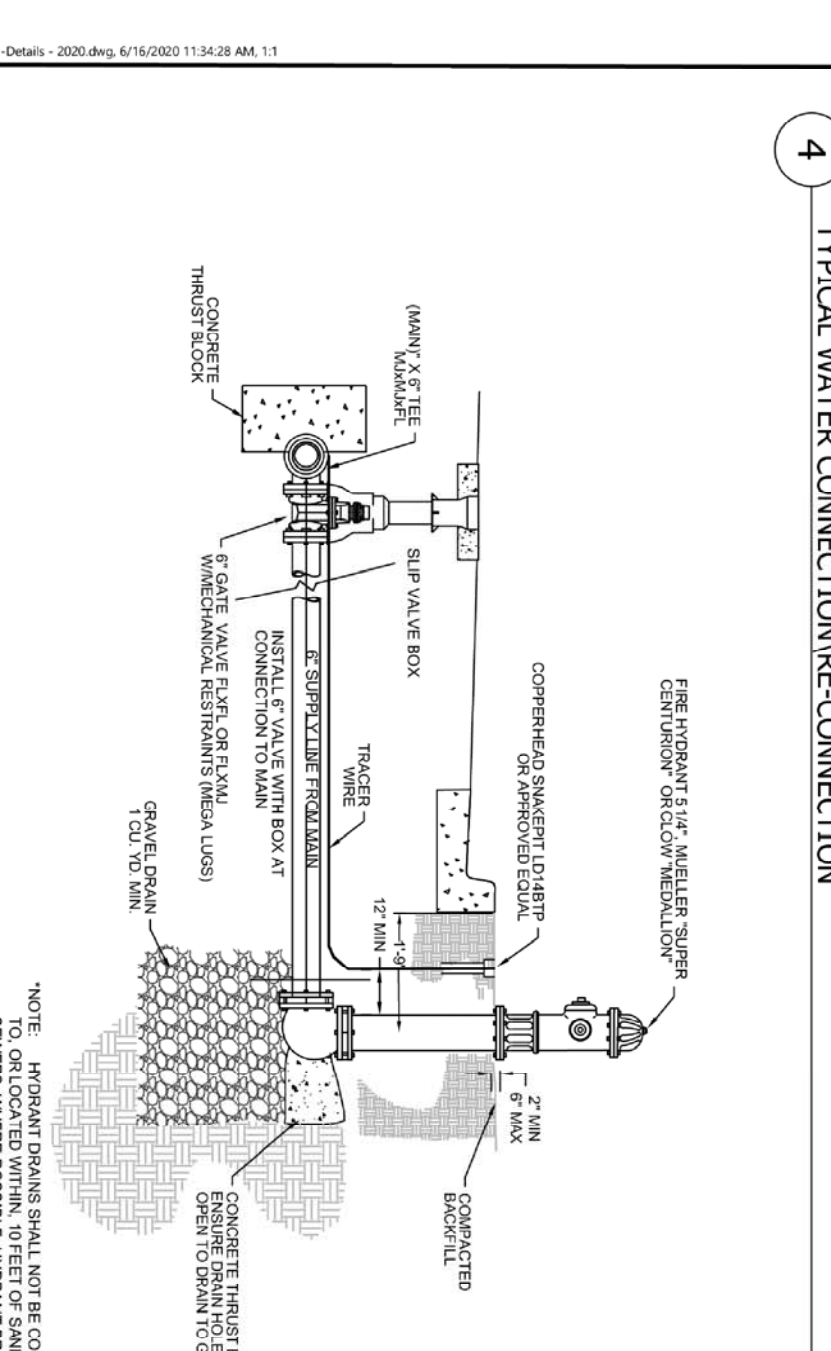
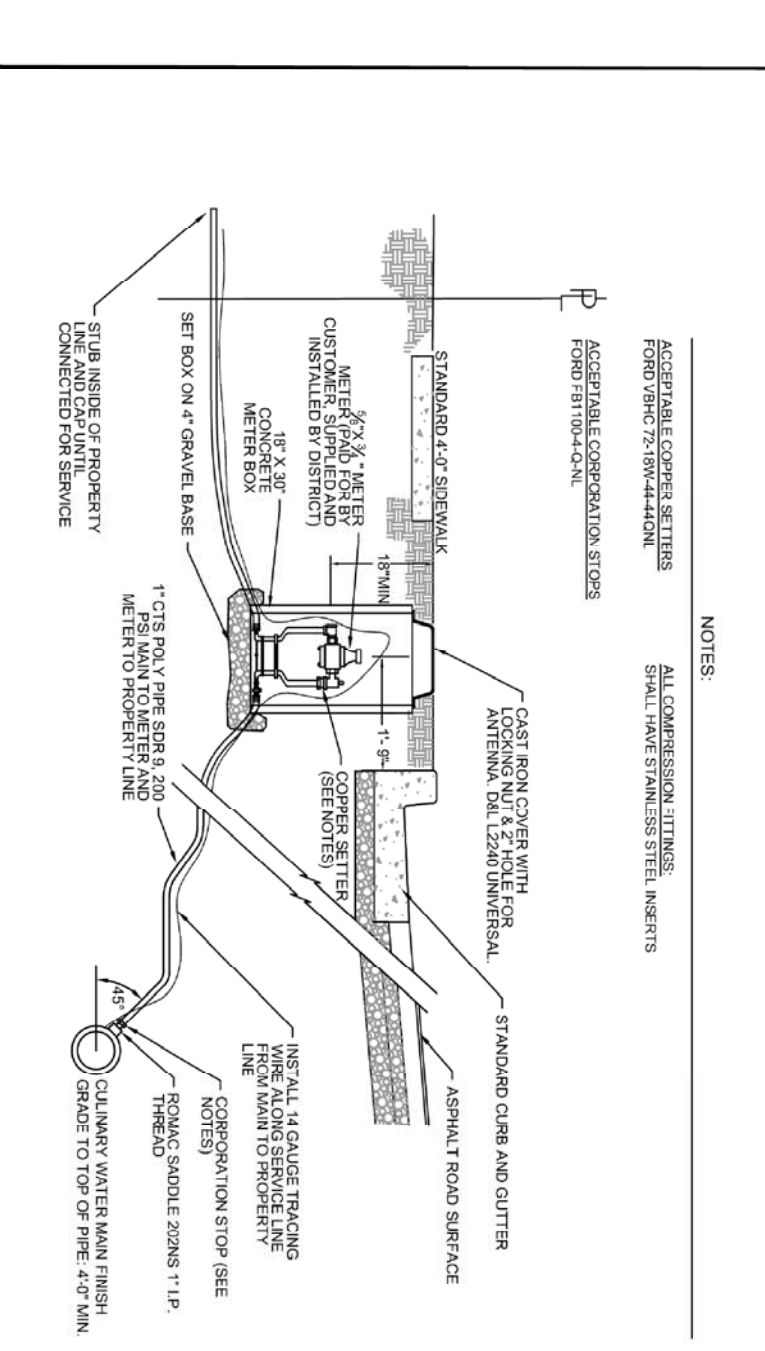
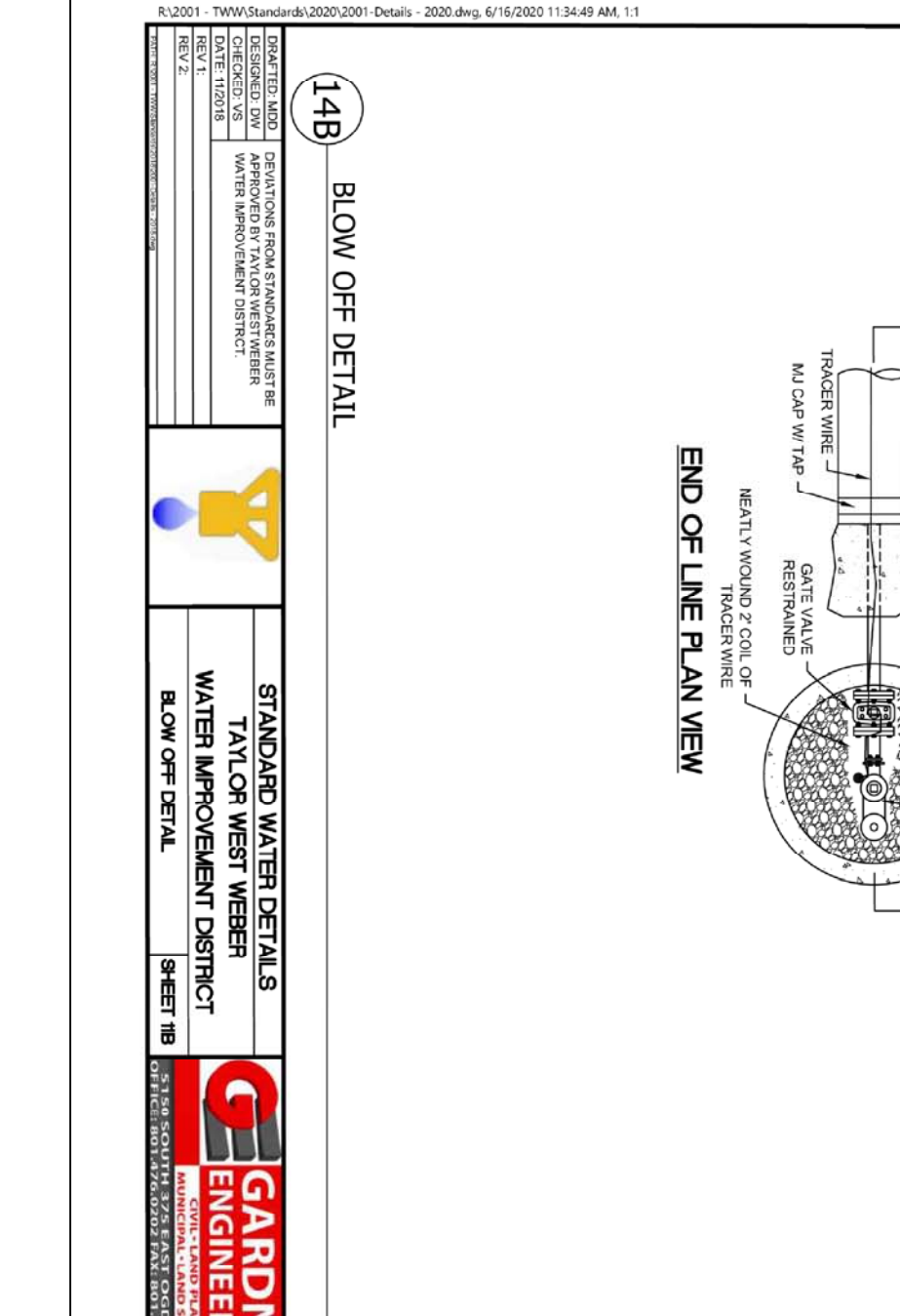
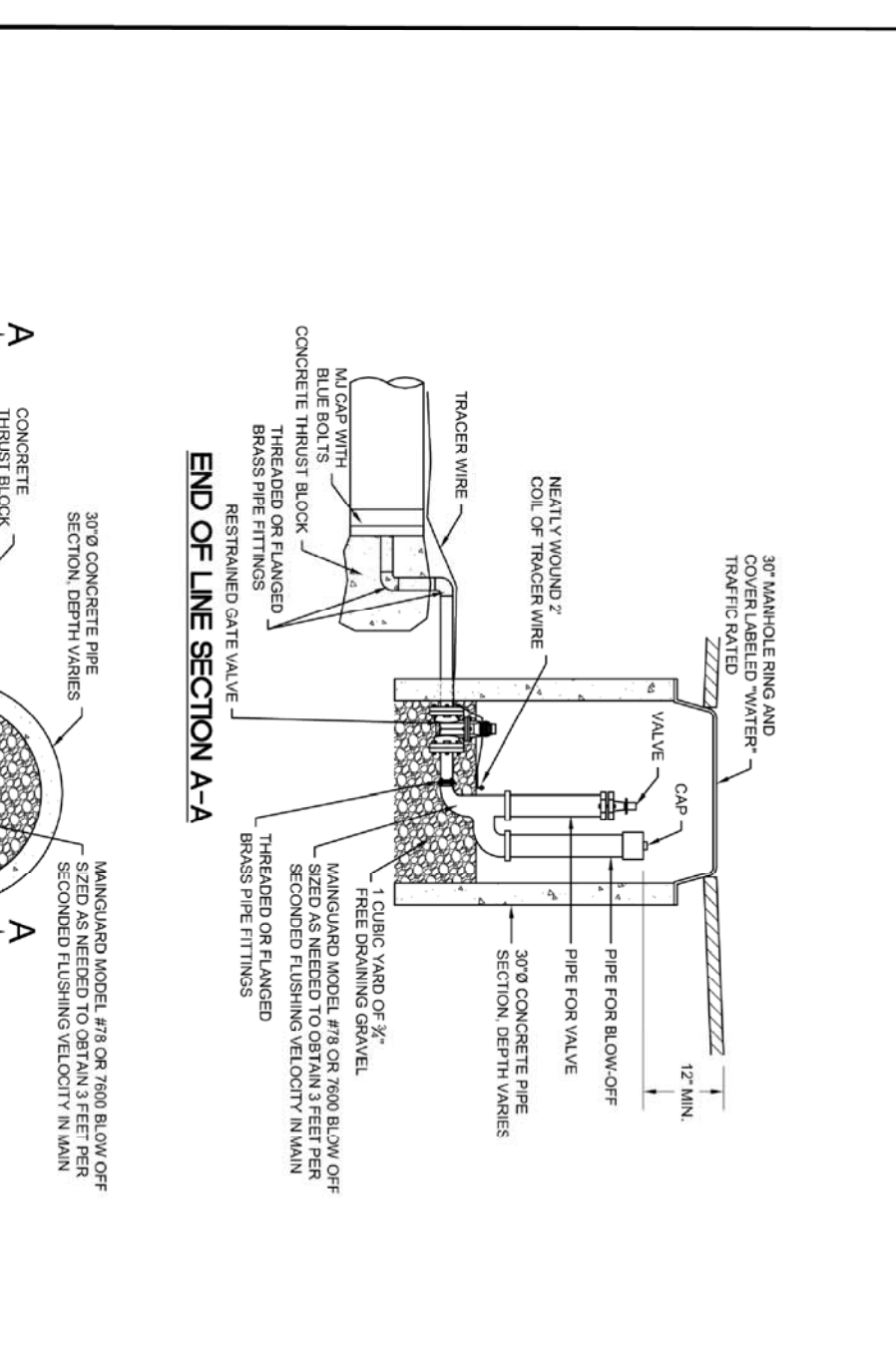
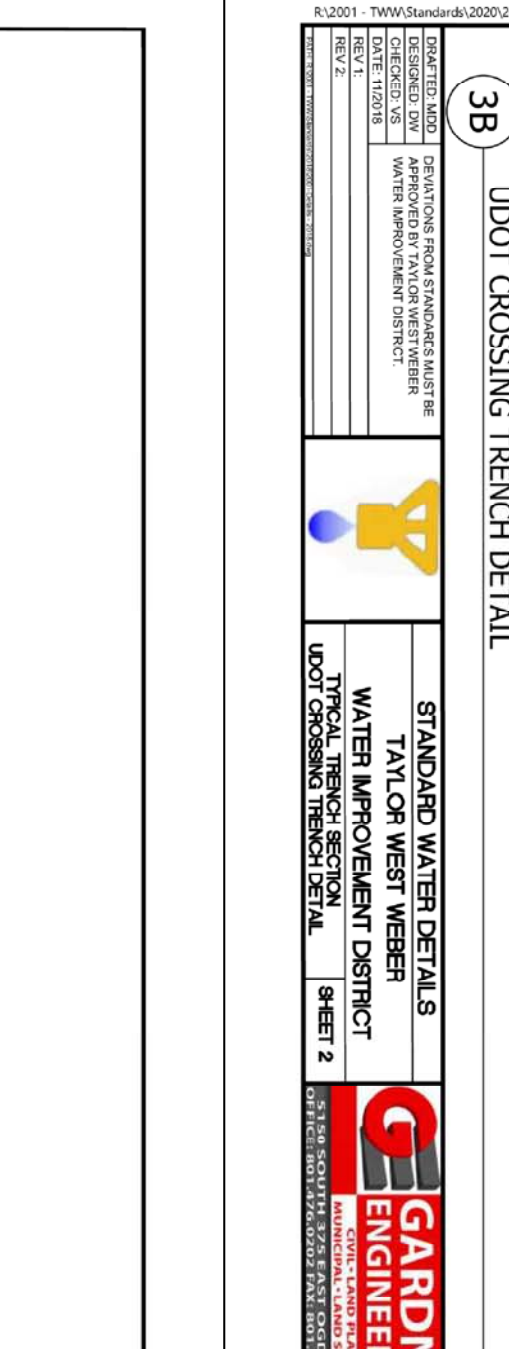
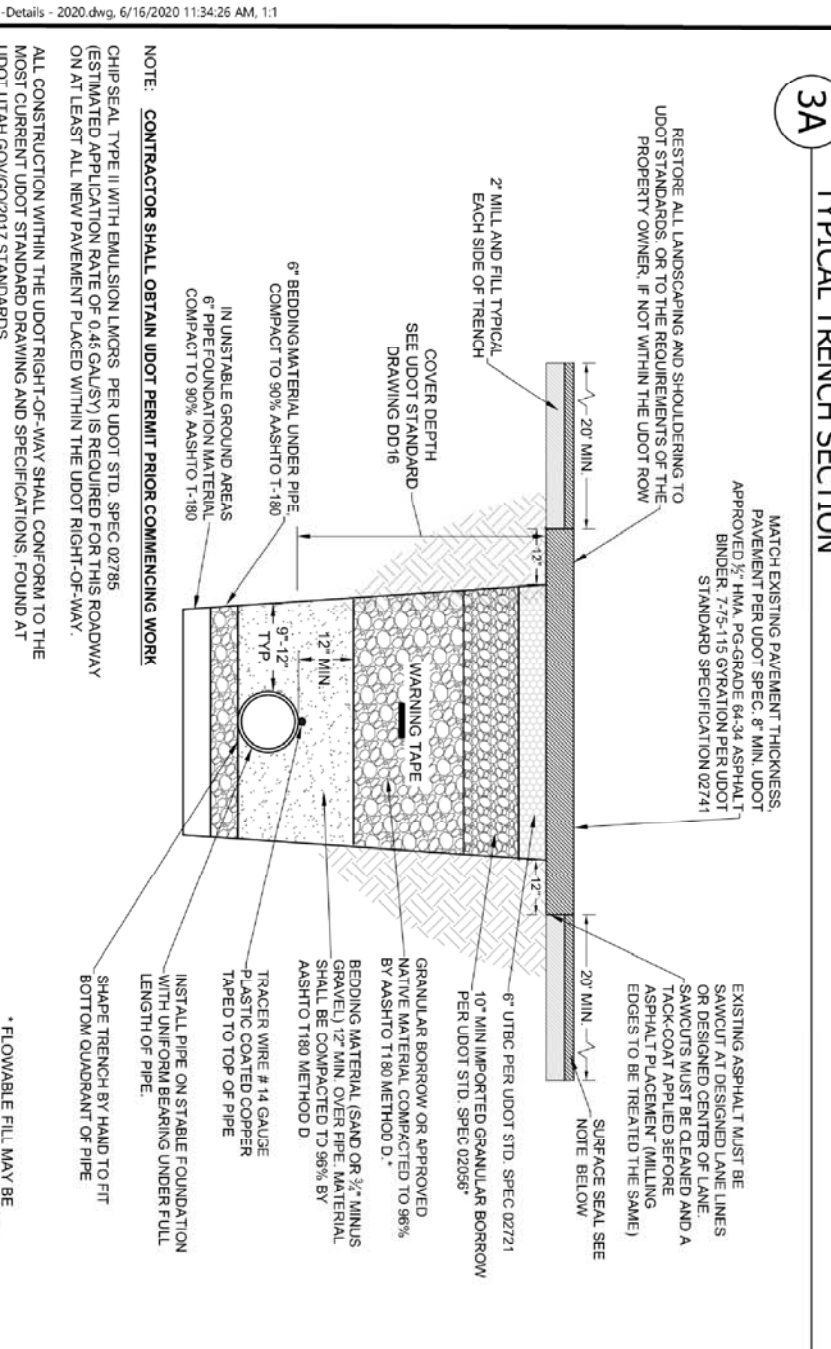
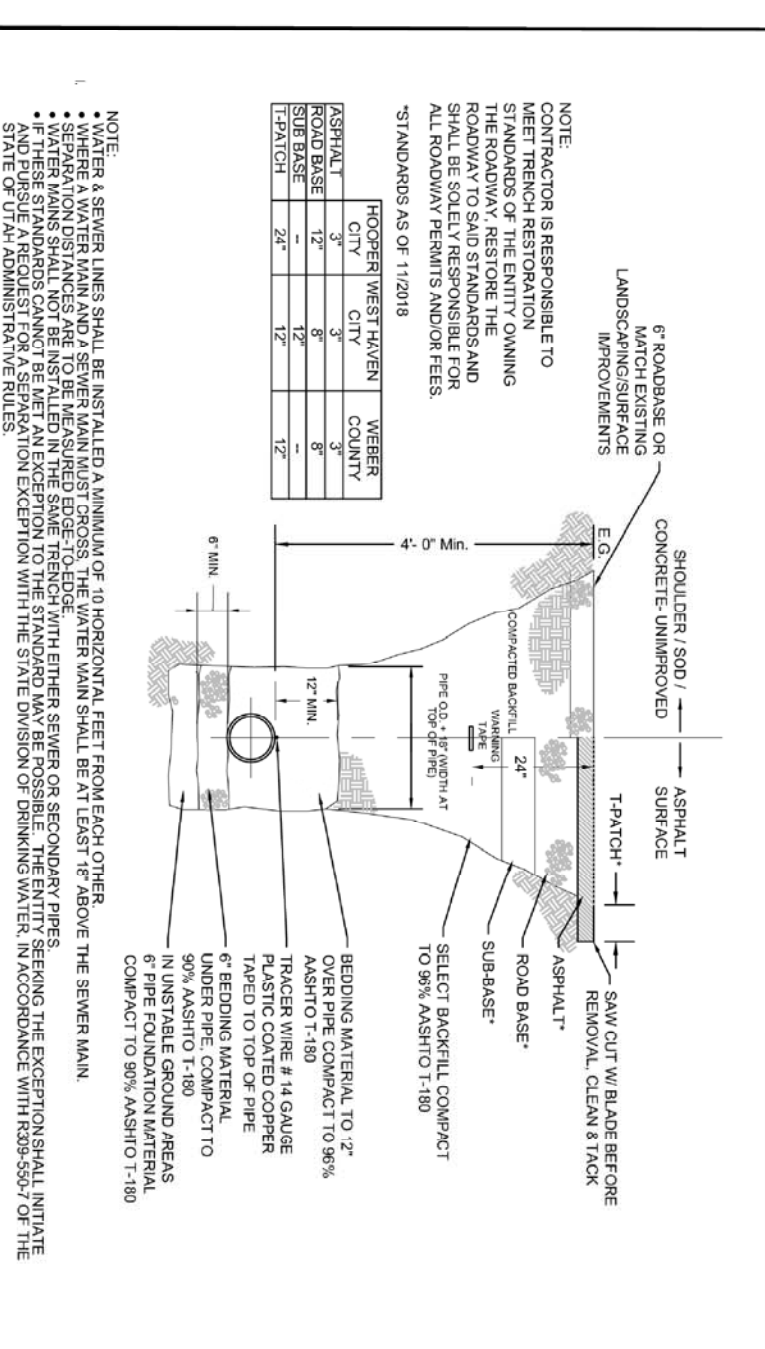
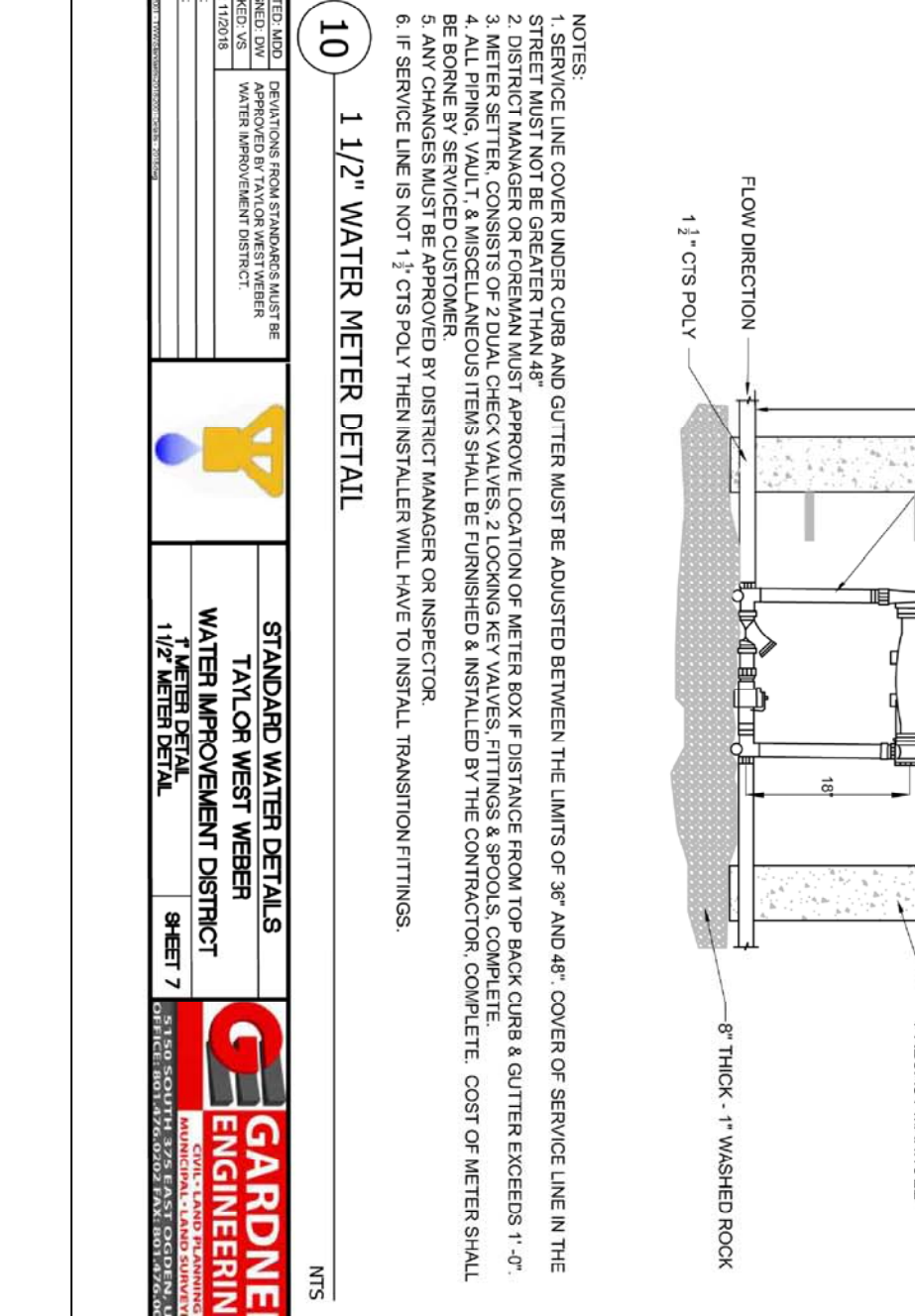
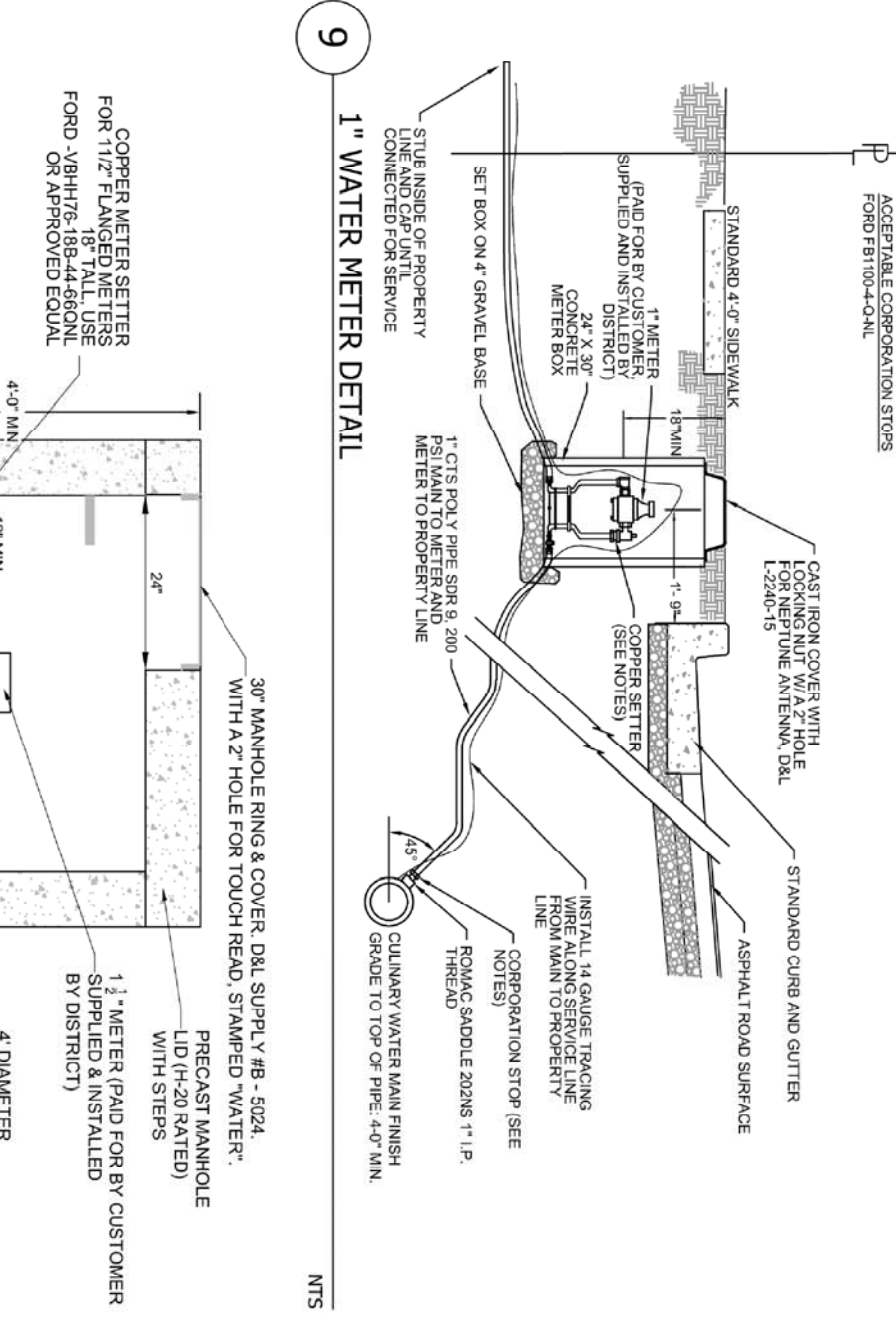
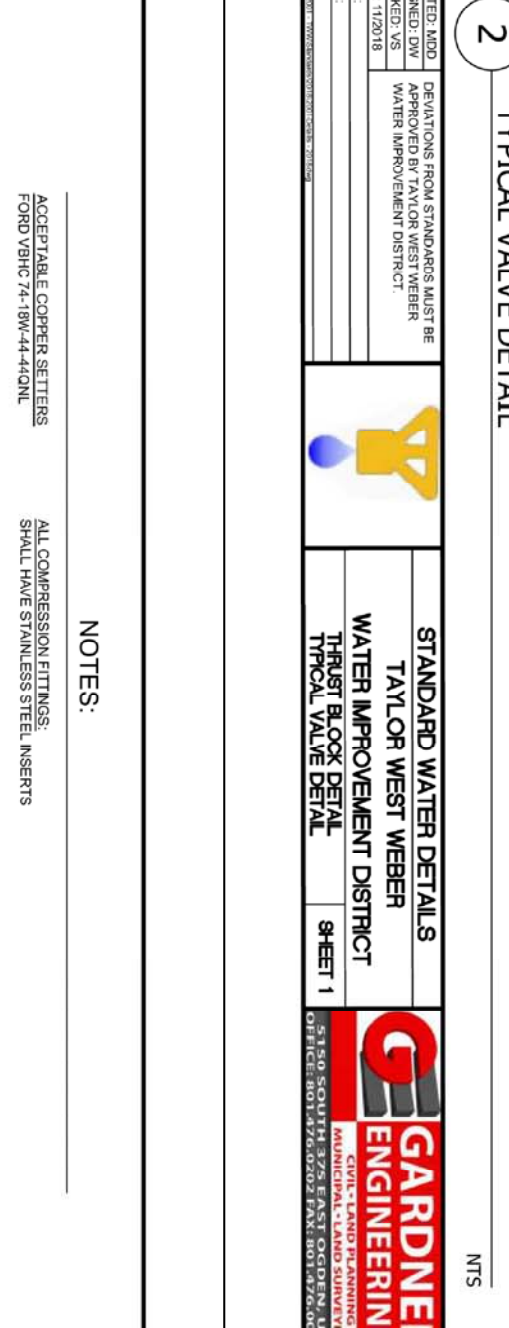
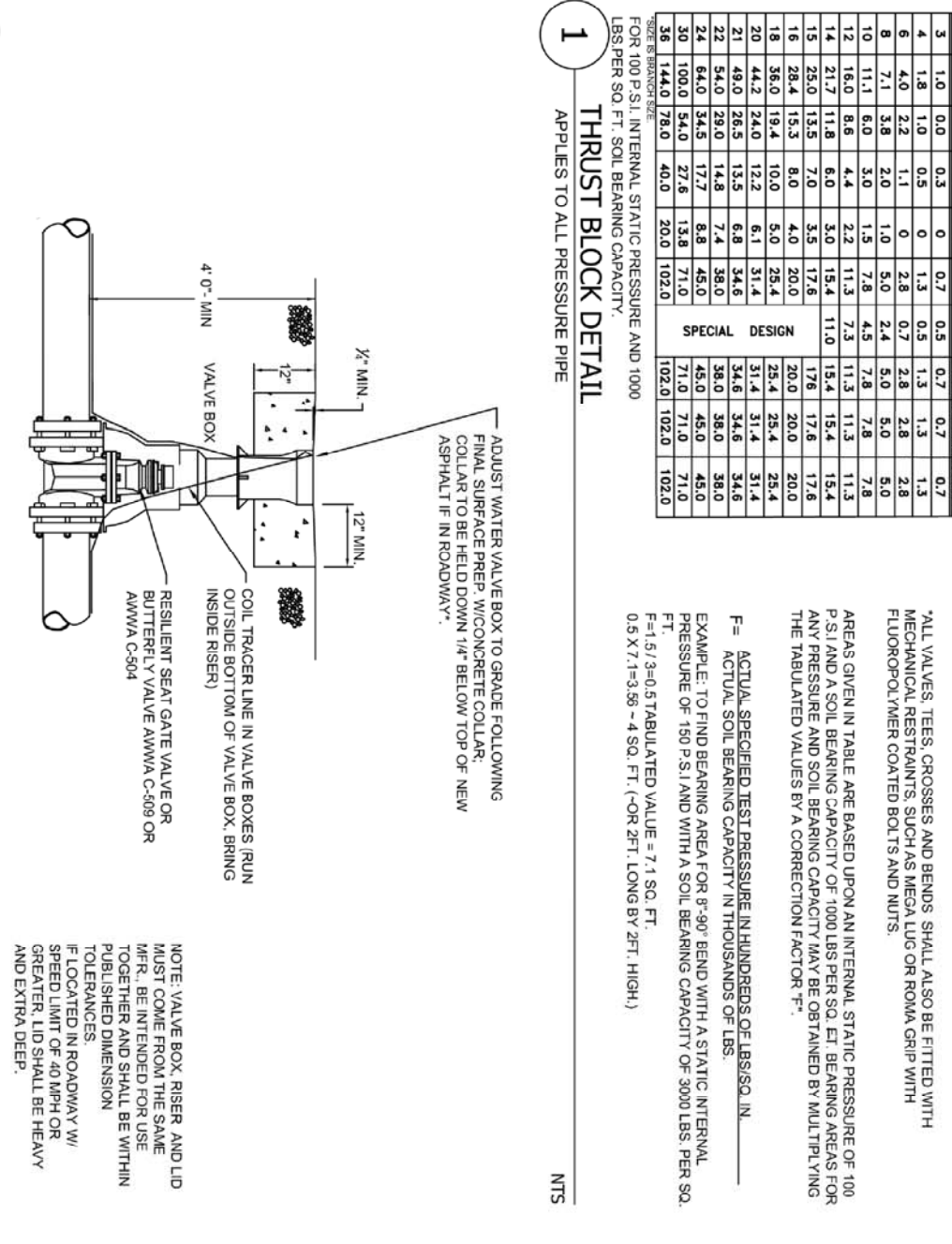
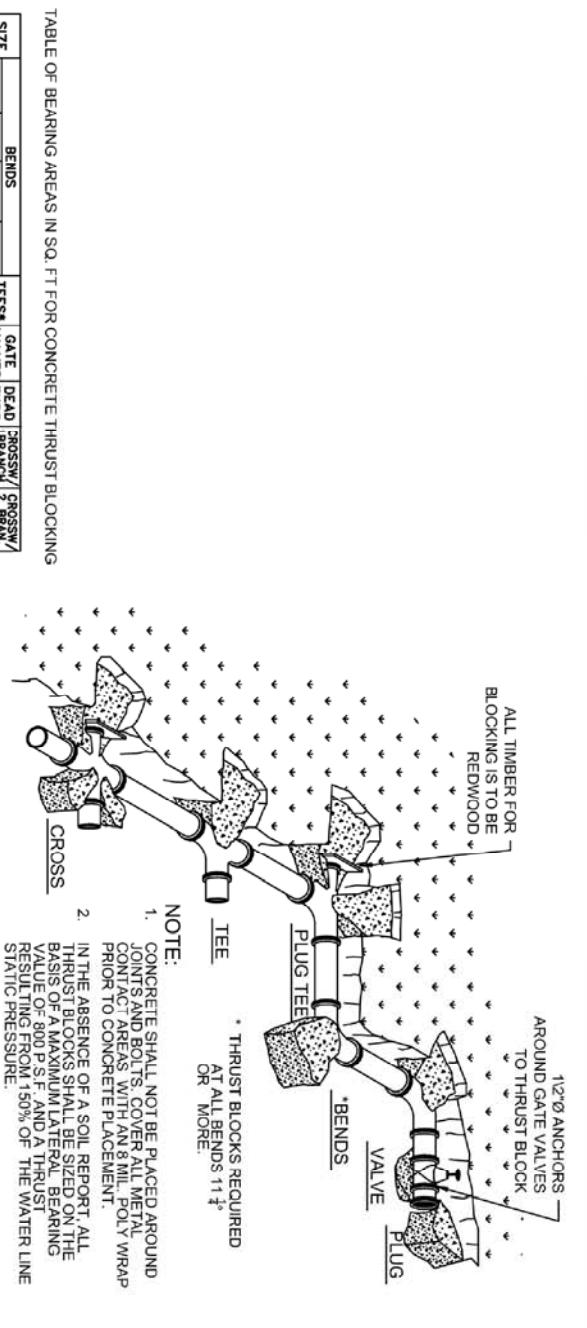

ALLIANCE CONSULTING ENGINEERS
150 EAST 200 NORTH SUITE P
LOGAN, UTAH 84321
(435)755-5121
alliancelogan@yahoo.com

CONFIDENTIALITY AND COPYRIGHT NOTICE
UNAUTHORIZED USE, DISCLOSURE, OR COPYING OF THIS DRAWING IS PROHIBITED.
CONSTRUCTION DOCUMENTS THAT ARE DISTRIBUTED FOR BIDDING PURPOSES SHALL NOT BE RETURNED AND SHALL BE DESTROYED WITHIN 30 DAYS AFTER THE BID OPENING BY THE PLAN HOLDER.
COPYRIGHT 2005

REGISTERED PROFESSIONAL ENGINEER
NO. 36628
ALLIANCE CONSULTING ENGINEERS
ALLIANCE CONSULTING ENGINEERS

PROJECT TITLE
TAYLOR LANDING PHASE 3
A CLUSTER SUBDIVISION
DRAWING TITLE
DETAILS
DATE
DEC 2021
DRAWING NO.
7

No. REVISIONS / SUBMISSIONS
DATE

No.	REVISIONS / SUBMISSIONS	DATE

REVIEWED :
DRAWN :
CAD FILE :
PROJECT NO. :

Hooper Irrigation Company
Pressure Irrigation Standards
LOCAL/SYSTEM DRAIN DETAIL

4'x6'
Combo
Basin, Risers and Lids

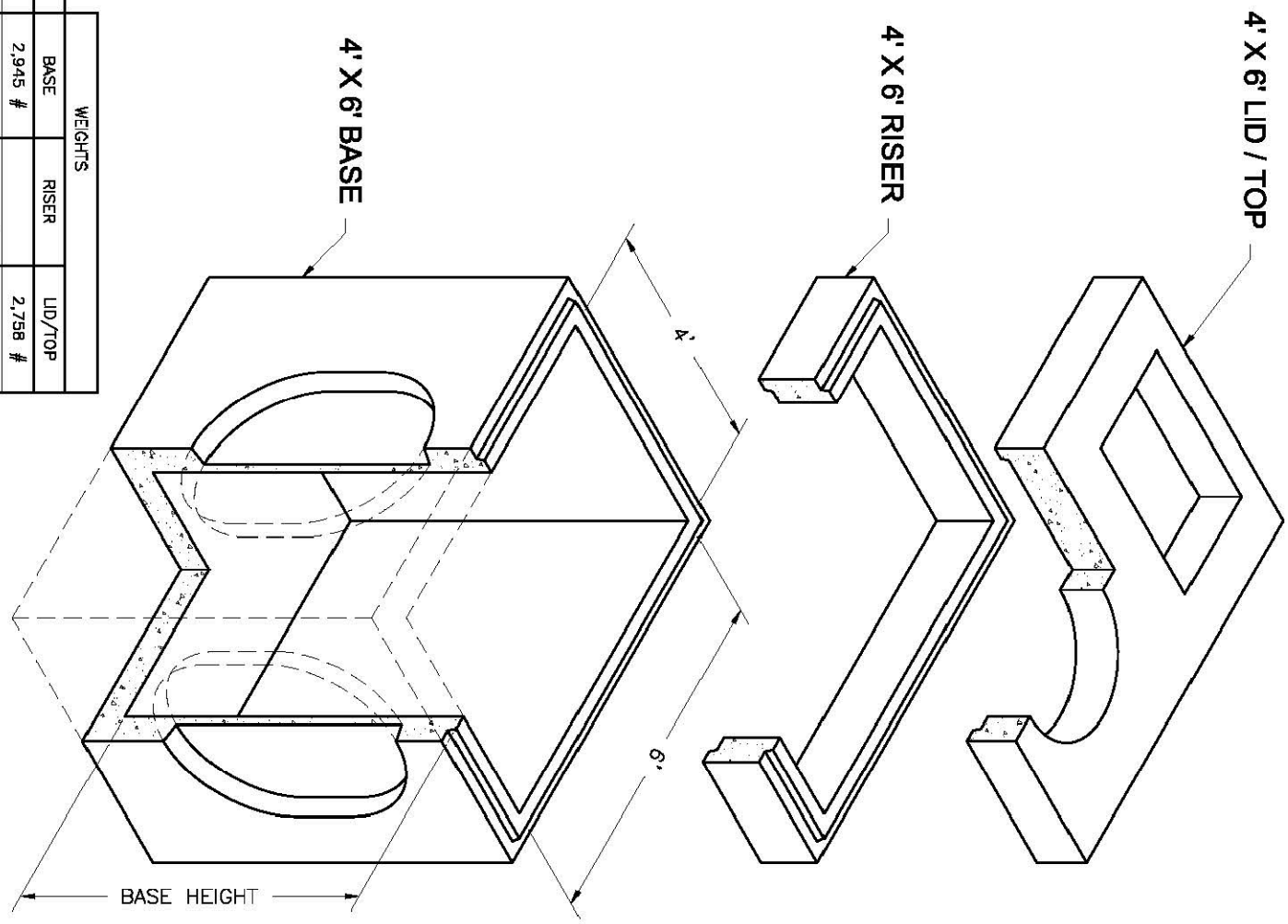

HEIGHT	BASE	RISER	LID/TOP
0'	2,945 #	2,798 #	
1'	1,850 #	3,300 #	
2'	7,277 #	4,950 #	
3'	8,704 #	7,350 #	6,704 #
4'	8,980 #		
5'			
6'	10,530 #		

NOTES:
1. Your design complies with ASTM C-857 and C-895.
2. Lids are 20' square. 2' depth cover and on 2' riser. Lids are 20' square. 2' depth cover and on 2' riser. Lids are 20' square. 2' depth cover and on 2' riser. Lids are 20' square. 2' depth cover and on 2' riser.

2'x3'
Basin
Basin and Risers

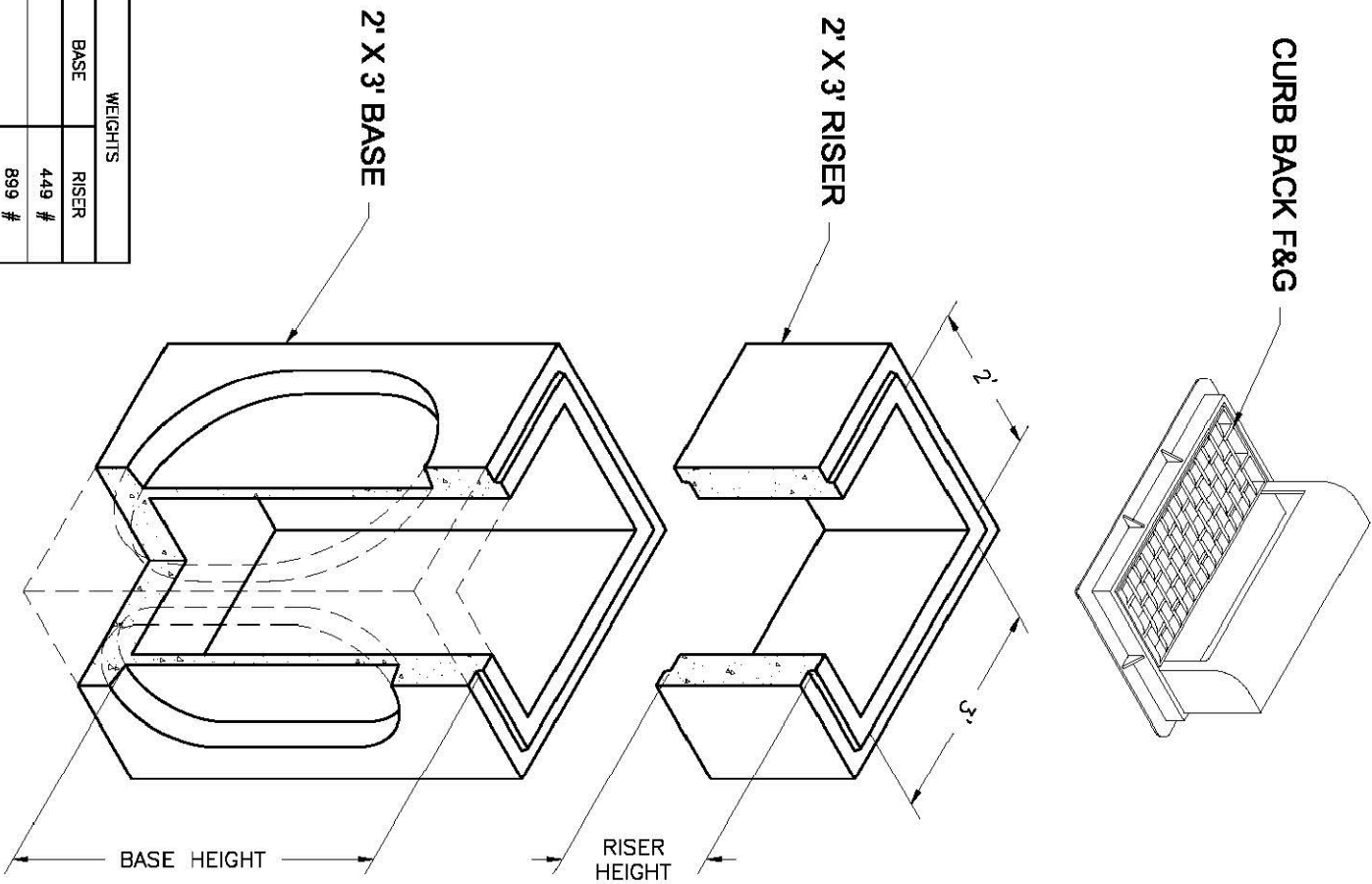

HEIGHT	BASE	RISER
0'	449 #	
1'	889 #	
2'	1,329 #	
3'	2,277 #	2,700 #
4'	3,291 #	3,600 #
5'	3,818 #	

NOTES:
1. Your design complies with ASTM C-857 and C-895.
2. Lids are 20' square. 2' depth cover and on 2' riser. Lids are 20' square. 2' depth cover and on 2' riser. Lids are 20' square. 2' depth cover and on 2' riser.

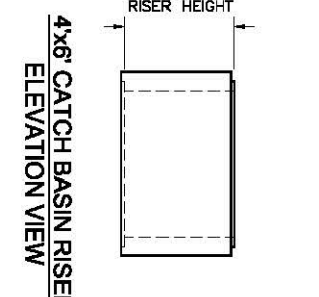
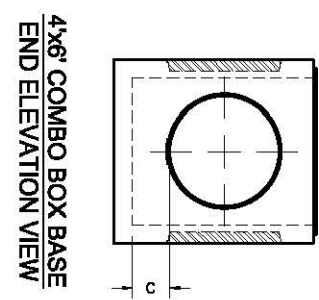
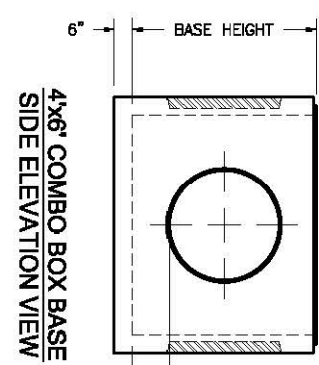
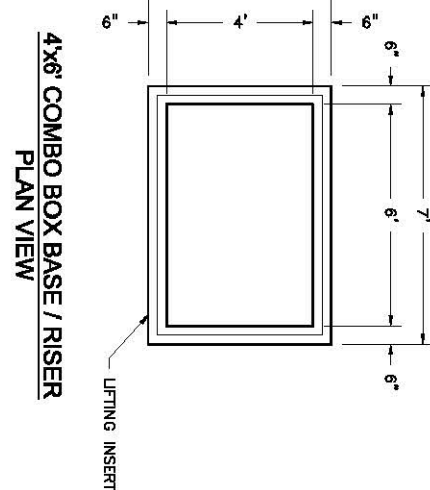
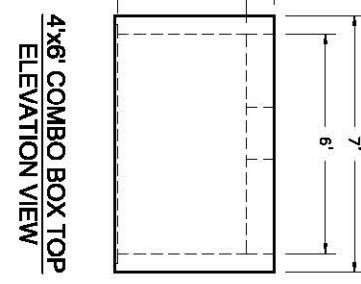
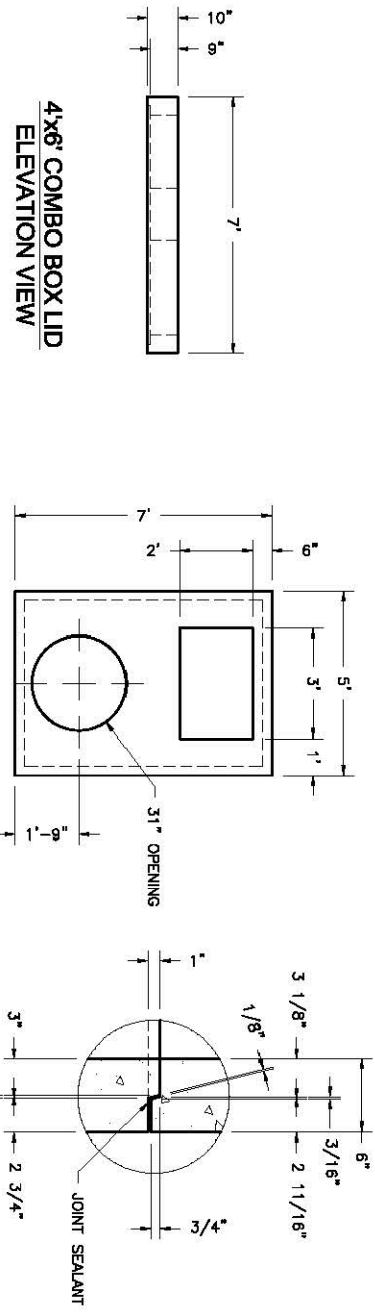

BASE HEIGHT	WIDE SIDE KNOCKOUT DIMENSIONS			SHOULDER SIDE KNOCKOUT DIMENSIONS		
	DIA.	A	B	DIA.	A	B
3'-4"	36"	36"	0"	36"	36"	0"
4'	36"	36"	0"	36"	36"	0"
5'	36"	36"	0"	36"	36"	0"
6'	36"	48"	12"	36"	48"	12"

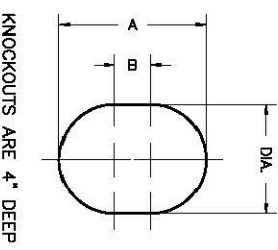

Oldcastle Precast
801 West 12th Street
C Ogden, Utah 84404

Phone: (801) 399-1177
Fax: (801) 392-7849
For more information about our products, please visit
oldcastleprecast.com

oldcastleprecast.com

© 2008 Oldcastle Precast, Inc.

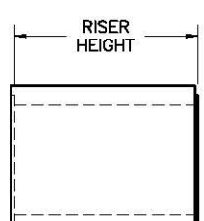

2' X 3' CATCH BASIN RISER
SIDE ELEVATION

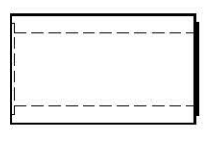

2' X 3' CATCH BASIN RISER
SIDE ELEVATION

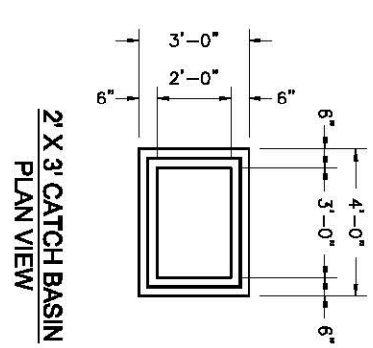

2' X 3' CATCH BASIN
PLAN VIEW

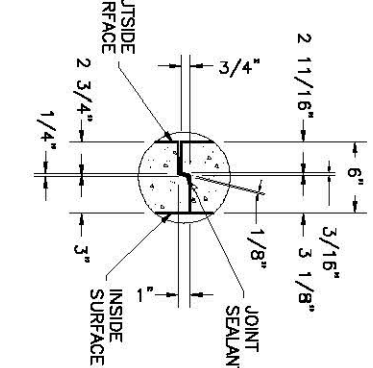

JOINT DETAIL

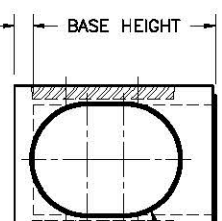

2' X 3' CATCH BASIN BASE
SIDE ELEVATION

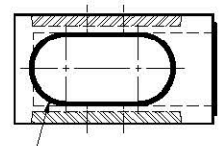

2' X 3' CATCH BASIN BASE
SIDE ELEVATION

BASE HEIGHT	WIDE SIDE KNOCKOUT DIMENSIONS			SHOULDER SIDE KNOCKOUT DIMENSIONS		
	DIA.	A	B	DIA.	A	B
3'	27"	27"	0"	27"	27"	0"
4'	35"	35"	0"	34"	34"	0"
5'	38"	48"	12"	47"	47"	23"

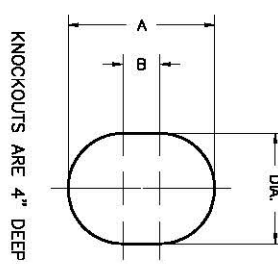

Oldcastle Precast
801 West 12th Street
C Ogden, Utah 84404

Phone: (801) 399-1177
Fax: (801) 392-7849
For more information about our products, please visit
oldcastleprecast.com

oldcastleprecast.com

© 2008 Oldcastle Precast, Inc.

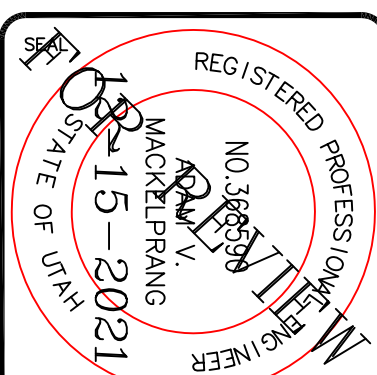

ALLIANCE CONSULTING ENGINEERS
150 EAST 200 NORTH SUITE P
LOGAN, UTAH 84321
(435)755-5121
alliancelogan@yahoo.com

CONFIDENTIALITY AND COPYRIGHT NOTICE
UNAUTHORIZED USE, DISCLOSURE, OR COPYING OF THIS DRAWING IS PROHIBITED.
CONSTRUCTION DOCUMENTS THAT ARE DISTRIBUTED FOR BIDDING PURPOSES SHALL NOT BE RETURNED AND SHALL BE DESTROYED WITHIN 30 DAYS AFTER THE BID OPENING BY THE PLAN HOLDER.
COPYRIGHT 2005

No.	REVISIONS/ SUBMISSIONS	DATE

REVIEWED: _____ DRAWN: _____
CAD FILE: _____ PROJECT NO.: _____

PROJECT TITLE
**TAYLOR LANDING PHASE 3
A CLUSTER SUBDIVISION**

DRAWING TITLE
DETAILS

DATE: DEC. 2021
DRAWING No. 8