

EXCAVATION PERMIT APPLICATION

WEBER COUNTY ENGINEERING DEPARTMENT
2380 WASHINGTON BLVD. STE. 240 OGDEN, UTAH 84401
Engineering: (801) 399-8374 Road Shop: (801) 399-8447

Permit No. 21-048

Rob Howard
Name of Applicant

Applicants Address

801-721-3556
Applicant Phone No.

Marriott Const.
Name of Contractor

5238 W. 2150 N. Ogden, UT
Contractors Address
84404

801-731-7252
Contractors Phone No.

EXCAVATION DESCRIPTION:

Purpose of Excavation: Bring Sewer from 9350 W. to Little MTN Business park

Size: 10" Width 15'-18' Length 680' Depth 13'-15'

Location: Street Name and Number 9350 W 900 S Ogden, UT 84404

Dates: Starting April 19th 2021 Completion April 30th 2021

NOTE: Plans and Profile Drawings will need to be submitted prior to approval of Permit for Excavation.

PERMIT APPROVAL: YES: NO: DATE: April 6 2021

SPECIAL CONDITIONS AND/OR PROVISIONS: Follow all County Standards. Work will need to be completed by April 20th. in roadway (9350). Compaction test will need to be submitted on trench through roadway's.

PERMIT APPROVED BY: Chad M TITLE: _____

APPLICANTS AGREEMENT: The applicant, his successors and assigns, do hereby agree to assume all duties, obligations, and responsibilities required of them in the Weber County Excavation Ordinance, Weber County Roads Ordinance, Specifications approved and adopted by: The County Board of Commissioners.

BASIC FEE SCHEDULE:

1. EXCAVATIONS:

\$ 0.20 PER SQUARE FOOT - HARD SURFACE DISTURBED	
\$ 0.10 PER SQUARE FOOT - SHOULDER AND/OR GRAVEL ROAD	
<u>MINIMUM CHARGES:</u>	
HARD SURFACE (CONCRETE , PAVED ROADWAY)	\$90.00
GRAVEL ROAD AND/OR SHOULDER	\$75.00
OTHER	\$20.00

2. SIDEWALK, CURB, GUTTER AND /OR DRIVEWAY APPROCHES

\$ 0.40 PER LINEAR FOOT - CURB AND GUTTER	
\$ 0.10 PER SQUARE FOOT - SIDEWALK, AND DRIVEWAY APPROACHES	
<u>MINIMUM CHARGES:</u>	
CURB, GUTTER, SIDEWALK AND APPROACHES	\$60.00

3. AN EXTRA \$ 150.00 FEE WILL BE ASSESSED TO ALL CUTTING OF NEW ASPHALT. THIS FEE WILL REDUCE BY \$ 50.00 PER YEAR FOR A PERIOD OF THREE (3) YEARS

\$220.00

PERMIT FEES PAID: _____ RECEIPT NO.: _____

APPLICANTS SIGNATURE: _____



WEBER COUNTY ENGINEERING

2380 Washington Blvd. Ste. 240
Ogden, Utah 84401
(801) 399-8374

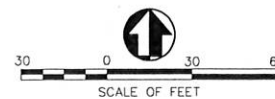

LEGEND
 29 | 28 = SECTION CORNER & SECTION LINE
 32 | 33 = BOUNDARY LINE / SET (5 BAR & CAP "PLS 355548")

- RIGHT OF WAY LINES
- ADJOINING PARCELS DEED LINES
- EXISTANT FENCE LINES
- PUBLIC UTILITY EASEMENT
- ROAD CENTER LINE
- EXISTING EDGE OF ASPHALT
- PROPOSED SEWER
- PROPOSED WATERLINE

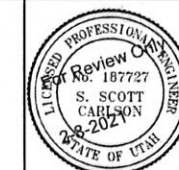

LITTLE MOUNTAIN BUSINESS DEPOT
 SEWER ALIGNMENT A
 PLAN AND PROFILE STA: 0+00 TO 8+00
 WEBER COUNTY, UTAH

TWIN PEAKS
 Engineering & Land Surveying
 2264 NORTH 1450 EAST LEHI, UTAH 84043
 (801) 450-3511

DWG DATE: JANUARY 2021
 PLOT DATE: 07 February 2021

SHEET

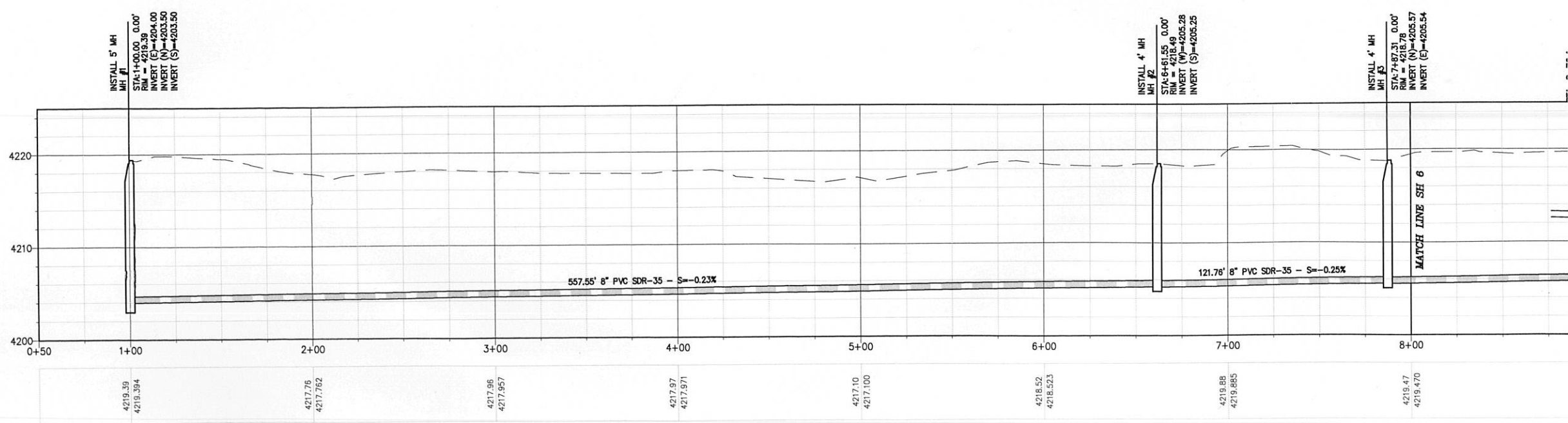
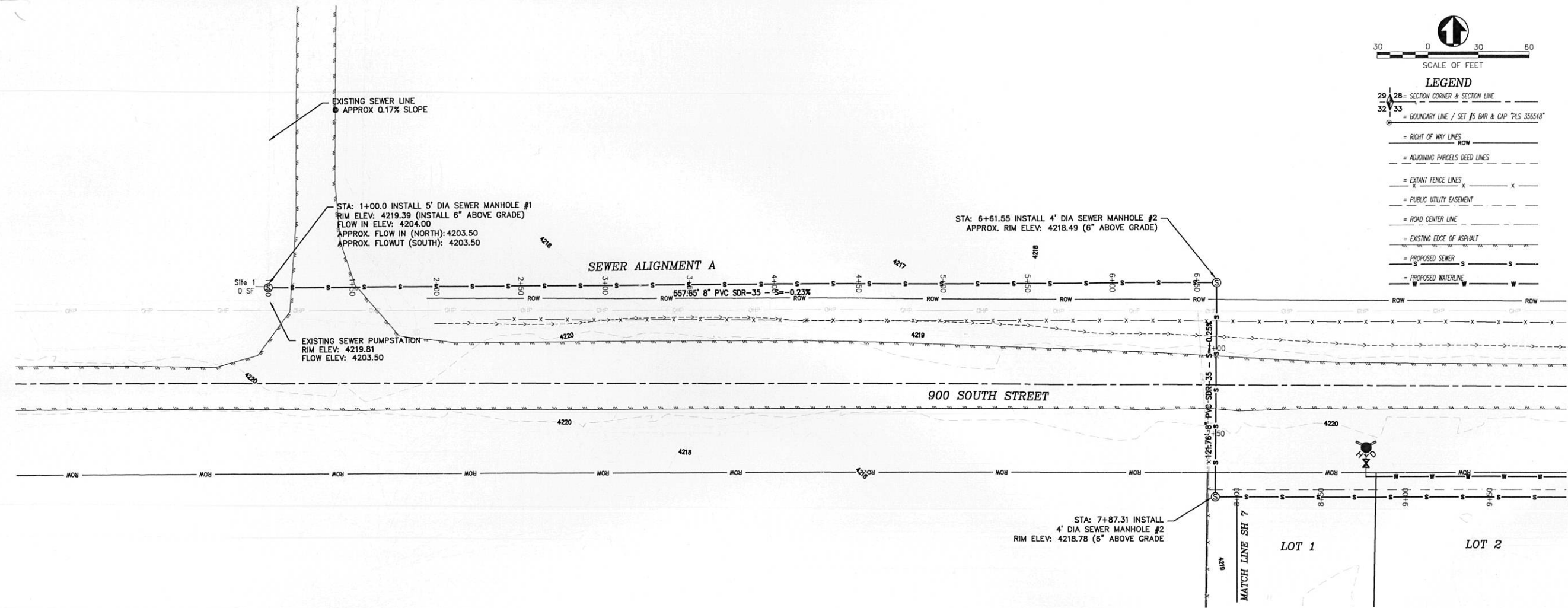

SEWER ALIGNMENT A