

Annexation to Central Weber Sewer Improvement District Resolution No. ___

PART OF THE SE 1/4 OF SECTION 28, TOWNSHIP 6 NORTH, RANGE 2 WEST, SALT LAKE BASE & MERIDIAN
UNINCORPORATED WEBER COUNTY, UTAH - Date of Survey: June 2021

E 1/4 cor Sec 28, T6N, R2W, SLB&M, find per county tie sheet data in good condition having record NAD83 coordinates Utah North Zone N=3606980.5 E=1485280.0 U.S.ft.

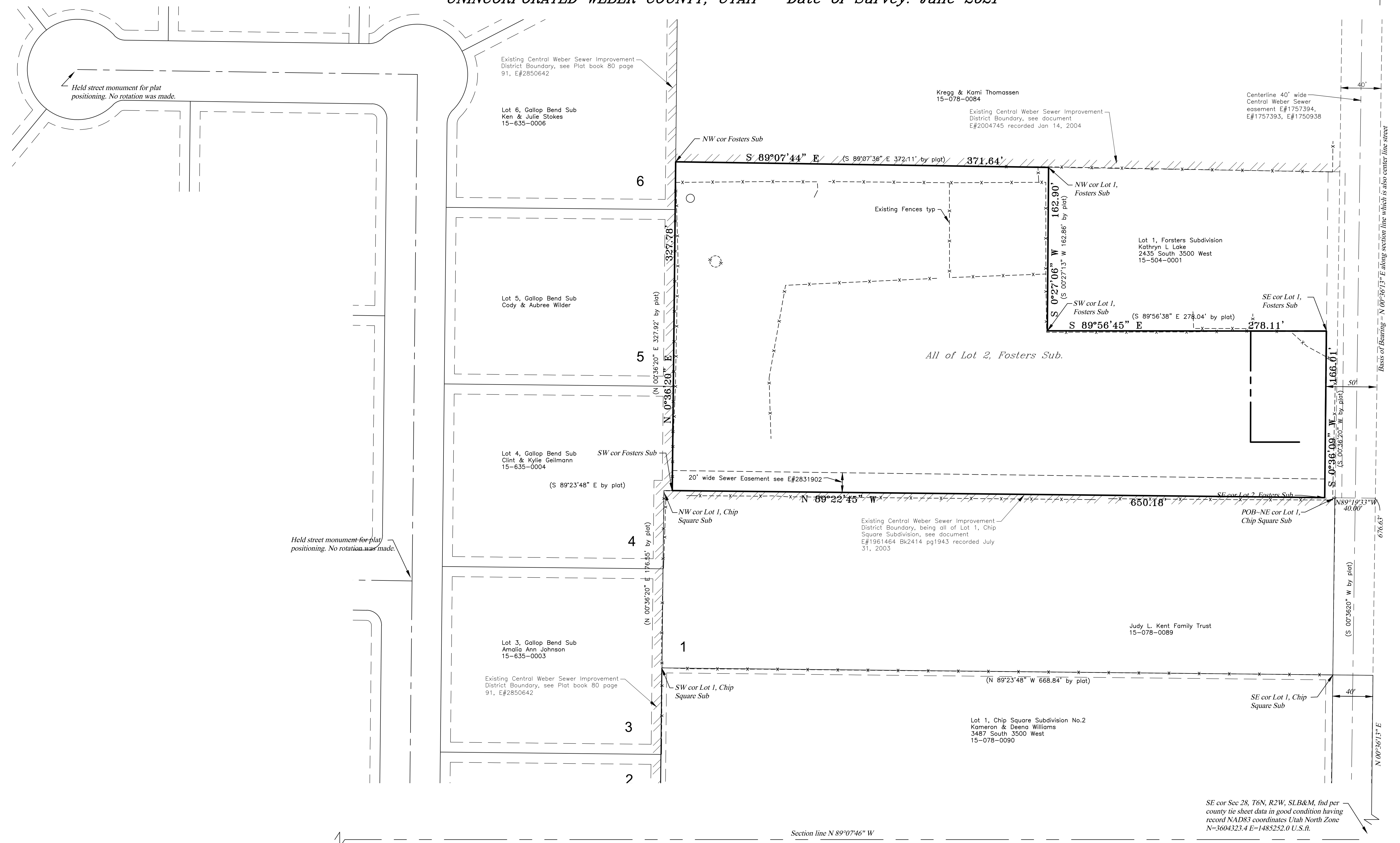

DISTRICT ACCEPTANCE
I hereby certify that this annexation to Central Weber Sewer Improvement District has been duly accepted by Resolution passed on the ___ day of _____, 20__.

In witness hereof I hereby set my hand:
Approved this ___ day of _____, 20__.

General Manager _____

WEBER COUNTY SURVEYOR
This plat is hereby approved as a final local entity plat as required by UCA 17-23-20.
Approved this ___ day of _____, 20__.

Weber County Surveyor _____

SURVEYOR'S CERTIFICATE
I, Ernest D. Rowley, do hereby certify that I am a professional land surveyor in the State of Utah and hold license no. 171781-2201 in accordance with Title 58, Chapter 22 known as the Professional Engineers and Land Surveyor's Licensing Act. That I have prepared this plat in accordance with UCA 17-23-20. That this plat and the description hereon are sufficient to enable the county surveyor to establish the boundary on the ground and sufficient to enable the county recorder to identify, for tax purposes, each tract or parcel included within the boundary.

BOUNDARY DESCRIPTION
All of Lot 2, Foster's Subdivision recorded as Entry number 2459904 Plat book 71 page 5 on February 23, 2010, both being located in the Southeast Quarter of Section 28, Township 6 North, Range 2 West, Salt Lake Base and Meridian.
Containing 6.5547 acres, more or less.

NARRATIVE
The plat is prepared for an annexation to Central Weber Sewer Improvement District, Weber County, Utah in accordance with UCA 17-23-20. The ownership shown hereon is only representative of the names and approximate property locations of the surrounding lands and do not represent any survey of the properties surrounding this annexation plat. The boundary of the annexation plat has been surveyed in connection with a proposed subdivision.

Project Name: 4189 Summers-Kent Sub No2 Amend Plat.dwg Save Date: June 30, 2022 12:48 PM Sheet: ###

S 1/4 cor Sec 28, T6N, R2W, SLB&M, find per county tie sheet data in good condition having record NAD83 coordinates Utah North Zone N=3604363.7 E=1482599.6 U.S.ft.

SE cor Sec 28, T6N, R2W, SLB&M, find per county tie sheet data in good condition having record NAD83 coordinates Utah North Zone N=3604323.4 E=1485252.0 U.S.ft.

<p>Landmark Surveying, Inc. A Complete Land Surveying Service www.LandmarkSurveyingUtah.com</p>		<p>4646 South 3500 West - #A-3 West Haven, UT 84401 801-731-4075</p>		<p>Weber County Recorder</p>	
<p>CLIENT: Judy L Kent Family Trust Address: _____</p>		<p>Entry no. _____ Fee paid _____ Filed for record and recorded _____ day of _____ 2017. at _____</p>		<p>in book _____ of official records, on page _____ County Recorder: Leann H Kilts</p>	
<p>Annexation in the SE 1/4 of Section 28, Township 6 North, Range 2 West, Salt Lake Base and Meridian.</p>		<p>Revisions _____ DRAWN BY: EDR CHECKED BY: ... DATE: June 30, 2022 FILE: 4189</p>		<p>By Deputy: _____</p>	