

Exchange Details

[Open Classic View](#)

Exchange: E5487

Run Date: 6/22/2022 12:57:41 PM

Select Related Information 

WARNING: Water Rights makes NO claims as to the accuracy of this data.

Exchange: E5487 (35-12992)

Base Water Right Number: 35-831

[Home Display](#)
[Scanned Documents](#)

[View Map](#)

Water Company

Water Company/District associated with this Exchange:
[Weber Basin Water Conservancy District](#)

Owners

Name: Ryan and Misty Rogers
Address: 6405 West 700 North
West Warren UT 84404

Interest:

Remarks:

General

Status: **Approved**

Stock/Contract #: 64102

County Tax ID: 10-142-0001

Right Evidenced By: U.S. Bureau of Recl. & Contract with Weber Basin Water Conservancy District under 35-831 (A27613)

Proposed Determination Book: 35-

Map:

Dates

[View More](#)

Filing:

Filed: 05/11/2015

Priority: 05/11/2015

Advertising:

Protest End Date: 07/01/2015

Protested: Not Protested

Hearing Held:

Approval:

State Engineer Action: Approved

Action Date: 02/16/2016

Certification:

Proof Due Date: 02/28/2026

Certificate/WUC Date:

Lapsed, Etc. Date:

Lapsed Letter Date:

--- Current Right ---

Current General

Quantity of Water: 1.5 ACFT
Source: Willard Bay
County: Weber

Current Points of Diversion [View Map](#)

Points of Diversion - Surface

(1) [N 1100 feet W 840 feet from SE corner, Sec 24 T 6N R 2W SLBM](#)

Diverting Works: Slaterville Diversion Dam

Source: Weber River

UTM: 415420.89, 4565583.478 (NAD83)

Stream Alteration Required:

Current Water Uses [View Map](#)

Other:

Comment: Irrigation, domestic, municipal, industrial, power & stockwatering. Supplementl.

Period of Use: 01/01 - 12/31

Current General Comments

--- Proposed Exchange ---

Proposed General

Quantity of Water: 1.5 ACFT

From: 01/01 To: 12/31
 Source: Underground Water Well (existing)
 County: Weber
 Common Description: 3 Miles SW of Plain City

Proposed Points of Exchange [View Map](#)

Points of Exchange - Underground

(1) [S 252 feet E 2009 feet from W4 corner, Sec 12 T 6N R 3W SLBM](#)

Diameter of Well: 2 inches Depth: 503 to feet Year Drilled: 1973 Well Log: Yes [Well Logs in Sect.](#)
 Elevation: UTM: 404968.015, 4569476.2 (NAD83)

Source/Comment: Drilled under E4512

Stream Alteration Required:

Proposed Points of Release [View Map](#)

Quantity of Water: 1.5 ACFT

Period of Use: 01/01 To 12/31

*** Location of Release Point(s) is the SAME as Point(s) of Diversion in CURRENT RIGHT above ***

Proposed Water Uses [View Map](#)

Water Use Group Number: [637221](#)

Water Rights Appurtenant to the following use(s): E5487(APP),

Irrigation-Beneficial Use Amount: 0.375 acres **Group Total:** 0.375 **Prd of Use:** 04/01-10/31

Place of Use	North West Quarter				North East Quarter				South West Quarter				South East Quarter				Section Totals
	NW	NE	SW	SE	NW	NE	SW	SE	NW	NE	SW	SE	NW	NE	SW	SE	
Sec 12 T 6N R 3W SLBM											0.5						0.5
Group Acreage Total:																0.5	

Proposed Use Totals

<u>Use Type</u>	<u>Sole Supply Total</u>	<u>Group Total</u>
Irrigation sole-supply total:	0.375 acres	0.375 acres

Proposed General Comments

This exchange application is being filed to increase the irrigation on applicant's property. There is an existing, certificated exchange (E4512), for .3333 acre of irrigation on applicant's property.

Contract Date: May 4, 2015

Extensions

Filed: 02/23/2021

Proof Due: 02/28/2026

Advertising:

Publication Began: Publication End: Newspaper: No Advertising Required
 Protested: Not Protested Hearing Held: Protest End Date:

Approval:

SE Action: Approved Action Date: 06/30/2021

Document Listing For Folder: 35-12992

[Show Help](#)

[Quickview](#) [Please INDEX](#) [Track Folder](#)

Page Number	Date	Description	Comment
1	05/11/2015	Exchange Application	E5487, Ryan and Misty Rogers
2	07/06/2015	Proof of publication	
3	01/28/2016	Address Change Notice	
4	01/21/2016	Legal Description	Parcel info, subdivision map, section map
5	02/16/2016	Memorandum Decision/Order St. Engineer	Exchange Approved, E5487, 3 pgs.
6	12/31/2020	60 Day Proof Due Notice	
7	02/23/2021	Extension of time Request	
8	01/07/1974	Well Log	
9	06/30/2021	Memorandum Decision/Order St. Engineer	2 pages, granted

Exchange Details for E4512

Utah Division of Water Rights

6/22/2022 1:01 PM

(WARNING: Water Rights makes NO claims as to the accuracy of this data.)

Exchange: E4512 (35-11717)

Base Water Right Number: 35-827

General:

Status: Certificated	Stock/Contract #: 64100	County Tax ID:
Right Evidenced By: US Bur. of Recl. & Contr. with Weber Basin Water Cons. Dist. under 35-827(A27608) & 35-7395(A10989)		
Proposed Det. Book: 35-	Map:	Pub. Date:

Water Company:

Water Company/District associated with this Exchange:
Weber Basin Water Conservancy District

Owners:

Name: Ryan Brent and Misty Rogers Address: 6405 West 700 North West Warren, UT 84404	Interest:
Remarks:	

Dates:

Filing:	Filed: 12/29/2004	Priority: 12/29/2004	
Advertising:	Publication Began: 01/13/2005 Protest End Date: 02/09/2005	Publication End: 01/20/2005 Protested: Not Protested	Newspaper: Standard Examiner Hearing Held:
Approval:	State Eng. Action: Approved Recon. Req. Date:	Action Date: 01/29/2007 Recon. Req Action:	
Certification:	Proof Due Date: 01/31/2012 Election or Proof: Proof Cert./WUC Date: 05/14/2012	Extension Filed Date: Election/Proof Date: 01/31/2012 Lapsed, Etc. Date:	Lap. Ltr. Date:
Wells:	Prov. Well Date:	Most Recent Well Renovate/Replace Date:	

--- Current Right ---

Current General:

Quantity of Water: 1 ACFT Source: Pineview Reservoir County: Weber
--

Current Points of Diversion:

Points of Diversion - Surface:

Stream Alteration Required:

(1) N 1699 ft. E 603 ft. from S4 corner, Sec 16 T 6N R 1E SLBM

Diverting Works: Pineview Reservoir

Source: Ogden River

Elevation:

UTM: 429438.517, 4567331.171

Current Water Uses:

Other:

Period of Use: 01/01 - 12/31

Comment: Supplemental; Irrigation, domestic, power, industrial, stockwatering.

--- Proposed Exchange ---**Proposed General:**

Quantity of Water - CFS: 0 And/Or: Acre Feet: 1

From: 01/01 To: 12/31

Source: Underground Water Well

County: Weber

Common Description: 6405 West 700 North

Proposed Points of Exchange:

Points of Exchange - Underground:

(1) S 252 ft. E 2009 ft. from W4 corner, Sec 12 T 6N R 3W SLBM

Well Diameter: 2 in.

Depth: 503 to ft.

Year Drilled: 1973

Well Log: Yes Well Id#:

Elevation:

UTM: 404968.015, 4569476.2 (NAD83)

Source/Cmnt:

Proposed Points of Release:

Quantity of water: 0 cfs And/Or: 1 acft

Period of Use: 01/01 To 12/31

*** Location of Release Point(s) is the SAME as Point(s) of Diversion in CURRENT RIGHT above ***

Proposed Water Uses:

Proposed Water Uses - Group Number: 201789

Water Use Types:

Irrigation-Beneficial Use Amount: 0.3333 acres Group Total: 0.33333

Period of Use: 04/01 to 10/31

Place Of Use:	North West				North East				South West				South East				Section Totals
	NW	NE	SW	SE	NW	NE	SW	SE	NW	NE	SW	SE	NW	NE	SW	SE	
Sec 12 T 6N R 3W SLBM																	0.3333
Group Acreage Total :																0.3333	

Proposed Use Totals:

Irrigation sole-supply total: 0.3333 acres

for a group total of: 0.33333 acres

Proposed General Comments:

This exchange certificate is based on a contract with Weber Basin Water Conservancy District. The owner of this exchange must maintain a valid contract to prevent this exchange from lapsing.

Segregation History:

This Right was Segregated from: none										
as originally filed:	Flow in CFS	AND/OR/BLANK	Quantity in Acre-Feet	Water Uses						
				Irrigated Acreage	Stock (ELUs)	Domestic (Families)	Acre-Feet			
							Municipal	Mining	Power	Other
			1.0	0.33						
This Right as currently calculated:										
as currently calculated:	Flow in CFS		Quantity in Acre-Feet	Water Uses						
				Irrigate Acreage	Stock (ELUs)	Domestic (Families)	Acre-Feet			
							Municipal	Mining	Power	Other
			1.0	0.33						



GARY R. HERBERT
Governor
GREG BELL
Lieutenant Governor

State of Utah
DEPARTMENT OF NATURAL RESOURCES
Division of Water Rights

MICHAEL R. STYLER KENT L. JONES
Executive Director State Engineer/Division Director

May 14, 2012

RYAN BRENT AND MISTY ROGERS
6405 WEST 700 NORTH
WEST WARREN, UT 84404

Dear Applicant(s): RE: Exchange Application: E4512 (35-11717)

Enclosed is the Certificate of Beneficial Use issued by the State Engineer as the final step in completing the appropriation relating to the above-numbered water right. If you do not agree with any item of the water right awarded to you by the Certificate, you have rights of recourse as listed in the following paragraph.

If proof of EXCHANGE of water was submitted on or after January 1, 1988, this Certificate is subject to the provisions of Rule R655-6-17 (formerly Rule R625-6-17) of the Division of Water Rights and to Sections 63-46b-13 and 73-3-14 of the Utah Code Annotated, 1953, which provide for the filing of either a Request for Reconsideration with the State Engineer or an appeal with the appropriate District Court. A Request for Reconsideration must be filed with the State Engineer within 20 days of the date of this letter. However, a Request for Reconsideration is not a prerequisite to filing a court appeal. A court appeal must be filed within 30 days after the date of this letter or if a Request for Reconsideration has been filed, within 30 days after the Request for Reconsideration is denied. A Request for Reconsideration is considered denied when no action is taken 20 days after the Request is filed.

Under the law, you have the right to record this Certificate in the office of the County Recorder in the county where the water is diverted. If you decide to record this Certificate, you should attend to this matter at once.

If you have questions or if we can assist you, we will be happy to do so. Your contact with this office, should you need it, is with the Weber River Regional Office. The telephone number is 801-538-7240.

Sincerely,

Kent L. Jones, P.E.
State Engineer

KLJ:ja

HEARING SUBMITTAL TO
DIVISION OF WATER RIGHTS
Right No.: 25-12966 (6547)
Date: 21 APRIL 2012
Submittee: PROTESTANT
ROGERS

1/3

IRRIGATION: from Apr 1 to Oct 31. SOLE SUPPLY: 0.3333 acres

PLACE OF USE: (which includes all or part of the following legal subdivisions:)

		Northwest Quarter				Northeast Quarter				Southwest Quarter				Southeast Quarter				Section	
BS TOWN	RANG	SC	NW	NE	SW	SE	NW	NE	SW	SE	NW	NE	SW	SE	NW	NE	SW	SE	Totals
SL	6N	3W	12			*				*			0.3333		*				0.3333
																		Group Total:	0.3333

LIMITATION(S): -- Exchange E4512 is limited to:
 the irrigation requirements of 0.3333 acre,
 an annual diversion for irrigation of 1.0000 acre-foot.

4. EXPLANATORY:

This exchange certificate is based on a contract with Weber Basin Water Conservancy District. The owner of this exchange must maintain a valid contract to prevent this exchange from lapsing.

5. SIGNATURE OF STATE ENGINEER & ACKNOWLEDGMENT OF NOTARY PUBLIC:

The right evidenced by this certificate is restricted to the exchange described herein, and the certificate in no way establishes nor validates the water right claimed by the applicant, and the exchange is to in no way enlarge the original right or rights. This certificate entitles the holder to use only sufficient water from all rights combined to constitute an economic duty without waste of water. The works used in this exchange are to be operated and maintained in such a manner and condition as will prevent waste of water.

In Witness Whereof, I have hereunto set my hand and affixed the seal of my office this

14th day of May, 20 12.



Kent L. Jones
 Kent L. Jones, P.E.
 State Engineer

STATE OF UTAH)
)
 COUNTY OF SALT LAKE)

The foregoing instrument was acknowledged before me this

14th day of May, 20 12 by KENT L. JONES, State Engineer of Utah.

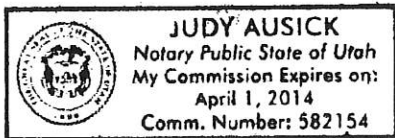

Judy Ausick
 Judy Ausick
 Notary Public



GARY R. HERBERT
Governor
GREG BELL
Lieutenant Governor

State of Utah
DEPARTMENT OF NATURAL RESOURCES
Division of Water Rights

MICHAEL R. STYLER KENT L. JONES
Executive Director *State Engineer/Division Director*

May 14, 2012

RYAN BRENT AND MISTY ROGERS
6405 WEST 700 NORTH
WEST WARREN, UT 84404

Dear Applicant(s):

RE: Exchange Application: E4512 (35-11717)

Enclosed is the Certificate of Beneficial Use issued by the State Engineer as the final step in completing the appropriation relating to the above-numbered water right. If you do not agree with any item of the water right awarded to you by the Certificate, you have rights of recourse as listed in the following paragraph.

If proof of EXCHANGE of water was submitted on or after January 1, 1988, this Certificate is subject to the provisions of Rule R655-6-17 (formerly Rule R625-6-17) of the Division of Water Rights and to Sections 63-46b-13 and 73-3-14 of the Utah Code Annotated, 1953, which provide for the filing of either a Request for Reconsideration with the State Engineer or an appeal with the appropriate District Court. A Request for Reconsideration must be filed with the State Engineer within 20 days of the date of this letter. However, a Request for Reconsideration is not a prerequisite to filing a court appeal. A court appeal must be filed within 30 days after the date of this letter or if a Request for Reconsideration has been filed, within 30 days after the Request for Reconsideration is denied. A Request for Reconsideration is considered denied when no action is taken 20 days after the Request is filed.

Under the law, you have the right to record this Certificate in the office of the County Recorder in the county where the water is diverted. If you decide to record this Certificate, you should attend to this matter at once.

If you have questions or if we can assist you, we will be happy to do so. Your contact with this office, should you need it, is with the Weber River Regional Office. The telephone number is 801-538-7240.

Sincerely,

Kent L. Jones, P.E.
State Engineer

KLJ:ja

CERTIFICATE OF BENEFICIAL USE

**CONDITIONAL
SEE EXPLANATORY**

STATE OF UTAH

EXCHANGE No: E4512 (35 - 11717)

WHEREAS, it has been made to appear to the satisfaction of the State Engineer that an exchange of water has been accomplished under the above-numbered exchange application in accordance with the Laws of Utah; THEREFORE, be it known that the State Engineer hereby certifies that the owner of the exchange represented by this certificate has the right to the use of the water in the quantity, for the purpose, at the place, and during the time specified herein, subject to prior rights, if any, and subject to the maintenance of the underlying contract or supporting water right(s).

=====

ATTENTION: In the event that ownership of the exchange evidenced by this certificate is transferred, it is the responsibility of the new owner to update the State Engineer's records by submittal of an appropriate report of conveyance.

=====

1. EXCHANGE & OWNERSHIP INFORMATION:

- A. **NAME:** Ryan Brent and Misty Rogers
ADDRESS: 6405 West 700 North
West Warren, UT 84404
- B. **PRIORITY DATE:** December 29, 2004
- C. **COUNTY TAX NO.:** 100340026

2. SOURCE INFORMATION:

- A. **QUANTITY OF WATER:** 1.0 acre-foot
- B. **DIRECT SOURCE:** Underground Water Well
- C. **POINT OF EXCHANGE -- UNDERGROUND:**
(1) S 252 feet E 2,009 feet from W $\frac{1}{4}$ corner, Section 12, T 6N, R 3W, SLBM
WELL DIAMETER: 2 inches WELL DEPTH: 503 feet
- D. **COUNTY:** Weber

3. WATER USE INFORMATION:

IRRIGATION: from Apr 1 to Oct 31. SOLE SUPPLY: 0.3333 acres

PLACE OF USE: (which includes all or part of the following legal subdivisions:)

			----- Northwest Quarter -----*				----- Northeast Quarter -----*				----- Southwest Quarter -----*				----- Southeast Quarter -----				Section	
BS TOWN	RANG	SC	NW	NE	SW	SE *	NW	NE	SW	SE *	NW	NE	SW	SE *	NW	NE	SW	SE	Totals	
SL	6N	3W 12				*				*			0.3333		*				*	0.3333
																		Group Total:	0.3333	

LIMITATION(S): -- Exchange E4512 is limited to:
 the irrigation requirements of 0.3333 acre,
 an annual diversion for irrigation of 1.0000 acre-foot.

4. EXPLANATORY:

This exchange certificate is based on a contract with Weber Basin Water Conservancy District. The owner of this exchange must maintain a valid contract to prevent this exchange from lapsing.

5. SIGNATURE OF STATE ENGINEER & ACKNOWLEDGMENT OF NOTARY PUBLIC:

The right evidenced by this certificate is restricted to the exchange described herein, and the certificate in no way establishes nor validates the water right claimed by the applicant, and the exchange is to in no way enlarge the original right or rights. This certificate entitles the holder to use only sufficient water from all rights combined to constitute an economic duty without waste of water. The works used in this exchange are to be operated and maintained in such a manner and condition as will prevent waste of water.

In Witness Whereof, I have hereunto set my hand and affixed the seal of my office this

14th day of May, 20 12.



Kent L. Jones
 Kent L. Jones, P.E.
 State Engineer

STATE OF UTAH)
)
 COUNTY OF SALT LAKE)

The foregoing instrument was acknowledged before me this

14th day of May, 20 12 by KENT L. JONES, State Engineer of Utah.

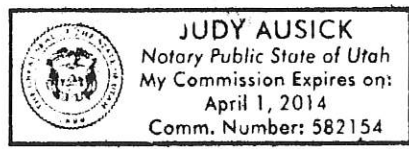

Judy Ausick
 Notary Public

FIELD EXAM REPORT

Water Right Number: 35-11717 Application Number:

E4512

Name of Appropriator: Ryan Brent & Misty Rogers

Address / City:

State / ZIP Code:

Proof Due date: ~~1/31/2012~~ 1/31/2012

Date filed: 1/31/2012

Submitted: PROOF AFFIDAVIT (by applicant)

Name of Proof Engineer: John Bjerregaard Company Name:

Address / City:

State / ZIP Code:

Wasatch Civil Consulting Engineering

Field Checked by:

Field Check date:

PROOF PARAGRAPHS		NOTES / ISSUES
Quantity of Water	<u>1 ac-ft</u>	<u>- See Remarks: Acreage matches the approved acreage based on 3 ac/acre</u>
Point of Diversion		GPS UTM: Easting (X)= Northing (Y)= Distance from approved?= <u>≤ 85'</u> <u>Lat 41.27113 Long -112.13462</u>
Diversion & Carrying Works	WIN=	Width= Depth= Year drilled= <u>None available</u>
Nature of Use		<u>Irrigation</u>
Period of Use	<u>REGULAR</u> IRREGULAR	
Place of Use	Tax ID=	<u>100340026</u>
Supplemental Water Rights	YES NO	
Measurement Data & Method	<u>✓</u>	
Map	<u>✓</u>	
Approval Conditions Met	<u>✓</u>	
Any Other Technical Attributes and Information		

Amendatory Change Needed? ~~YES~~ NO Filed:

Approved:

Cert Conditional? (based on shares or contract) YES NO Shares # _____ Contract # 64100

REMARKS: Original Exchange used a duty of 3 to calculate irrigated acreage. Applicant has installed 0.33 acre of irrigated area. Cert should list a condition where stating that they are limited to 3 ac ft/acre.

Cert Draft by: Mike Drake

Cert Draft date:

PROOF OF BENEFICIAL USE OF WATER STATE OF UTAH

1. **TYPE OF PROOF** (If proof of change and proof of resumption of use are both being submitted, check both boxes and use one form for both.)
 Appropriation Change Exchange
 Water Right No. 35-11717 Application No. E4512
 Other Water Rights Under This Proof (applicable to proofs of change only): _____

2. **OWNER DATA** (Applicant submitting proof **MUST** be the current owner of record.)
 Name Ryan Brent and Misty Rogers Telephone _____
 Street or Box No. 6405 West 700 North
 City West Warren State Utah Zip 84404

3. **QUANTITY OF WATER** _____ cfs and/or 1.00 ac-ft.

4. **SOURCE OF WATER** Underground Water Well

5. **POINT(S) OF DIVERSION** (Must be based on a competent land survey; all ties must be given by rectangular coordinates with reference to a regularly established U.S. land corner.)
 Location: South 251.52 feet and East 2008.59 feet from the West Quarter Corner of Section 12, Township 6 North, Range 3 West, Salt Lake Base and Meridian, U.S. Survey

Address (if applicable) 6405 West 700 North, West Warren
 Description of Diversion and Carrying Works: 2" Dia. underground water well with artesian flow, valved discharge, booster pump, and piping to a landscape sprinkler system.

6. **POINT(S) OF REDIVERSION** (If applicable, same format as diversions.)
 Location: _____

Description of Works: _____

7. **POINT(S) OF RETURN** (If applicable, same format as diversions)
 Location of Return to Natural Stream/Source: _____

Amount of Consumed Water: _____ cfs and/or _____ ac-ft.
 Amount of Returned Water: _____ cfs and/or _____ ac-ft.

8. **STORAGE** (If applicable, describe reservoir, lake, etc.)
 Facility Name (if any): _____ Capacity: _____ ac-ft.
 Storage Period: From: _____ To: _____
 Dam Height: _____ Inundated Area _____ acres.
 Legal Description of Storage Area (by competent survey): _____

9. **SUPPLEMENTAL WATER RIGHTS FOR THE PURPOSES DESCRIBED HEREIN:** _____

RECEIVED
JAN 31 2012 SC

Proof **WATER RIGHTS**
SALT LAKE

10. NATURE, EXTENT AND PERIOD OF USE (Enter Beginning and Ending Dates; if total uses exceed amounts in application, explain the supplemental rights in Item 9.)

Irrigation: From 04 / 01 to 10 / 31
 Total Acres 0.33 Acres under this right: 0.33

Stockwatering: From ___ / ___ to ___ / ___
 Number and Kind of Stock _____

Domestic: From ___ / ___ to ___ / ___
 Number of Families _____ and/or Number of Persons _____

Municipal: From ___ / ___ to ___ / ___
 Name of City, District, etc. _____

Mining: From ___ / ___ to ___ / ___
 Mine Name _____ Mining District _____

Power: From ___ / ___ to ___ / ___
 Type _____ Plant Name _____ Capacity _____

Other: From ___ / ___ to ___ / ___
 Description _____

11. PLACE OF USE (By competent survey. Since water rights can be appurtenant to the place of use, be specific and exact in describing the location of each use for the water right owner. Written descriptions and any maps should coincide. The legal description of the property where the water is used should accompany the proof (land deed, tax notice, county plat, etc). Maps must show the configuration of the place of use and the acreage of irrigated land.

Lot 1 within Barrow Subdivision, Southwest Quarter of Section 12, Township 6 North, Range 3 West, SLB&M
 West Warren, Weber County, Utah (see attached plat map)

MAPS AND DRAWINGS (Must comply with rules and standards established by the State Engineer.)
 These documents shall be based on competent land surveys, signed and stamped by the licensed engineer/surveyor, and submitted on standard drafting medium that is durable and reproducible with all information legible and in black permanent drafting ink or other media of equivalent durability. Standard mapping conventions must be used (north arrow, scale in both written and graphic form, legend describing any symbols, etc.). Lines must be distinct. Shading or hatching may show irrigated acreage, but the boundary of the irrigated area must be delineated. All property surveys must tie to the section-township-range survey for the area of use, and basis of bearing for the bearings must be shown. Any public roads or other access information near the surveyed property should be shown. The most convenient map sizes are 8 1/2" x 11" or 8 1/2" x 14", particularly for irrigated acreages of 5 acres or less. Maps of small parcels should be drawn to the largest scale practical and at the least 1"=300'. There must be at least 1 1/4" margin at the top and 1/2" margin on the sides and bottom. The title block should appear on the lower right-hand side of the page (the short side being the bottom). If a larger map is needed, the dimensions should be 24" x 36" with the title block in the lower right-hand corner (the long side being the bottom). The title block must include the water right number, application number, survey date, the applicant's name, proof professional's name and license number, and the section, township, and range of the described parcel(s). Maps must not be folded.

RECEIVED
JAN 31 2012
WATER RIGHT
SALT LAKE

Proof for Water Right Number 35-11717 Application Number E4512

- 12. **WATER MEASUREMENT** (Provide sufficient details to enable the State Engineer to compute the quantity of water measured in each case, including current meter notes, rating table, field observation notes, etc. Measurements must be made by engineer/surveyor or his/her authorized representative and may be made by vessel, weir, meter, rated flume, reservoir capacity table or other standard method. Where the source of supply is of fluctuating nature, a series of measurements should be submitted to show the variation and period(s) during which flow is available. The maximum diverted flow and/or acre-footage cannot exceed that approved in the application. If larger amounts are measured, control devices should be described.

Date(s) Water Measured January 7, 2012 - Measured 6.1 gpm

Name of Measurement Taker Matthew Murdock, PLS

Method of Measurement Timed discharge to 5 gallon bucket. Measured 49 seconds to fill 5 gallon bucket.

Flow was measured at a pipe discharging near the wellhead. Discharge was allowed to stabilize prior to measurement.

- 13. **EXPLANATORY** (Additional space for above items and to define use of water such as crop rotation plans, facility plans and capacities, operation schedules, lot numbers, mining claim numbers, sewage systems, etc. Use additional 8 1/2" x 11" pages if needed.)

CAUTION: File proof only if all desired development is done and the water is being fully put to beneficial use. Otherwise, consider requesting an Extension of Time. The water right will be limited to the extent and nature of use in the accepted proof.

CERTIFICATE OF APPLICANT(S) (MUST be complete before filing with the State Engineer.)

STATE OF Utah COUNTY OF Weber

Having been duly sworn, I hereby certify that Wasatch Civil Consulting Engineering was employed to prepare Proof of Beneficial Use for Water Right No. 35-11717 Application No. E4512, and that to the best of my knowledge all information in the proof and all accompanying documents is accurate and complete and is free of fraud, misrepresentation, and omission of material fact.

Name [Signature] For _____

Check One: Owner/Co-owner Shareholder Agent (Power of Attorney must be provided.)
 Appointed/Elected Representative (List title.) _____

Applicant's Signature [Signature]

Sworn to before me this 26 day of January, 20 12

Notary's Signature [Signature] Notary's Seal

Name _____ For _____

Check One: Owner/Co-owner Shareholder Agent (Power of Attorney must be provided.)
 Appointed/Elected Representative (List title.) _____

Applicant's Signature [Signature]

Sworn to before me this 30 day of January, 20 12

Notary's Signature [Signature] Notary's Seal

MICHELLE DRAGO
 NOTARY PUBLIC - STATE OF UTAH
 My Comm. Exp. 01/21/2013
 Commission # 577222

STATE OF UTAH NOTARY PUBLIC
 JULIE GENTRY
 COMMISSION # 648791
 MY COMMISSION EXPIRES:
 Notary's Seal 01/20/2013

RECEIVED

JAN 31 2012

**WATER RIGHTS
SALT LAKE**

CERTIFICATE OF PROOF PROFESSIONAL (MUST be complete before filing with the State Engineer.)

STATE OF Utah COUNTY OF Weber

Name John Bjerregaard, P.E. Phone No. 801-775-9191

Address 5320 South 1950 West, Roy, Utah 84067

Having been duly sworn, I hereby certify that I was employed to prepare Proof of Beneficial Use for Water Right No. 35-11717 Application No. E4512, and that to the best of my knowledge all information in the proof and all accompanying documents is accurate and complete and is free of fraud, misrepresentation, and omission of material fact.

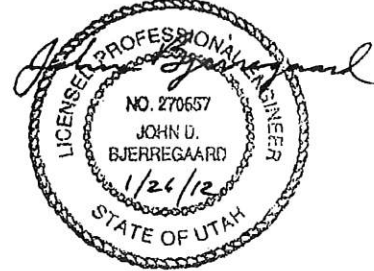

John Bjerregaard

Proof Professional's Signature

Proof Professional's Seal

Sworn to before me this 26 day of January, 20 12



Michelle Drago

Notary's Signature

Notary's Seal

This area is for Division of Water Rights use only

Maps and drawings filed: Herewith -or- Hanger _____ Page(s) _____

Multiple horizontal lines for filing maps and drawings.

RECEIVED

JAN 31 2012

**WATER RIGHTS
SALT LAKE**

A WATER PROOF SURVEY OF
WATER RIGHT # 35-11717 APPLICATION # E4512
ALL WITHIN BARROW SUBDIVISION, SOUTHWEST
QUARTER OF SECTION 12, TOWNSHIP 6 NORTH,
RANGE 3 WEST, S.L.B.&M.
WEST WARREN, WEBER COUNTY, UTAH



SCALE: 1" = 200'

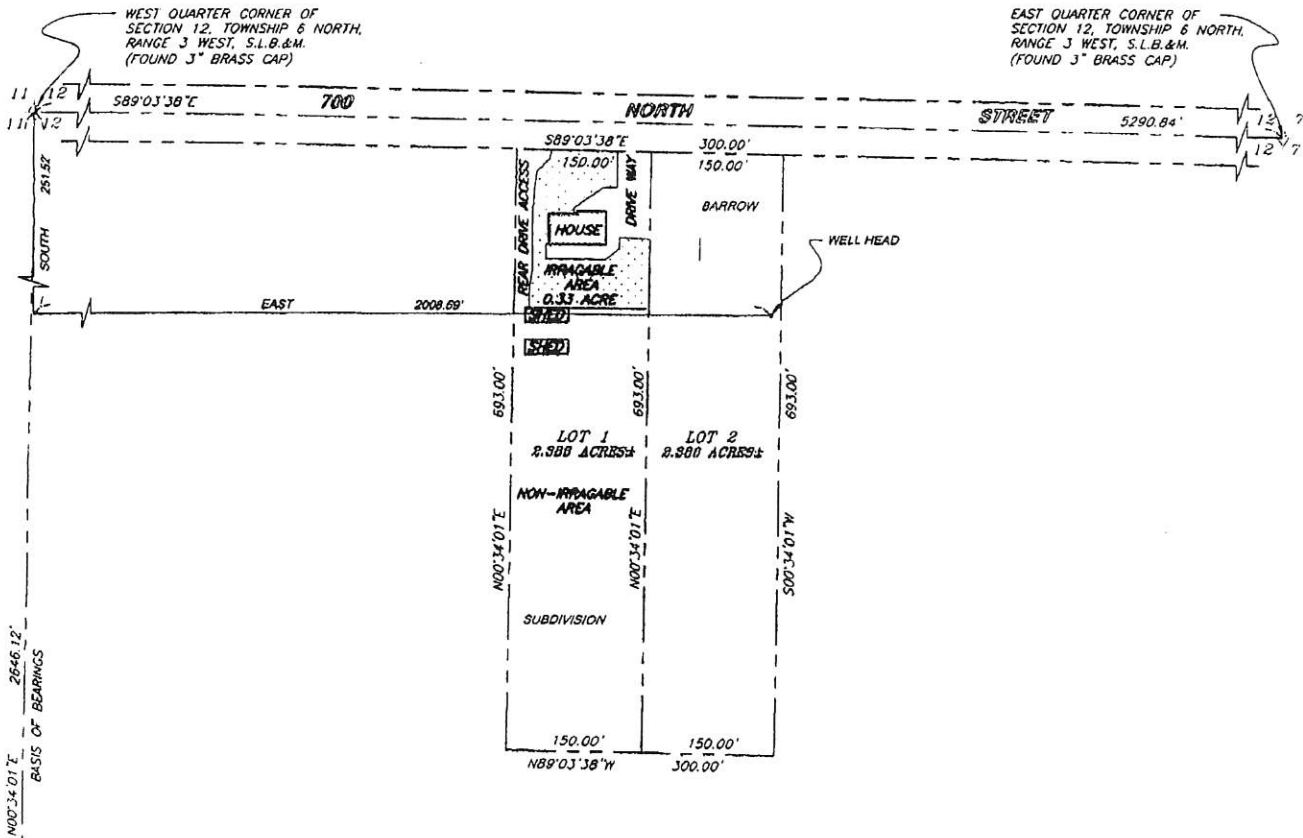

SURVEYORS CERTIFICATE

I, MATTHEW ABRAM MURDOCK, A LICENSED PROFESSIONAL LAND SURVEYOR, AS PRESCRIBED BY THE LAWS OF THE STATE OF UTAH AND HOLDING LICENSE NUMBER 6541909, DO HEREBY CERTIFY THIS WATER PROOF MAP TO BE TRUE AND CORRECT.

SIGNED THIS 25th DAY OF January, 2012.

MATTHEW ABRAM MURDOCK, P.L.S.

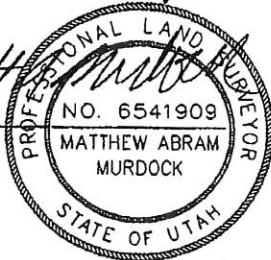

SOUTHWEST CORNER OF SECTION 12, TOWNSHIP 6 NORTH, RANGE 3 WEST, S.L.B.&M. (FOUND 3" BRASS CAP)

PREPARED BY:



WASATCH CIVIL
Consulting Engineering
5320 SOUTH 1950 WEST, SUITE 1
ROY CITY, UTAH 84067 (801) 775-9191

A WATER PROOF SURVEY OF
WATER RIGHT # 35-11717 APPLICATION # E4512
PREPARED FOR
RYAN BRENT AND MISTY ROGERS

DATE: 01-23-12

DRAWN BY: M.M.

CHECKED BY: M.M.

SCALE: 1" = 200'



JAN 31 2012

WATER RIGHTS

RECEIVED
JAN 31 2012
WATER RIGHTS
SALT LAKE

BARROW SUBDIVISION
A PART OF THE SOUTHWEST QUARTER OF SECTION 12,
TOWNSHIP 6 NORTH, RANGE 3 WEST, S.L.B.&M.
WEST WARREN, WEBER COUNTY, UTAH

002716

SURVEYOR'S CERTIFICATE

I, **Greg H. Hansen**, a registered land surveyor in the State of Utah, do hereby certify that this plat of **Barrow Subdivision** in **Weber County, Utah** has been correctly drawn to the description of land and is a true and correct representation of the same as shown to me by the owner or owners of the same, and that the boundaries of the same are as shown on the plat and as shown on the ground.

Signed this 7th day of **August**, 2001

License No. 187819



For Weber Co. Surveyor's Office
City and County of Weber
Salt Lake, Utah

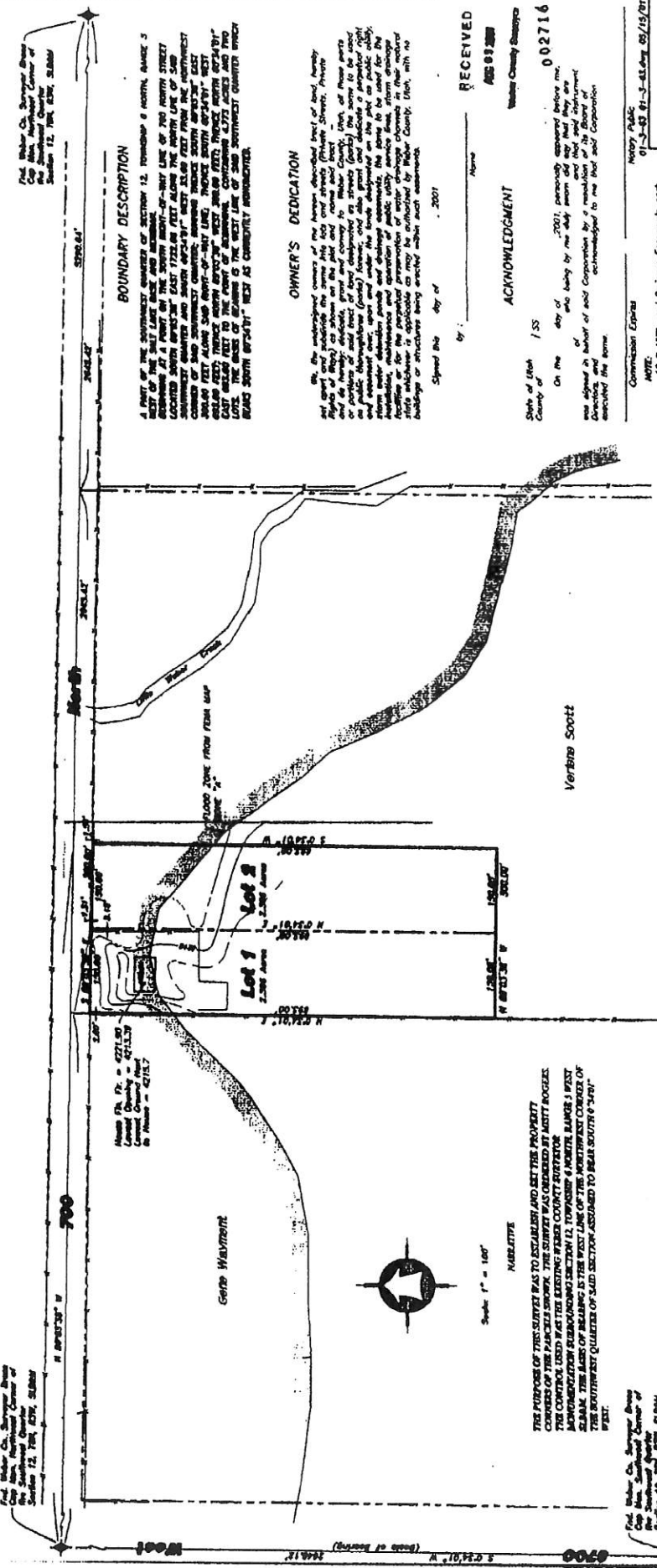

BOUNDARY DESCRIPTION

A PART OF THE SOUTHWEST QUARTER OF SECTION 12, TOWNSHIP 6 NORTH, RANGE 3 WEST, S.L.B.&M. BEING THE SOUTHWEST QUARTER OF SECTION 12, TOWNSHIP 6 NORTH, RANGE 3 WEST, S.L.B.&M. LOCATED SOUTH 89°23'30" EAST 1722.08 FEET ALONG THE NORTH LINE OF SAID SOUTHWEST QUARTER AND SOUTH 89°23'30" WEST 3249 FEET FROM THE SOUTHWEST CORNER OF SAID SOUTHWEST QUARTER TO THE POINT OF BEGINNING. BEARING SOUTH 89°23'30" WEST 3249 FEET ALONG SAID SOUTH LINE TO THE POINT OF BEGINNING. BEARING SOUTH 89°23'30" WEST 3249 FEET TO THE POINT OF BEGINNING. BEARING SOUTH 89°23'30" WEST 3249 FEET TO THE POINT OF BEGINNING. BEARING SOUTH 89°23'30" WEST 3249 FEET TO THE POINT OF BEGINNING.

OWNER'S DEDICATION

By the undersigned owner of the interest described hereof, I, **Greg H. Hansen**, do hereby dedicate to the public the easement shown on this plat and shown on the ground for the purpose of providing for the use of the same as a public thoroughfare (road) for the use of the public. The easement is shown on this plat and shown on the ground. The easement is shown on this plat and shown on the ground. The easement is shown on this plat and shown on the ground.

RECEIVED
AUG 08 2001
Weber County Surveyor

ACKNOWLEDGMENT

I, **Greg H. Hansen**, do hereby certify that this plat of **Barrow Subdivision** in **Weber County, Utah** has been correctly drawn to the description of land and is a true and correct representation of the same as shown to me by the owner or owners of the same, and that the boundaries of the same are as shown on the plat and as shown on the ground.

Commission Expires: 01-31-03
Notary Public: **Greg H. Hansen**
Weber County Recorder: **Greg H. Hansen**
Weber County Planning Commission: **Greg H. Hansen**

WEBER COUNTY COMMISSION ACCEPTANCE
The undersigned, **Greg H. Hansen**, do hereby certify that this plat of **Barrow Subdivision** in **Weber County, Utah** has been correctly drawn to the description of land and is a true and correct representation of the same as shown to me by the owner or owners of the same, and that the boundaries of the same are as shown on the plat and as shown on the ground.

WEBER COUNTY ENGINEER
I, **Greg H. Hansen**, do hereby certify that this plat of **Barrow Subdivision** in **Weber County, Utah** has been correctly drawn to the description of land and is a true and correct representation of the same as shown to me by the owner or owners of the same, and that the boundaries of the same are as shown on the plat and as shown on the ground.

WEBER COUNTY ATTORNEY
I, **Greg H. Hansen**, do hereby certify that this plat of **Barrow Subdivision** in **Weber County, Utah** has been correctly drawn to the description of land and is a true and correct representation of the same as shown to me by the owner or owners of the same, and that the boundaries of the same are as shown on the plat and as shown on the ground.

WEBER COUNTY SURVEYOR
I, **Greg H. Hansen**, do hereby certify that this plat of **Barrow Subdivision** in **Weber County, Utah** has been correctly drawn to the description of land and is a true and correct representation of the same as shown to me by the owner or owners of the same, and that the boundaries of the same are as shown on the plat and as shown on the ground.

To: Division of Water Rights

Attention: Susie

Fax # 801-538-7467

From: Misty Rogers

Water Right # 35-11717

6405 west 700 North

Ogden, UT 84404

(801)644-8851

I have attached my Proof of Beneficial Use of our existing well. My original documentation is being sent to you through FEDEX. I received an email from Fedex this morning stating that they couldn't find your office. I have contacted them and informed them that the address for the Division of Water Right's is correct. I will make sure you receive the original documentation. I hope this will not cause any lapse in our contract with you. Please call me if you have any questions or concerns.

Thank you,

Misty Rogers

891-644-8851

RECEIVED

JAN 31 2012

**WATER RIGHTS
SALT LAKE**

PROOF REVIEW CHECKLIST

Applicant Name(s): Ryan Brent & Misty Rogers

Mailing Address: 6405 West 700 North
West Warren, UT 84404

Water Right Number 35-11717 Application Number E4512

Date Received 1/31/12

Name of Proof Professional John D. Bjerregaard

CRITERIA	CORRECT		REQUIRED CORRECTION
	YES	NO	
CERTIFICATE OF APPLICANT ALL applicants or their representatives must sign the proof.	✓		
CERTIFICATE OF PROOF PROFESSIONAL The proof and proof map must be signed and stamped.	✓		
NOTARIZATION All signatures on the proof must be properly notarized.	✓		
OWNERSHIP DATA The entity submitting proof must be the current owner as shown on our records.	✓		

Is map attached? YES NO

Is Proof Acceptably Complete? YES NO

Has date submitted been entered in the "appropriate" database (Water Right, Change or Exchange database)?
 YES NO

COMMENTS: _____

Reviewed By Tiffany Gonzales Date Reviewed 2/1/12

PROOF OF BENEFICIAL USE OF WATER

STATE OF UTAH

1. **TYPE OF PROOF** (If proof of change and proof of resumption of use are both being submitted, check both boxes and use one form for both.)

Appropriation Change Exchange

Water Right No. 35-11717 Application No. E4512

Other Water Rights Under This Proof (applicable to proofs of change only). _____

2. **OWNER DATA** (Applicant submitting proof **MUST** be the current owner of record.)

Name Ryan Brent and Misty Rogers Telephone _____

Street or Box No. 6405 West 700 North

City West Warren State Utah Zip 84404

3. **QUANTITY OF WATER** _____ cfs and/or 1.00 ac-ft.

4. **SOURCE OF WATER** Underground Water Well

5. **POINT(S) OF DIVERSION** (Must be based on a competent land survey; all ties must be given by rectangular coordinates with reference to a regularly established U.S. land corner.)

Location: South 251.52 feet and East 2008.59 feet from the West Quarter Corner of Section 12, Township 6 North, Range 3 West, Salt Lake Base and Meridian, U.S. Survey

Address (if applicable) 6405 West 700 North, West Warren

Description of Diversion and Carrying Works: 2" Dia. underground water well with artesian flow, valved discharge, booster pump, and piping to a landscape sprinkler system.

6. **POINT(S) OF REDIVERSION** (If applicable, same format as diversions.)

Location: _____

Description of Works: _____

7. **POINT(S) OF RETURN** (If applicable, same format as diversions)

Location of Return to Natural Stream/Source: _____

RECEIVED

JAN 31 2012 TG

Amount of Consumed Water: _____ cfs and/or _____ ac-ft.

Amount of Returned Water: _____ cfs and/or _____ ac-ft.

8. **STORAGE** (If applicable, describe reservoir, lake, etc.)

Facility Name (if any): _____ Capacity: _____ ac-ft.

Storage Period: _____ From: _____ To: _____

Dam Height: _____ Inundated Area _____ acres.

Legal Description of Storage Area (by competent survey): _____

9. **SUPPLEMENTAL WATER RIGHTS FOR THE PURPOSES DESCRIBED HEREIN:** _____

10. NATURE, EXTENT AND PERIOD OF USE (Enter Beginning and Ending Dates; if total uses exceed amounts in application, explain the supplemental rights in Item 9.)

Irrigation: From 04 / 01 to 10 / 31
 Total Acres 0.33 Acres under this right: 0.33

Stockwatering: From ___ / ___ to ___ / ___
 Number and Kind of Stock _____

Domestic: From ___ / ___ to ___ / ___
 Number of Families _____ and/or Number of Persons _____

Municipal: From ___ / ___ to ___ / ___
 Name of City, District, etc. _____

Mining: From ___ / ___ to ___ / ___
 Mine Name _____ Mining District _____

Power: From ___ / ___ to ___ / ___
 Type _____ Plant Name _____ Capacity _____

Other: From ___ / ___ to ___ / ___
 Description _____

11. PLACE OF USE (By competent survey. Since water rights can be appurtenant to the place of use, be specific and exact in describing the location of each use for the water right owner. Written descriptions and any maps should coincide. The legal description of the property where the water is used should accompany the proof (land deed, tax notice, county plat, etc). Maps must show the configuration of the place of use and the acreage of irrigated land.)

Lot 1 within Barrow Subdivision, Southwest Quarter of Section 12, Township 6 North, Range 3 West, SLB&M
West Warren, Weber County, Utah (see attached plat map)

MAPS AND DRAWINGS (Must comply with rules and standards established by the State Engineer.)
 These documents shall be based on competent land surveys, signed and stamped by the licensed engineer/surveyor, and submitted on standard drafting medium that is durable and reproducible with all information legible and in black permanent drafting ink or other media of equivalent durability. Standard mapping conventions must be used (north arrow, scale in both written and graphic form, legend describing any symbols, etc.). Lines must be distinct. Shading or hatching may show irrigated acreage, but the boundary of the irrigated area must be delineated. All property surveys must tie to the section-township-range survey for the area of use, and basis of bearing for the bearings must be shown. Any public roads or other access information near the surveyed property should be shown. The most convenient map sizes are 8 1/2" x 11" or 8 1/2" x 14", particularly for irrigated acreages of 5 acres or less. Maps of small parcels should be drawn to the largest scale practical and at the least 1"=300'. There must be at least 1/4" margin at the top and 1/2" margin on the sides and bottom. The title block should appear on the lower right-hand side of the page (the short side being the bottom). If a larger map is needed, the dimensions should be 24" x 36" with the title block in the lower right-hand corner (the long side being the bottom). The title block must include the water right number, application number, survey date, the applicant's name, proof professional's name and license number, and the section, township, and range of the described parcel(s). Maps must not be folded.

RECEIVED
 JAN 31 2012
 WATER RIGHTS
 SALT LAKE

Proof for Water Right Number 35-11717

Application Number E4512

12. **WATER MEASUREMENT** (Provide sufficient details to enable the State Engineer to compute the quantity of water measured in each case, including current meter notes, rating table, field observation notes, etc. Measurements must be made by engineer/surveyor or his/her authorized representative and may be made by vessel, weir, meter, rated flume, reservoir capacity table or other standard method. Where the source of supply is of fluctuating nature, a series of measurements should be submitted to show the variation and period(s) during which flow is available. The maximum diverted flow and/or acre-footage cannot exceed that approved in the application. If larger amounts are measured, control devices should be described.

Date(s) Water Measured January 7, 2012 - Measured 6.1 gpm

Name of Measurement Taker Matthew Murdock, PLS

Method of Measurement Timed discharge to 5 gallon bucket. Measured 49 seconds to fill 5 gallon bucket.

Flow was measured at a pipe discharging near the wellhead. Discharge was allowed to stabilize prior to measurement.

13. **EXPLANATORY** (Additional space for above items and to define use of water such as crop rotation plans, facility plans and capacities, operation schedules, lot numbers, mining claim numbers, sewage systems, etc. Use additional 8 1/2" x 11" pages if needed.)

CAUTION: File proof only if all desired development is done and the water is being fully put to beneficial use. Otherwise, consider requesting an Extension of Time. The water right will be limited to the extent and nature of use in the accepted proof.

CERTIFICATE OF APPLICANT(S) (MUST be complete before filing with the State Engineer.)

STATE OF Utah

COUNTY OF Weber

Having been duly sworn, I hereby certify that Wasatch Civil Consulting Engineering was employed to prepare Proof of Beneficial Use for Water Right No. 35-11717 Application No. E4512, and that to the best of my knowledge all information in the proof and all accompanying documents is accurate and complete and is free of fraud, misrepresentation, and omission of material fact.

Name [Signature] For _____
Check One: Owner/Co-owner Shareholder Agent (Power of Attorney must be provided.)
 Appointed/Elected Representative (List title.) _____

Applicant's Signature [Signature]

Sworn to before me this 26 day of January, 20 12

Notary's Signature [Signature]



Notary's Seal

Name _____ For _____
Check One: Owner/Co-owner Shareholder Agent (Power of Attorney must be provided.)
 Appointed/Elected Representative (List title.) _____

Applicant's Signature [Signature]

Sworn to before me this 30 day of January, 20 12

Notary's Signature [Signature]

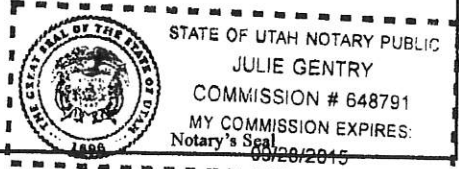

RECEIVED

JAN 31 2012

WATER RIGHTS
SALT LAKE

CERTIFICATE OF PROOF PROFESSIONAL (MUST be complete before filing with the State Engineer.)

STATE OF Utah COUNTY OF Weber

Name John Bjerregaard, P.E. Phone No. 801-775-9191

Address 5320 South 1950 West, Roy, Utah 84067

Having been duly sworn, I hereby certify that I was employed to prepare Proof of Beneficial Use for Water Right No. 35-11717 Application No. E4512, and that to the best of my knowledge all information in the proof and all accompanying documents is accurate and complete and is free of fraud, misrepresentation, and omission of material fact.

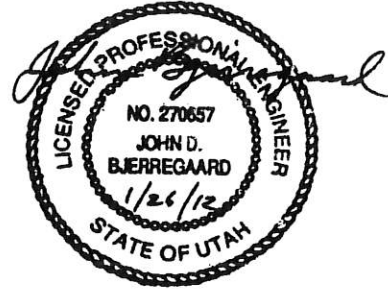

John Bjerregaard

Proof Professional's Signature

Proof Professional's Seal

Sworn to before me this 26 day of January, 20 12



Michelle Drago

Notary's Signature

Notary's Seal

This area is for Division of Water Rights use only

Maps and drawings filed: Herewith -or- Hanger _____ Page(s) _____

Multiple horizontal lines for additional information or notes.

RECEIVED

JAN 31 2012

**WATER RIGHTS
SALT LAKE**

A WATER PROOF SURVEY OF
 WATER RIGHT # 35-11717 APPLICATION # E4512
 ALL WITHIN BARROW SUBDIVISION, SOUTHWEST
 QUARTER OF SECTION 12, TOWNSHIP 6 NORTH,
 RANGE 3 WEST, S.L.B.&M.
 WEST WARREN, WEBER COUNTY, UTAH



SCALE: 1" = 200'

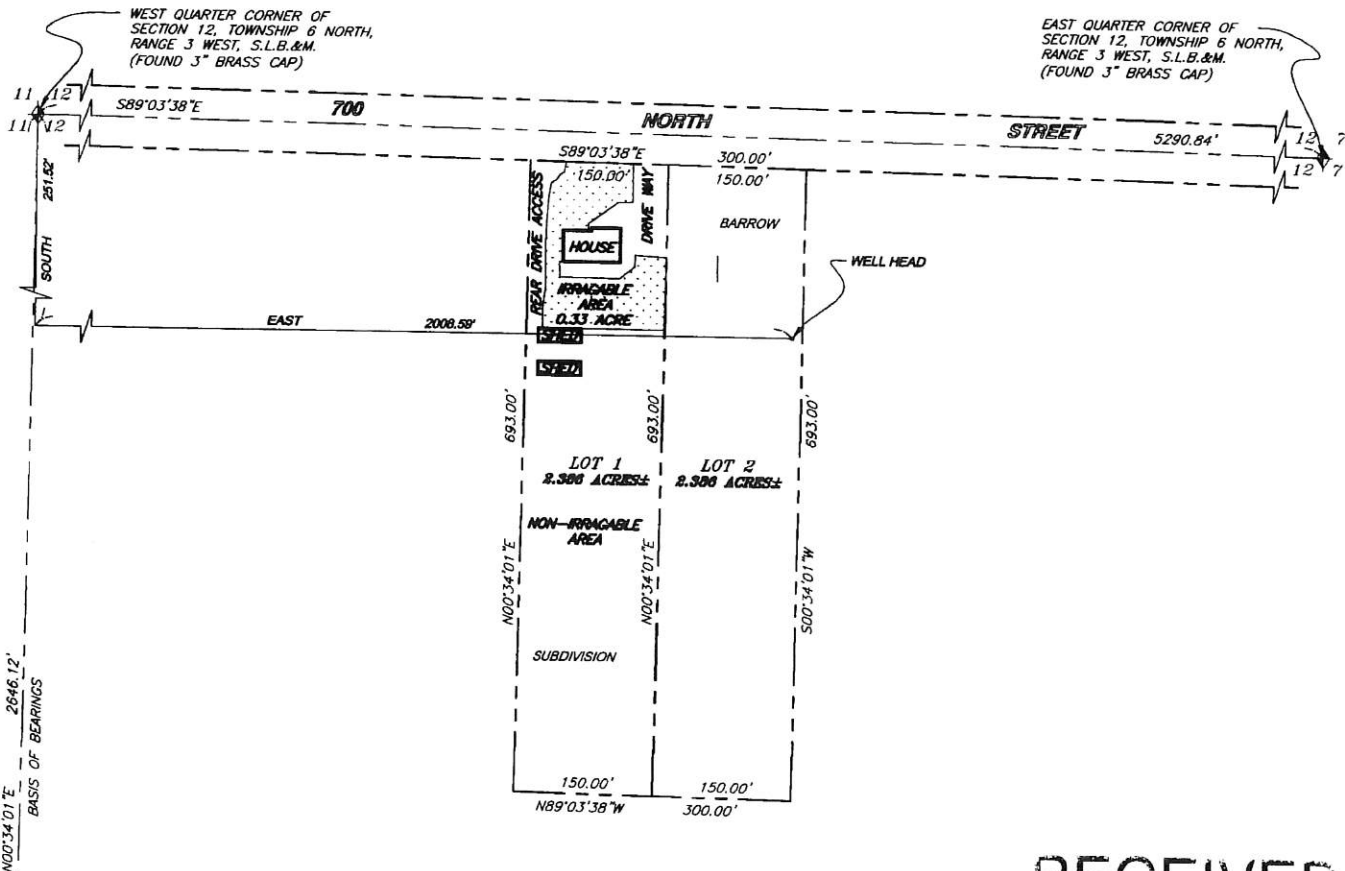

RECEIVED

JAN 31 2012

WATER RIGHTS
 SALT LAKE

SURVEYORS CERTIFICATE

I, MATTHEW ABRAM MURDOCK, A LICENSED PROFESSIONAL LAND SURVEYOR, AS PRESCRIBED BY THE LAWS OF THE STATE OF UTAH AND HOLDING LICENSE NUMBER 6541909, DO HEREBY CERTIFY THIS WATER PROOF MAP TO BE TRUE AND CORRECT.

SIGNED THIS 25th DAY OF January, 2012.

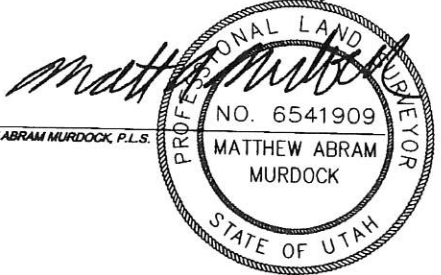

MATTHEW ABRAM MURDOCK, P.L.S.

SOUTHWEST CORNER OF SECTION 12, TOWNSHIP 6 NORTH, RANGE 3 WEST, S.L.B.&M. (FOUND 3" BRASS CAP)

PREPARED BY:

WG WASATCH CIVIL Consulting Engineering

5320 SOUTH 1950 WEST, SUITE 1
 ROY CITY, UTAH 84067 (801) 775-9191

A WATER PROOF SURVEY OF
 WATER RIGHT # 35-11717 APPLICATION # E4512
 PREPARED FOR
 RYAN BRENT AND MISTY ROGERS

DATE: 01-23-12	DRAWN BY: M.M.	CHECKED BY: J.D.B.
SCALE: 1" = 200'	F.B. #	SURVEY.DWG

11 12
 14 13



JON M. HUNTSMAN, JR.
Governor
GARY R. HERBERT
Lieutenant Governor

State of Utah
DEPARTMENT OF NATURAL RESOURCES
Division of Water Rights

MICHAEL R. STYLER
Executive Director

JERRY D. OLDS
State Engineer/Division Director

ORDER OF THE STATE ENGINEER JAN 29 2007
For Exchange Application 35-11717 (E4512)

Exchange Application 35-11717 (E4512) in the names of Ryan Brent and Misty Rogers was filed on December 29, 2004, to exchange 1.00 acre-foot of water as evidenced by Water Right Numbers 35-7397 (A10989) and 35-827 (A27608) owned by the U.S. Bureau of Reclamation and a contract (Number 64100) for its use with Weber Basin Water Conservancy District. The 1.00 acre-foot of water is to be released from Pineview Reservoir and, in lieu thereof, 1.00 acre-foot of water will be diverted from: (1) Well - South 190 feet and East 1950 feet from the W¼ Corner of Section 12, T6N, R3W, SLB&M (existing 2-inch, 503 feet deep). The water is to be used for irrigation of 0.33 acre from April 1 to October 31. The water is to be used in all or portion(s) of Section 12, T6N, R3W, SLB&M.

Notice of the application was published in the Standard Examiner on January 13 and 20, 2005. No protests were received. It appears that this exchange can be made provided certain precautions are observed.

It is, therefore, **ORDERED** and Exchange Application Number 35-11717 (E4512) is hereby **APPROVED** subject to prior rights and the following conditions:

- 1) The basis for this exchange right is a contract between the applicants and Weber Basin Water Conservancy District. This contract must be maintained for this exchange to remain valid. No water may be withdrawn under this application if a contract is not in effect.
- 2) Total diversion under this exchange application is limited to 1.00 acre-foot of water per year for irrigation of 0.33 acres from April 1 to October 31. Section 73-5-4 of the Utah Code provides that "every person using water in this state shall construct or install and maintain...controlling works...and measuring device at each point where water is diverted or turned out, for the purpose of regulating and measuring the quantity of water that may be used..." In the event that the State Engineer or an authorized representative is required to administer and/or distribute your water right, you will be notified in writing. At that time, if you have not already installed an adequate measuring device, you will be required to do so by a specific deadline. Instruction will also be given concerning any monitoring of your water diversion. Failure to comply could result in an order to cease the use of water and/or the revocation of this approval.
- 3) The water being exchanged shall be released from Pineview Reservoir into the Ogden River as called for by the river commissioner.

From: "Colette Edwards" <cedwards@weberbasin.com>
To: "Steve Slack" <steveslack@utah.gov>
Date: 01/03/2005 11:53:01 AM
Subject: Re: 35-11717 E4512

Pineview reservoir would be great..

----- Original Message -----

From: "Steve Slack" <steveslack@utah.gov>
To: <cedwards@weberbasin.com>
Sent: Monday, January 03, 2005 11:14 AM
Subject: 35-11717 E4512

> Colette,
>
> We have recently taken an exchange from Ryan Brent and Misty Rogers who
> have a contract for 1.0 AF #64100. This is for a well in West Warren
> (6405 West and 700 North). Echo Reservoir has been chosen for the
> reservoir to exchange the water. Can you find out if you would prefer
> Pineview Reservoir or some other reservoir which is closer???? We have
> not taken an exchange in this area before.
>
> Thank you,
>
> Steve

SCANNED

8. POINT(S) OF RELEASE:

FLOW: 1.0 acre-feet

PERIOD OF USE: Jan 1 to Dec 31

***Location of Release Point(s) is the SAME as Point(s) of Diversion in CURRENT RIGHT above

9. NATURE OF USE:

IRRIGATION: 0.33 acres

PERIOD OF USE:

Apr 1 to Oct 31

PLACE OF USE:

Sec 12 T 6N R 3W SLBM

NORTH-WEST 1/4 NW NE SW SE	NORTH-EAST 1/4 NW NE SW SE	SOUTH-WEST 1/4 NW NE SW SE	SOUTH-EAST 1/4 NW NE SW SE
: : :	: : :	X: : :	: : :

If applicant is a corporation or other organization, signature must be the name of such corporation or organization by its proper officer, or in the name of the partnership by one of the partners, and the names of the other partners shall be listed. If there is more than one applicant, a power of attorney, authorizing one to act for all should accompany the application.

The undersigned hereby acknowledges that even though he/she may have been assisted in the preparation of the above-numbered application through the courtesy of the employees of the State Engineer's Office, all responsibility for the accuracy of the information contained therein, at the time of filing, rests with the applicant(s).

" See original for signatures "

Ryan Brent and Misty Rogers

APPLICATION FOR EXCHANGE OF WATER

STATE OF UTAH

Rec. by _____

Fee Paid \$ _____

Receipt # _____

For the purpose of obtaining permission to make an exchange of water in the State of Utah, application is hereby made to the State Engineer, based upon the following showing of facts, submitted in accordance with the requirements of Laws of Utah (Sec.73-3-20, Utah Code Annotated, 1953).

EXCHANGE: E4512 (35-11717) BASE: 35-8738 CONTRACT/STOCK #: 64100 Filing Date: Dec 29, 2004
(MBENNETT) Priority Date: Dec 29, 2004

1. NAME: Ryan Brent and Misty Rogers
ADDRESS: 6405 West 700 North, West Warren Ut 84404

***** C U R R E N T R I G H T *****

2. RIGHT EVIDENCED BY:

US Bureau of Reclamation & Contract with Weber Basin Cons. District under 35-7395 (A10989)
and 35-827 (A27608)

3. FLOW: 1.0 acre-feet
SOURCE: Pineview Reservoir
COUNTY: Weber

4. POINT OF DIVERSION -- SURFACE:

(1) N 1,699 ft. E 603 ft. from S $\frac{1}{4}$ corner, Section 16, T 6N, R 1E, SLBM
Diverting Works: Pineview Reservoir
Source: Ogden River

5. NATURE OF USE:

OTHER: Supplemental; Irrigation, domestic, power, industrial,
stockwatering.

PERIOD OF USE:

Jan 1 to Dec 31

***** P R O P O S E D E X C H A N G E *****

6. FLOW: 1.0 acre-feet

PERIOD OF USE: Jan 1 to Dec 31

SOURCE: Underground Water Well (existing)

COUNTY: Weber

COMMON DESCRIPTION: 6405 West 700 North

7. POINT OF EXCHANGE -- UNDERGROUND:

(1) S 190 ft. E 1,950 ft. from W $\frac{1}{4}$ corner, Section 12, T 6N, R 3W, SLBM

Diameter of Well: _____ ins. Depth of Well: _____

Comment: existing well drilled under 35-4672

Continued on Next Page

SCANNED
Exchange

WEBER BASIN WATER CONSERVANCY DISTRICT

2837 East Highway 193 825-1677
Layton, Utah 84041

No 009051

Date Dec 13th 2004

Received of Ryan Brent & Mety Rogers

The sum of One hundred forty six ³⁴/₁₀₀ Dollars \$ 146.34

For IAF of replacement water under contract

64100 # 1031

THANK YOU!

By Collette Chancy

Cash Check M.O.

SCANNED

X