

RAUZI 2 SUBDIVISION

LOCATED IN THE NORTHWEST QUARTER OF SECTION 20,
TOWNSHIP 6 NORTH, RANGE 2 WEST, SALT LAKE BASE AND MERIDIAN,
WEBER COUNTY, UTAH
MAY 2022

VICINITY MAP
NOT TO SCALE

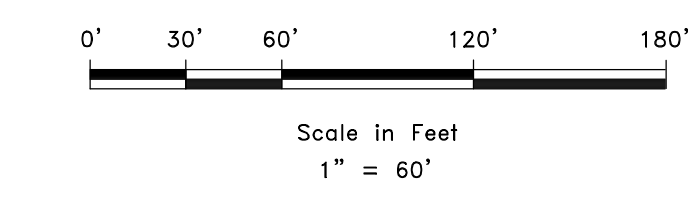
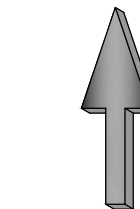
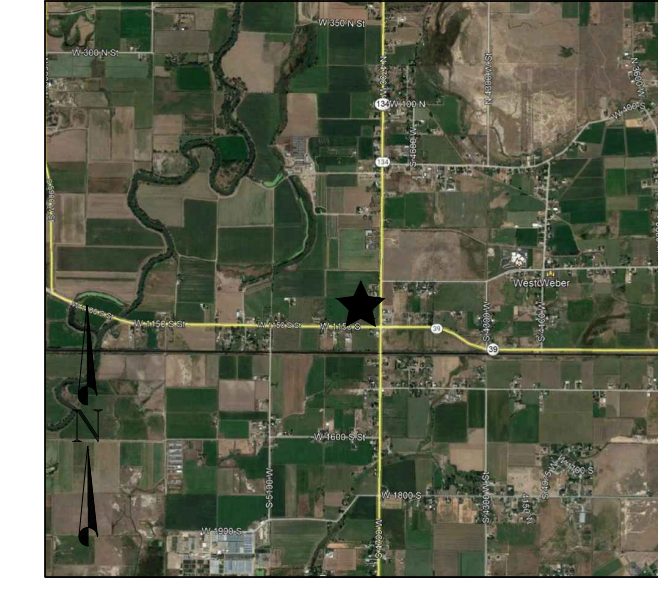

LEGEND

- ◆ WEBER COUNTY MONUMENT AS NOTED
- SET 24" REBAR AND CAP MARKED GARDNER ENGINEERING
- SUBDIVISION BOUNDARY
- LOT LINE
- - - ADJACENT PARCEL
- - - SECTION LINE
- - - EASEMENT
- - - EXISTING FENCE LINE
- - - EXISTING WATER LINE
- - - EXISTING IRRIGATION LINE
- - - EXISTING STORM DRAIN
- - - EXISTING SANITARY SEWER
- - - EXISTING OVERHEAD POWER
- - - EXISTING GAS LINE
- ⊕ EXISTING WATER METER
- ⊙ EXISTING WATER MANHOLE
- ⊕ EXISTING FIRE HYDRANT
- ⊕ EXISTING WATER VALVE
- ⊕ EXISTING STORM MANHOLE
- ⊕ EXISTING CATCH BASIN
- ⊕ EXISTING SEWER MANHOLE

SOIL NOTES

EXPLORATION PIT #1 (UTM ZONE 12 NAD 83 408232 E 4566704 N
0-26" FINE SANDY LOAM, GRANULAR/BLOCKY STRUCTURE
26-42" FINE SANDY LOAM, MASSIVE STRUCTURE
42-62" FINE SANDY LOAM, MASSIVE STRUCTURE, COMMON RED MOTTLES
GROUNDWATER ENCOUNTERED AT 62"

NOTES

1. ZONE (A-1) CURRENT YARD SETBACKS: MINIMUM AREA 40,000 SQ. FT., LOT WIDTH 150 FEET, FRONT YARD SETBACK 30 FEET, MAIN BUILDING SIDE YARD 10 FEET WITH TOTAL WIDTH OF 2 SIDE YARDS NOT LESS THAN 24 FEET, SIDE YARD FACING STREET ON CORNER 20 FEET, REAR YARD 30 FEET.
2. SUBJECT PROPERTY FALLS WITHIN FEMA FLOOD ZONE "X" - AREAS DETERMINED TO BE OUTSIDE THE 0.2% ANNUAL CHANCE FLOODPLAIN. PER FEMA MAP NO. 49057C0425E AND 49057C0401E WITH AN EFFECTIVE DATE OF DECEMBER 16, 2005.
3. ACCESS TO REMAINDER PARCEL IS RESTRICTED TO 1150 SOUTH STREET UNTIL THAT TIME THAT U.D.O.T. GRANTS ACCESS TO 4700 WEST THROUGH THEIR OFFICIAL APPLICATION PROCESS.

AGRICULTURAL NOTE:
AGRICULTURE IS THE PREFERRED USE IN THE AGRICULTURE ZONES. AGRICULTURE OPERATIONS AS SPECIFIED IN THE ZONING ORDINANCE FOR A PARTICULAR ZONE ARE PERMITTED AT ANY TIME INCLUDING THE OPERATION OF FARM MACHINERY AND NO ALLOWED AGRICULTURE USE SHALL BE SUBJECT TO RESTRICTION ON THAT IT INTERFERES WITH ACTIVITIES OF FUTURE RESIDENTS OF THIS SUBDIVISION.

NARRATIVE

THE PURPOSE OF THIS SURVEY WAS TO CREATE A TWO LOT SUBDIVISION ON THE PROPERTY AS SHOWN AND DESCRIBED HEREON. THE SURVEY WAS ORDERED BY KAY FARNSWORTH. THE CONTROL USED TO ESTABLISH THE BOUNDARY WAS THE EXISTING WEBER COUNTY SURVEY MONUMENTATION AS SHOWN AND NOTED HEREON THE BASIS OF BEARING IS THE EAST LINE OF THE NORTHWEST QUARTER OF SECTION 20, TOWNSHIP 6 NORTH, RANGE 2 WEST, OF THE SALT LAKE BASE AND MERIDIAN WHICH BEARS SOUTH 00°45'16" WEST WEBER COUNTY, UTAH NORTH, NAD 83 STATE PLANE GRID BEARING. THE RIGHT-OF-WAY OF 1150 SOUTH STREET WAS ESTABLISHED BY WARRANTY DEED RECORDED AS ENTRY NUMBER 2719279. QUIT CLAIM DEED RECORDED AS ENTRY NUMBER 1638433 TOGETHER WITH DEEDS OF ADJOINING PROPERTIES, BOUNDARY LINE AGREEMENT RECORDED AS ENTRY NUMBER 2175406, AND THE DEDICATED PLAT OF RAUZI SUBDIVISION WERE ALSO USED TO DETERMINE BOUNDARY LOCATION.

BOUNDARY DESCRIPTION

A PART OF THE NORTHWEST QUARTER OF SECTION 20, TOWNSHIP 6 NORTH, RANGE 2 WEST, OF THE SALT LAKE BASE AND MERIDIAN, BEGINNING AT A POINT BEING LOCATED SOUTH 00°45'16" WEST 392.56 FEET ALONG THE EAST LINE OF SAID NORTHWEST QUARTER AND NORTH 88°57'31" WEST 40.00 FEET AND NORTH 88°57'31" WEST 269.06 FEET AND NORTH 88°54'38" WEST 87.58 FEET FROM THE NORTHEAST CORNER OF SAID NORTHWEST QUARTER; RUNNING THENCE SOUTH 00°45'16" WEST 670.42 FEET TO THE NORTH RIGHT-OF-WAY LINE OF 1150 SOUTH STREET; THENCE ALONG SAID NORTH RIGHT-OF-WAY LINE NORTH 88°48'40" WEST 357.75 FEET TO THE EAST LINE OF THE RAUZI SUBDIVISION; THENCE ALONG SAID EAST LINE NORTH 00°45'16" EAST 688.48 FEET TO AN AGREED UPON BOUNDARY LINE RECORDED AS ENTRY # 2175406; THENCE ALONG SAID AGREED UPON BOUNDARY LINE THE FOLLOWING FIVE (5) COURSES: (1) SOUTH 89°11'10" EAST 12.59 FEET; (2) NORTH 89°58'09" EAST 57.52 FEET; (3) SOUTH 87°49'19" EAST 62.89 FEET; (4) SOUTH 89°21'18" EAST 171.41 FEET; (5) SOUTH 88°54'38" EAST 53.36 FEET TO THE POINT OF BEGINNING. CONTAINING 5.50 ACRES.

SURVEYOR'S CERTIFICATE

I, KLINT H. WHITNEY, DO HEREBY CERTIFY THAT I AM A LICENSED PROFESSIONAL LAND SURVEYOR IN THE STATE OF UTAH AND THAT I HOLD CERTIFICATE NO. 8227228 IN ACCORDANCE WITH TITLE 58, CHAPTER 22, OF THE PROFESSIONAL ENGINEERS AND LAND SURVEYORS ACT. I FURTHER CERTIFY THAT BY AUTHORITY OF THE OWNERS I HAVE COMPLETED A SURVEY OF THE PROPERTY AS SHOWN AND DESCRIBED ON THIS PLAT, AND HAVE SUBDIVIDED SAID PROPERTY INTO LOTS AND STREETS, TOGETHER WITH EASEMENTS, HEREAFTER TO BE KNOWN AS RAUZI 2 SUBDIVISION IN ACCORDANCE WITH SECTION 17-23-17 AND HAVE VERIFIED ALL MEASUREMENTS; THAT THE REFERENCE MONUMENTS SHOWN HEREON ARE LOCATED AS INDICATED AND ARE SUFFICIENT TO RETRACE OR REESTABLISH THIS SURVEY; THAT ALL LOTS MEET THE REQUIREMENTS OF THE LAND USE CODE; AND THAT THE INFORMATION SHOWN HEREIN IS SUFFICIENT TO ACCURATELY ESTABLISH THE LATERAL BOUNDARIES OF THE HEREIN DESCRIBED TRACT OF REAL PROPERTY.

SIGNED THIS _____ DAY OF _____, 2022.

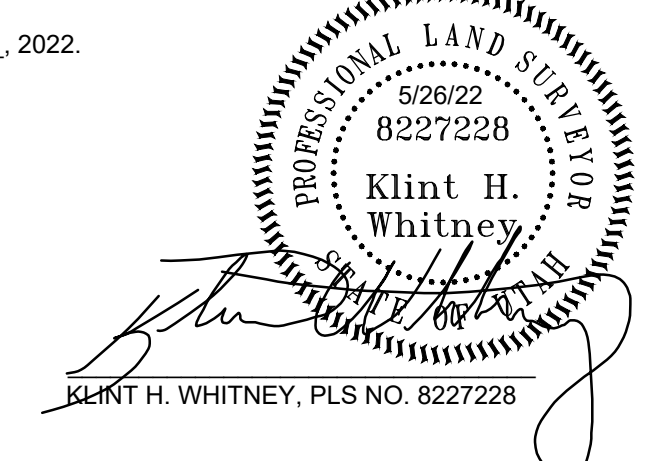

OWNER'S DEDICATION

I, THE UNDERSIGNED OWNER OF THE HEREON DESCRIBED TRACT OF LAND, HEREBY SET APART AND SUBDIVIDE THE SAME INTO LOTS, PARCELS AND STREETS AS SHOWN ON THIS PLAT AND NAME SAID TRACT:

RAUZI 2 SUBDIVISION

AND HEREBY DEDICATE, GRANT AND CONVEY TO WEBER COUNTY, UTAH ALL THOSE PARTS OR PORTIONS OF SAID TRACT OF LAND DESIGNATED AS STREETS, THE SAME TO BE USED AS PUBLIC THOROUGHFARES FOREVER, AND ALSO GRANT AND DEDICATE A PERPETUAL EASEMENT OVER, UPON AND UNDER THE LANDS DESIGNATED ON THE PLAT AS PUBLIC UTILITY, THE SAME TO BE USED FOR THE INSTALLATION, MAINTENANCE AND OPERATION OF PUBLIC UTILITY SERVICE LINES, STORM DRAINAGE FACILITIES OR FOR THE PERPETUAL PRESERVATION OF WATER DRAINAGE CHANNELS IN THEIR NATURAL STATE WHICHEVER IS APPLICABLE AS MAY BE AUTHORIZED BY WEBER COUNTY, UTAH, WITH NO BUILDINGS OR STRUCTURES BEING ERRECTED WITHIN SUCH EASEMENTS, AND ALSO DEDICATE GRANT AND CONVEY TO THE KENNETH & KAY RAUZI FAMILY LIVING TRUST THEIR SUCCESSORS AND ASSIGNS THE ACCESS AND UTILITY EASEMENT AS SHOWN HEREON FOR THE BENEFIT OF THE REMAINDER PARCEL.

SIGNED THIS ____ DAY OF _____, 2022.

KENNETH & KAY RAUZI FAMILY LIVING TRUST

TRUSTEE _____

ACKNOWLEDGEMENT

STATE OF UTAH)
COUNTY OF WEBER)

On this _____ day of _____, 2019, personally appeared before me _____, whose identity is personally known to me (or proven on the basis of satisfactory evidence) and who by me duly sworn/affirmed, did say that he/she is the TRUSTEE OF THE KENNETH & KAY RAUZI FAMILY LIVING TRUST, and that said document was signed by him/her in behalf of said trust by Authority of its Bylaws, or (Resolution of its Board of Directors), and said _____ acknowledged to me that said trust executed the same.

STAMP _____

NOTARY PUBLIC _____

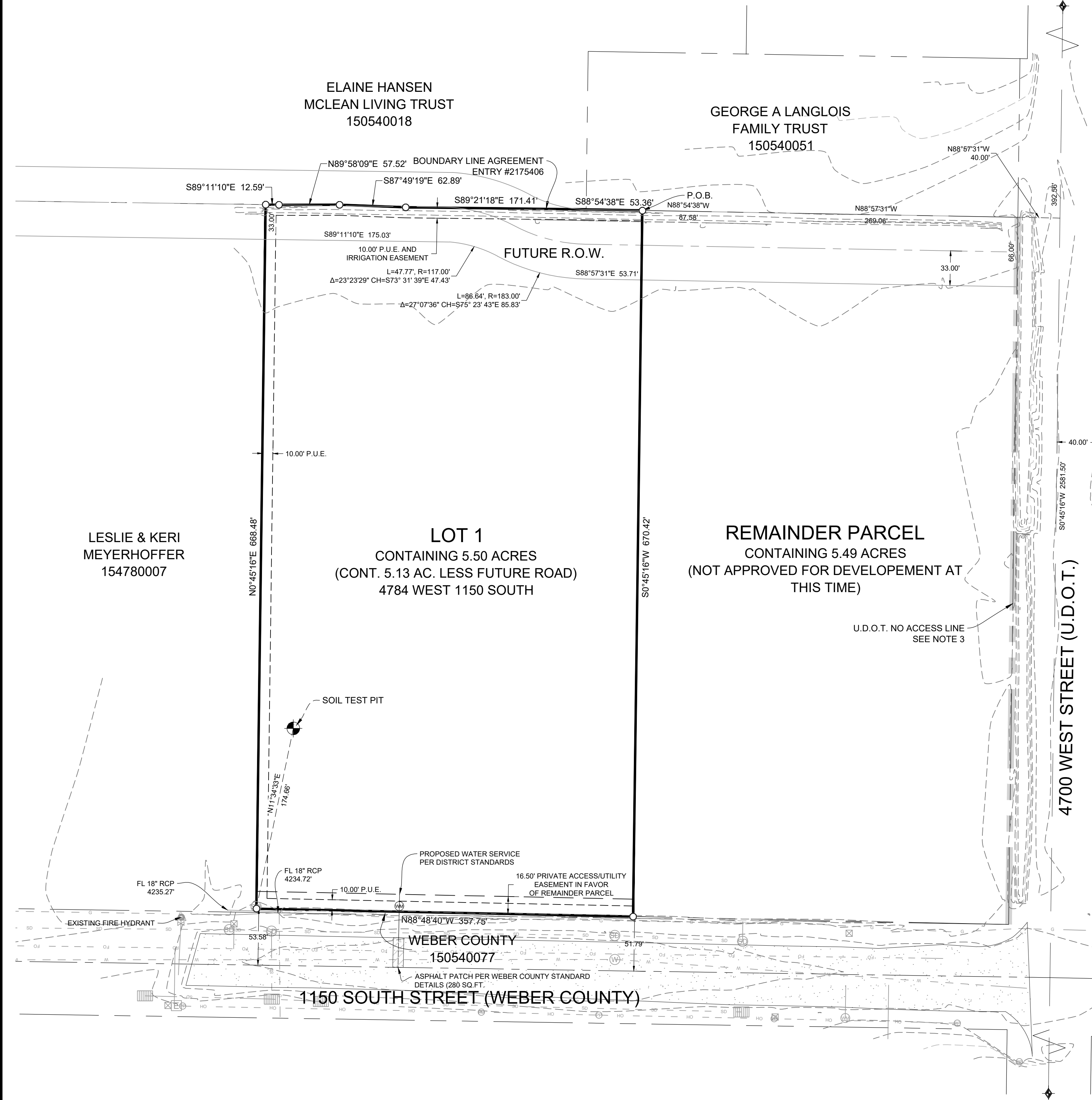

<p>WEBER COUNTY SURVEYOR</p> <p>I HEREBY CERTIFY THAT THE WEBER COUNTY SURVEYOR'S OFFICE HAS REVIEWED THIS PLAT FOR MATHEMATICAL CORRECTNESS, SECTION CORNER DATA, AND FOR HARMONY WITH LINES AND MONUMENTS ON RECORD IN COUNTY OFFICES. THE APPROVAL OF THIS PLAT BY THE WEBER COUNTY SURVEYOR DOES NOT RELIEVE THE LICENSED LAND SURVEYOR WHO EXECUTED THIS PLAT FROM THE RESPONSIBILITIES AND/OR LIABILITIES ASSOCIATED THEREWITH.</p> <p>SIGNED THIS ____ DAY OF _____, 2022.</p> <p>_____ COUNTY SURVEYOR</p>	<p>WEBER COUNTY ATTORNEY</p> <p>I HAVE EXAMINED THE FINANCIAL GUARANTEE AND OTHER DOCUMENTS ASSOCIATED WITH THIS SUBDIVISION PLAT AND IN MY OPINION THEY CONFORM WITH THE COUNTY ORDINANCE APPLICABLE THERETO AND NOW IN FORCE AND EFFECT.</p> <p>SIGNED THIS ____ DAY OF _____, 2022.</p> <p>_____ COUNTY ATTORNEY</p>	<p>WEBER COUNTY ENGINEER</p> <p>I HEREBY CERTIFY THAT THE REQUIRED PUBLIC IMPROVEMENT STANDARDS AND DRAWINGS FOR THIS SUBDIVISION CONFORM WITH COUNTY STANDARDS AND THE AMOUNT OF THE FINANCIAL GUARANTEE IS SUFFICIENT FOR THE INSTALLATION OF THESE IMPROVEMENTS.</p> <p>SIGNED THIS ____ DAY OF _____, 2022.</p> <p>_____ COUNTY ENGINEER</p>	<p>WEBER COUNTY COMMISSION ACCEPTANCE</p> <p>THIS IS TO CERTIFY THAT THIS SUBDIVISION PLAT, THE DEDICATION OF STREETS AND OTHER PUBLIC WAYS AND FINANCIAL GUARANTEE OF PUBLIC IMPROVEMENTS ASSOCIATED WITH THIS SUBDIVISION THEREON ARE HEREBY APPROVED AND ACCEPTED BY THE COMMISSIONERS OF WEBER COUNTY, UTAH.</p> <p>SIGNED THIS ____ DAY OF _____, 2022.</p> <p>_____ CHAIRMAN, WEBER COUNTY COMMISSION</p>	<p>WEBER COUNTY PLANNING COMMISSION APPROVAL</p> <p>THIS IS TO CERTIFY THAT THIS SUBDIVISION WAS DULY APPROVED BY THE WEBER COUNTY PLANNING COMMISSION.</p> <p>SIGNED THIS ____ DAY OF _____, 2022.</p> <p>_____ CHAIRMAN, WEBER COUNTY PLANNING COMMISSION</p>	<p>WEBER - MORGAN HEALTH DEPARTMENT</p> <p>I DO HEREBY CERTIFY THAT THE SOILS, PERCOLATION RATES, AND SITE CONDITION FOR THIS SUBDIVISION HAVE BEEN INVESTIGATED BY THIS OFFICE AND ARE APPROVED FOR ON-SITE WASTEWATER DISPOSAL SYSTEMS.</p> <p>SIGNED THIS ____ DAY OF _____, 2022.</p> <p>_____ DIRECTOR WEBER-MORGAN HEALTH DEPT.</p>
---	--	---	--	--	--

DEVELOPER: KAY FARNSWORTH 4888 WEST 1150 SOUTH OGDEN, UTAH 385-251-5747	S1	1	COUNTY RECORDER ENTRY NO. _____ FEE PAID _____ FILED FOR AND RECORDED _____ AT _____ IN BOOK _____ OF OFFICIAL RECORDS, PAGE _____ RECORDED FOR _____ COUNTY RECORDER BY: _____
GARDNER ENGINEERING CIVIL • LAND PLANNING MUNICIPAL • LAND SURVEYING 5150 SOUTH 875 EAST OGDEN, UT OFFICE: 801-476-0202 FAX: 801-476-0666			