

Construction Notes:

1) ALL CONSTRUCTION IS TO CONFORM TO THE STANDARD DRAWINGS AND SPECIFICATIONS OF WEBER COUNTY.

CULINARY WATER
W/8 - 8" PVC C-900 CLASS 200 WATER

SANITARY SEWER
SS/8 - 8" PVC C-900 SEWER LINE
SS/10 - 10" PVC C-900 SEWER LINE

STORM DRAIN
SD/15 - 15" RCP STORM DRAIN

SECONDARY WATER
SW/8 - 8" PVC C-900 SECONDARY WATER LINE

Reeve & Associates, Inc.
920 CHAMBERS STREET, SUITE 14, OGDEN, UTAH 84403
TEL: (801) 921-2100 FAX: (801) 621-2668 WWW.REEVE-ASSOC.COM
LAND PLANNERS • CIVIL ENGINEERS • LAND SURVEYORS
TRAFFIC ENGINEERS • STRUCTURAL ENGINEERS • LANDSCAPE ARCHITECTS

REVISIONS	DESCRIPTION
DATE	

Mallard Springs Subdivision
WEBER COUNTY, UTAH

4000 West Street
14+50.00 - 18+50.00

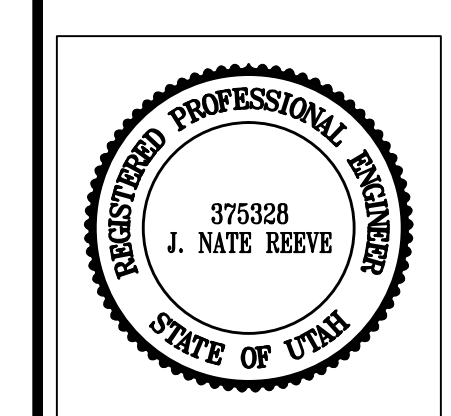

Project Info.
Engineer: J. NATE REEVE, P.E.
Drafted: R. HANSEN
Begin Date: NOVEMBER 4, 2013
Name: MALLARD SPRINGS SUBDIVISION
Number: 3442-A30

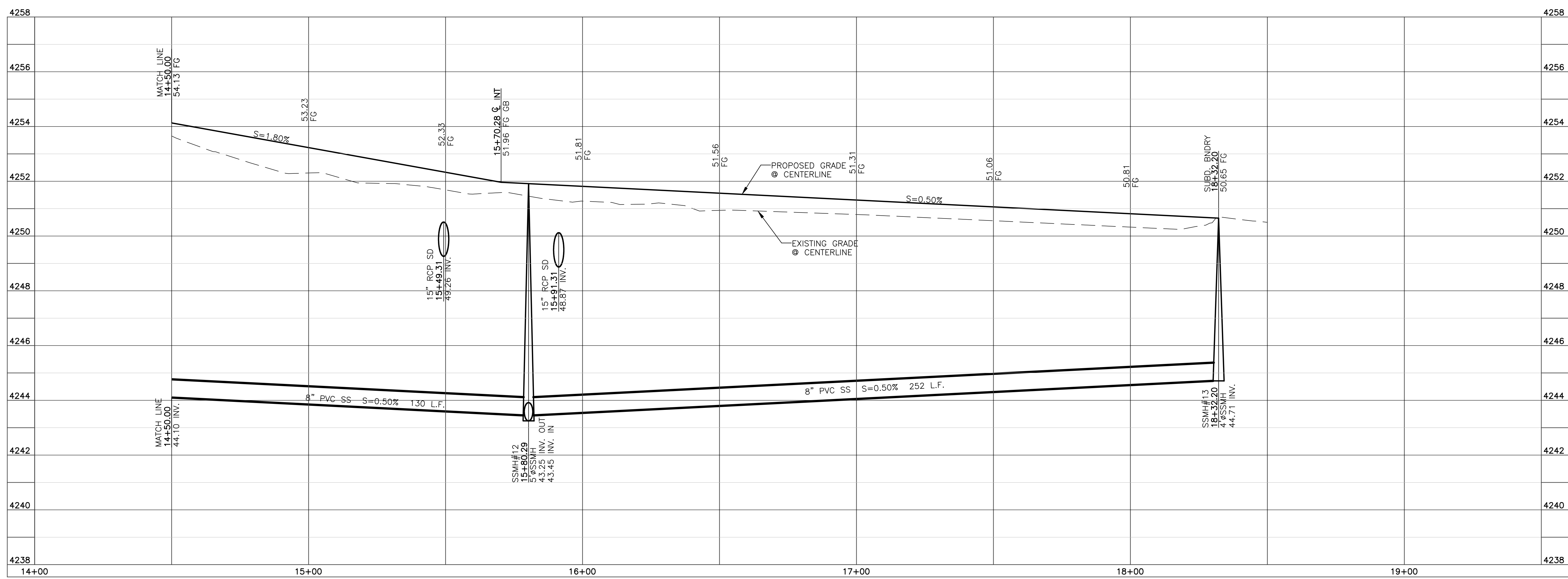
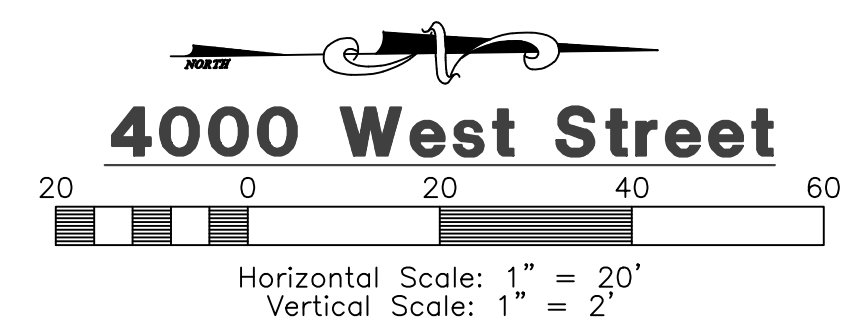
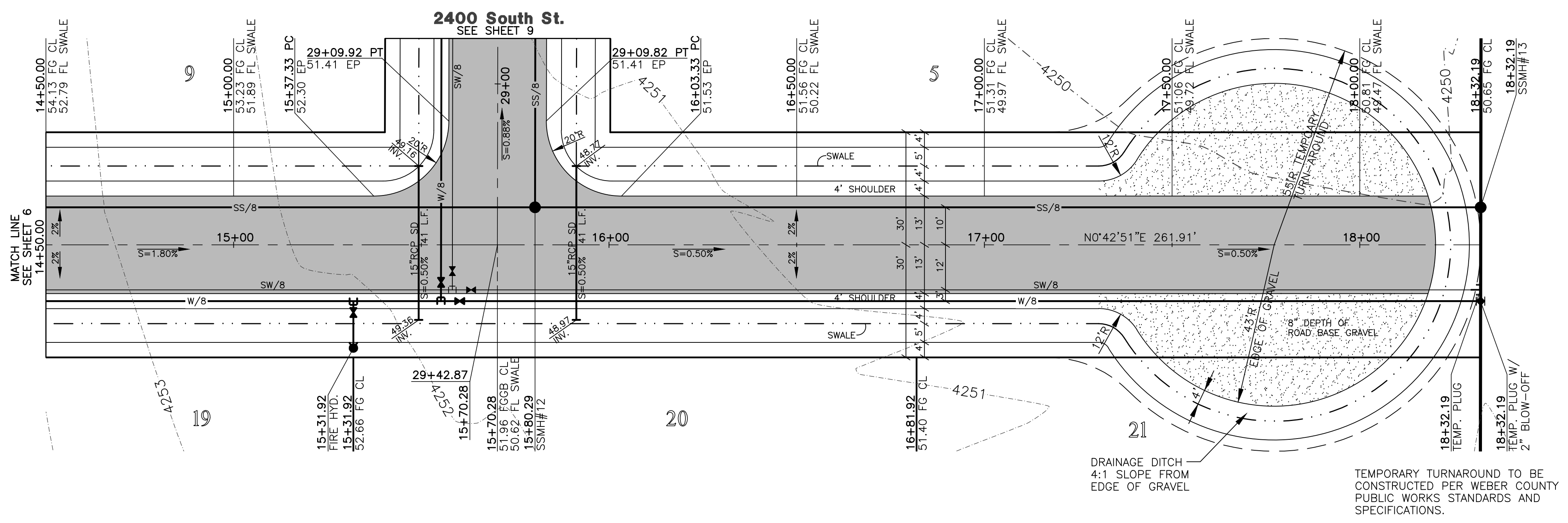

Blue Stakes Location Center
Call: Toll Free 1-800-662-4111
Two Working Days Before You Dig