

SURVEYOR'S CERTIFICATE

I, RICHARD W. MILLER, DO HEREBY CERTIFY THAT I AM A REGISTERED PROFESSIONAL LAND SURVEYOR IN THE STATE OF UTAH IN ACCORDANCE WITH TITLE 88, CHAPTER 22, PROFESSIONAL ENGINEERS AND LAND SURVEYORS ACT...



RICHARD W. MILLER
PROFESSIONAL LAND SURVEYOR
UTAH CERTIFICATE NO. 155641

LEGAL DESCRIPTION:

BEGINNING AT A POINT THAT IS SOUTH 01°09'02" WEST 2,468.42 FEET AND EAST 2,031.16 FROM THE WEST QUARTER CORNER OF SECTION 5, TOWNSHIP 7 NORTH, RANGE 2 EAST, SALT LAKE BASE AND MERIDIAN, (BASIS OF BEARINGS BEING NORTH 89°55'51" WEST ALONG THE LINE BETWEEN THE NORTHEAST CORNER OF SECTION 1, TOWNSHIP 7 NORTH, RANGE 1 EAST, SALT LAKE BASE AND MERIDIAN AND THE SET WEBER COUNTY MONUMENT ON THE INTERSECTION OF THE WEBER/CACHE COUNTY LINE AND THE SECTION LINE)...

CONTAINING 12,597.49% SQUARE FEET OR 289.20 ACRES

SUMMIT EDEN PHASE 1A

LOCATED IN THE SOUTH HALF OF SECTION 6, AND SECTION 7, AND THE SOUTH HALF OF SECTION 5, AND THE NORTH HALF OF SECTION 8, T 7N, R 2E, SLBM., WEBER COUNTY, UTAH. DECEMBER 13, 2013

PLAT NOTES:

- 1. THIS PLAT IS SUBJECT TO THAT CERTAIN NEIGHBORHOOD DECLARATION OF COVENANTS, CONDITIONS, EASEMENTS AND RESTRICTIONS FOR SUMMIT EDEN MOUNTAIN HOMES ("NEIGHBORHOOD DECLARATION") EXECUTED BY SMHG PHASE I, LLC ("DECLARANT") AS WELL AS THAT CERTAIN MASTER DECLARATION OF COVENANTS, CONDITIONS, EASEMENTS AND RESTRICTIONS FOR SUMMIT EDEN ("MASTER DECLARATION") THAT HAVE BEEN OR WILL BE RECORDED IN THE OFFICE OF THE WEBER COUNTY RECORDER WHICH SHALL SET FORTH THE RESTRICTIONS AND GENERAL PLAN OF IMPROVEMENT FOR THE PROPERTY DESCRIBED IN THIS PLAT...

PLAT NOTES (CONT.):

- 14. DECLARANT HEREBY RESERVES FOR THE BENEFIT OF ITSELF, ITS SUCCESSORS AND ASSIGNS, A TEMPORARY EASEMENT ALONG EACH SIDE OF THE ROADS SHOWN HEREON IN A WIDTH AS IT DEEMS NECESSARY ("SLOPE EASEMENT") AS MORE FULLY DESCRIBED IN THE NEIGHBORHOOD DECLARATION. SUCH SLOPE EASEMENT IS FOR THE BENEFIT OF DECLARANT, ITS EMPLOYEES, AND CONTRACTORS, FOR THE PURPOSE OF STABILIZING, CUTTING SLOPES, AND PERFORMING OTHER CONSTRUCTION AND MAINTENANCE TO PREVENT EROSION ALONG THE PRIVATE ROADS...

SURVEY NARRATIVE:

1-THIS SURVEY SUBDIVIDED THE AFORESAID TRACT OF LAND INTO LOTS, STREETS, PARCELS, AND EASEMENTS AS SHOWN HEREON AND AS DIRECTED BY THE CLIENT
2-BASIS OF BEARINGS FOR THIS PLAT IS NORTH 89°55'51" WEST ALONG THE LINE BETWEEN THE NORTHEAST CORNER OF SECTION 1, TOWNSHIP 7 NORTH, RANGE 1 EAST, SALT LAKE BASE AND MERIDIAN AND THE SET WEBER COUNTY MONUMENT ON THE INTERSECTION OF THE WEBER/CACHE COUNTY LINE AND THE SECTION LINE...

OWNER'S DEDICATION:

SMHG PHASE I, LLC ("DECLARANT"), AS THE OWNER OF THE HEREIN DESCRIBED TRACT OF LAND, DOES HEREBY SET APART AND SUBDIVIDE THE SAME INTO LOTS AND PARCELS AS SHOWN HEREON, SUBJECT TO ALL OF THE RESTRICTIONS, RIGHTS AND LIMITATIONS SET FORTH IN THE PLAT NOTES, AND NAME SAID TRACT, TO BE KNOWN AS SUMMIT EDEN PHASE 1A, AND DOES HEREBY:

- PRIVATE STREETS, ACCESS, RIGHTS-OF-WAY. DEDICATE AND RESERVE UNTO DECLARANT, ITS HEIRS, GRANTEES AND ASSIGNS, A RIGHT-OF-WAY TO BE USED IN COMMON WITH ALL OTHERS WITHIN SAID SUBDIVISION (AND THOSE ADJOINING SUBDIVISIONS THAT MAY BE SUBDIVIDED BY THE UNDERSIGNED OWNER, ITS SUCCESSORS OR ASSIGNS) ON, OVER AND ACROSS ALL THOSE PORTIONS OR PARTS OF SAID TRACT OF LAND DESIGNATED ON SAID PLAT AS PRIVATE STREETS AS ACCESS TO THE INDIVIDUAL LOTS, TO BE MAINTAINED BY SUMMIT EDEN MOUNTAIN HOMES ASSOCIATION, INC., A UTAH NONPROFIT CORPORATION ("NEIGHBORHOOD ASSOCIATION")...

IN WITNESS WHEREOF, DECLARANT HAS EXECUTED THIS OWNER'S DEDICATION AS OF THE \_\_\_ DAY OF \_\_\_, 20\_\_

SMHG PHASE I, L.L.C., A DELAWARE LIMITED LIABILITY COMPANY

BY: SMHG INVESTMENTS L.L.C., A DELAWARE LIMITED LIABILITY COMPANY
ITS: SOLE MEMBER

BY: ELLIOTT BISNOW
TITLE: MANAGER

BY: GREGORY VINCENT MAURO
TITLE: MANAGER

ACKNOWLEDGEMENT:

STATE OF UTAH }
COUNTY OF } S.S.

THE FOREGOING INSTRUMENT WAS ACKNOWLEDGED BEFORE ME THIS \_\_\_ DAY OF \_\_\_, 20\_\_ BY ELLIOTT BISNOW, MANAGER OF SMHG INVESTMENTS L.L.C., THE SOLE MEMBER OF SMHG PHASE I, L.L.C.

NOTARY PUBLIC

MY COMMISSION EXPIRES: \_\_\_

RESIDING IN: \_\_\_

STATE OF UTAH }
COUNTY OF } S.S.

THE FOREGOING INSTRUMENT WAS ACKNOWLEDGED BEFORE ME THIS \_\_\_ DAY OF \_\_\_, 20\_\_ BY GREGORY VINCENT MAURO, MANAGER OF SMHG INVESTMENTS L.L.C., THE SOLE MEMBER OF SMHG PHASE I, L.L.C.

NOTARY PUBLIC

MY COMMISSION EXPIRES: \_\_\_

RESIDING IN: \_\_\_

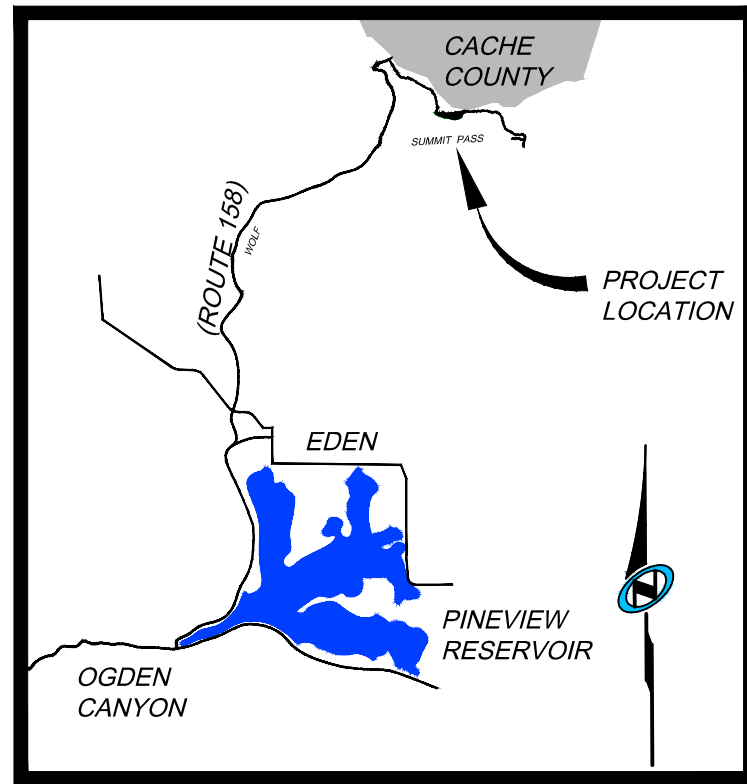

Vicinity Map

N.T.S.

Sheet 1 of 4



NOLTE VALUEFIRST
5217 SOUTH STATE STREET, SUITE 300 MURRAY, UT 84107
801.743.1300 TEL 801.743.0390 FAX WWW.NOLTE.COM

RECORDED #
STATE OF UTAH, COUNTY OF WEBER, RECORDED AND FILED AT THE

REQUEST OF:
ENTRY NO:
DATE: TIME:
BOOK: PAGE:
FEE \$
WEBER COUNTY RECORDER

Table with 4 columns: WEBER COUNTY ATTORNEY, WEBER COUNTY SURVEYOR, WEBER COUNTY ENGINEER, WEBER COUNTY PLANNING COMMISSION APPROVAL, WEBER COUNTY COMMISSION ACCEPTANCE. Each column contains a signature line and a 'COUNTY: SURVEYOR' label.

# SUMMIT EDEN PHASE 1A

LOCATED IN THE SOUTH HALF OF SECTION 6, AND SECTION 7, AND THE SOUTH HALF OF SECTION 5, AND THE NORTH HALF OF SECTION 8, T 7N, R 2E, S1B1, WEBER COUNTY, UTAH.  
DECEMBER 13, 2013

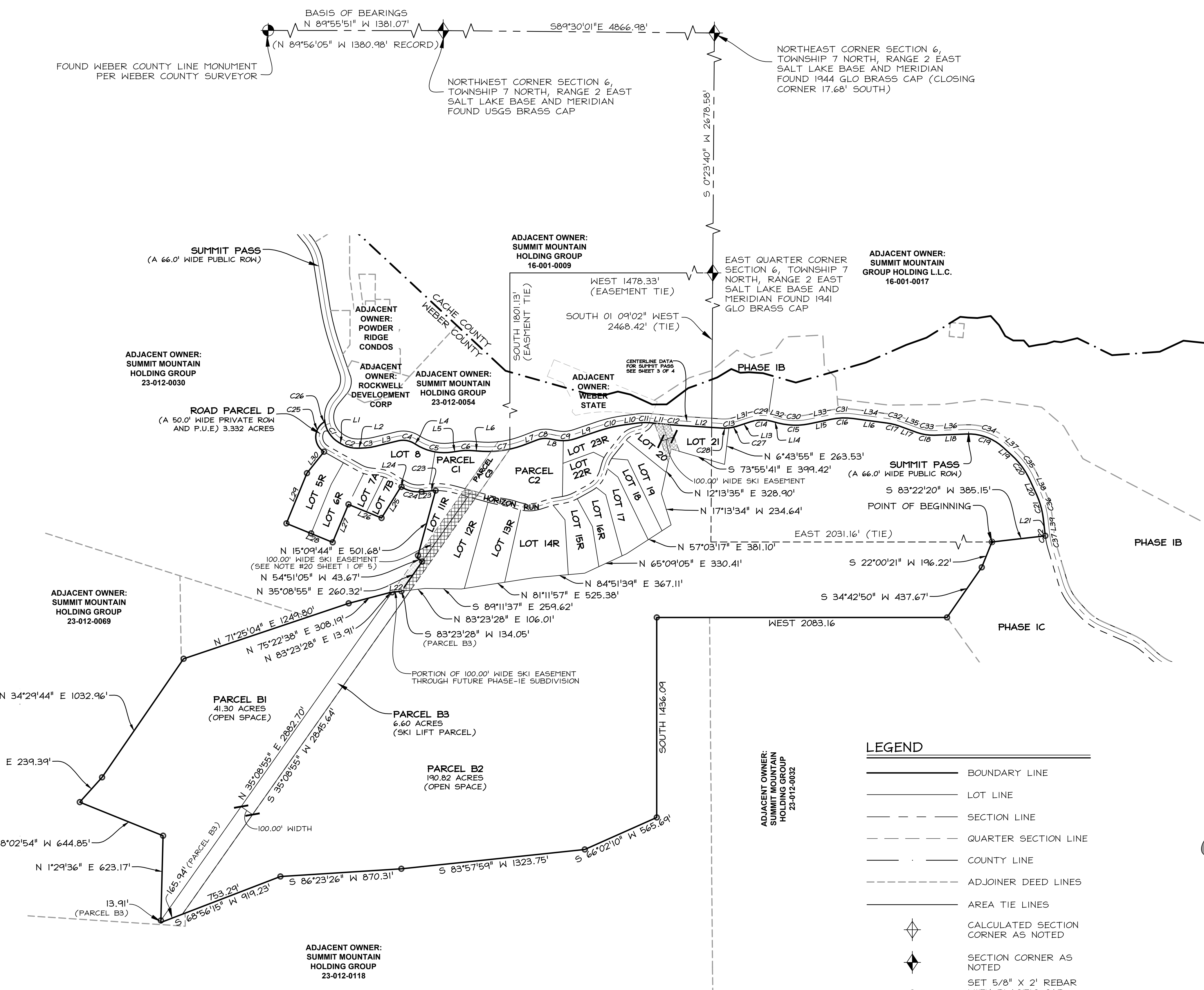

CURVE TABLE					
CURVE	LENGTH	RADIUS	DELTA	LONG CHORD	LENGTH
C1	200.49'	213.00'	53°55'50"	S 32°33'32" E	193.17'
C2	118.05'	215.83'	31°20'19"	S 75°11'36" E	116.58'
C3	107.33'	483.21'	12°43'35"	N 82°46'27" E	107.11'
C4	117.62'	147.00'	45°50'39"	S 80°40'01" E	114.51'
C5	271.10'	383.00'	40°33'19"	S 78°01'21" E	265.47'
C6	93.18'	418.71'	12°45'03"	N 88°04'31" E	92.99'
C7	326.41'	733.00'	25°30'52"	N 81°41'37" E	323.72'
C8	93.79'	167.00'	32°10'44"	N 85°01'33" E	92.56'
C9	147.16'	283.00'	29°47'36"	N 86°13'07" E	145.50'
C10	181.70'	967.00'	10°45'58"	N 76°42'19" E	181.44'
C11	92.26'	393.15'	13°26'42"	N 88°48'39" E	92.04'
C12	101.09'	3056.76'	1°53'41"	S 85°24'51" E	101.09'
C13	112.32'	300.82'	21°23'37"	N 82°56'30" E	111.67'
C14	152.87'	267.00'	32°48'14"	N 88°38'49" E	150.79'
C15	224.93'	483.00'	26°40'57"	S 88°17'33" E	222.90'
C16	156.35'	467.00'	19°10'57"	N 87°57'27" E	155.62'
C17	101.87'	467.00'	12°29'53"	S 76°12'08" E	101.66'
C18	129.12'	333.00'	22°12'58"	S 81°03'41" E	128.31'
C19	283.40'	367.00'	44°14'39"	S 70°02'50" E	276.41'
C20	233.16'	567.00'	23°33'40"	S 36°08'41" E	231.52'

CURVE TABLE					
CURVE	LENGTH	RADIUS	DELTA	LONG CHORD	LENGTH
C21	175.52'	567.00'	17°44'11"	S 15°29'46" E	174.82'
C22	6.19'	603.42'	0°35'15"	S 6°55'18" E	6.19'
C23	37.87'	475.00'	4°34'05"	S 86°37'24" W	37.86'
C24	146.25'	225.00'	37°14'33"	N 77°02'22" W	143.64'
C25	249.30'	125.00'	114°16'09"	N 1°14'03" W	209.99'
C26	21.47'	20.00'	61°29'35"	N 25°09'14" E	20.45'
C27	59.48'	300.82'	11°19'41"	N 77°54'32" E	59.38'
C28	52.84'	300.82'	10°03'51"	N 88°36'18" E	52.77'
C29	171.76'	300.00'	32°48'14"	N 88°38'49" E	169.42'
C30	209.56'	450.00'	26°40'57"	S 88°17'33" E	207.67'
C31	167.40'	500.00'	19°10'57"	N 87°57'27" E	166.62'
C32	109.07'	500.00'	12°29'53"	S 76°12'08" E	108.85'
C33	116.32'	300.00'	22°12'58"	S 81°03'41" E	115.60'
C34	308.88'	400.00'	44°14'39"	S 70°02'50" E	301.26'
C35	246.73'	600.00'	23°33'40"	S 36°08'41" E	245.00'
C36	185.74'	600.00'	17°44'11"	S 15°29'46" E	184.99'
C37	100.00'	570.42'	10°02'40"	S 11°39'00" E	99.87'

LINE TABLE			LINE TABLE		
LINE	LENGTH	DIRECTION	LINE	LENGTH	DIRECTION
L1	20.00'	S 59°31'27" E	L24	9.28'	N 58°25'06" W
L2	27.32'	N 89°08'14" E	L25	265.07'	S 31°34'54" W
L3	166.99'	N 76°24'39" E	L26	257.38'	N 67°30'09" W
L4	14.03'	S 57°44'42" E	L27	295.08'	S 22°29'51" W
L5	53.97'	N 81°42'00" E	L28	359.08'	N 67°44'01" W
L6	56.26'	S 85°32'57" E	L29	389.31'	N 22°15'59" E
L7	94.64'	N 68°56'11" E	L30	196.43'	N 38°29'38" E
L8	41.36'	S 78°53'05" E	L31	103.92'	N 72°14'41" E
L9	174.07'	N 71°19'19" E	L32	46.14'	S 74°57'04" E
L10	101.93'	N 82°05'18" E	L33	163.17'	N 78°21'59" E
L11	114.11'	S 84°28'01" E	L34	241.01'	S 82°27'04" E
L12	297.63'	S 86°21'42" E	L35	128.40'	S 69°57'12" E
L13	103.92'	N 72°14'41" E	L36	231.14'	N 87°49'50" E
L14	46.14'	S 74°57'04" E	L37	81.02'	S 47°55'31" E
L15	163.17'	N 78°21'59" E	L38	113.52'	S 24°21'51" E
L16	241.01'	S 82°27'04" E	L39	118.34'	S 6°37'40" W
L17	128.40'	S 69°57'12" E			
L18	231.14'	N 87°49'50" E			
L19	81.02'	S 47°55'31" E			
L20	113.52'	S 24°21'51" E			
L21	118.34'	S 6°37'40" E			
L22	80.94'	N 83°23'28" E			
L23	63.25'	S 84°20'22" W			

- LEGEND**
- BOUNDARY LINE
  - LOT LINE
  - SECTION LINE
  - QUARTER SECTION LINE
  - COUNTY LINE
  - ADJOINER DEED LINES
  - AREA TIE LINES
  - CALCULATED SECTION CORNER AS NOTED
  - SECTION CORNER AS NOTED
  - SET 5/8" X 2' REBAR WITH PLASTIC CAP STAMPED "NOLTE ASSOC."
  - BUILDING ENVELOPE
  - EASEMENT
  - FUTURE SKI LIFT EASEMENT PHASE 1E

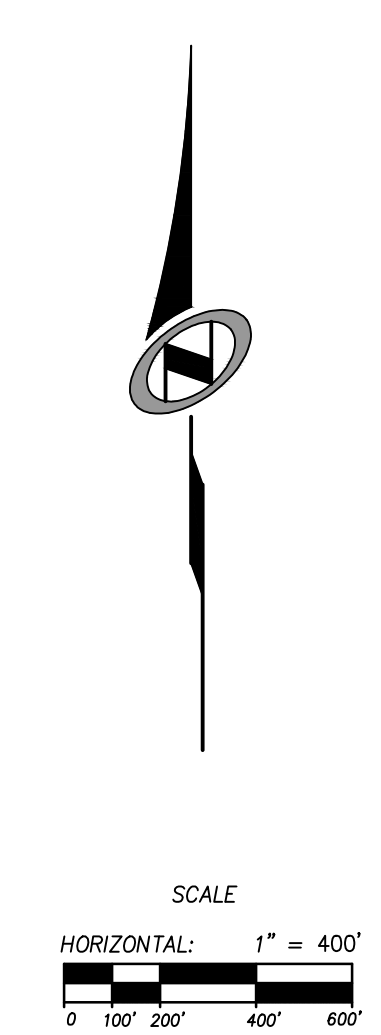

**SUMMIT EDEN PHASE 1A**  
BOUNDARY, PARCEL B1, B2, B3, C1, C2, AND C3

LOCATED IN SOUTHWEST 1/4 SECTION 5, SOUTH 1/2 SECTION 6, NORTH 1/2 SECTION 7 AND NORTHWEST 1/4 SECTION 8 OF TOWNSHIP 7 NORTH, RANGE 2 EAST, SALT LAKE BASE AND MERIDIAN, WEBER COUNTY, UTAH

Sheet 2 of 4

**RECORDED #**  
STATE OF UTAH, COUNTY OF WEBER, RECORDED AND FILED AT THE  
REQUEST OF: \_\_\_\_\_  
ENTRY NO.: \_\_\_\_\_  
DATE: \_\_\_\_\_ TIME: \_\_\_\_\_  
BOOK: \_\_\_\_\_ PAGE: \_\_\_\_\_  
FEE \$ \_\_\_\_\_

**N/V/5**  
**NOLTE VERTICAL FIVE**  
5217 SOUTH STATE STREET, SUITE 300 MURRAY, UT 84107  
801.743.1300 TEL 801.743.0300 FAX \_\_\_\_\_ WWW.NOLTE.COM

WEBER COUNTY RECORDER

# SUMMIT EDEN PHASE 1A

LOCATED IN THE SOUTH HALF OF SECTION 6, AND SECTION 7, AND THE SOUTH HALF OF SECTION 5, AND THE NORTH HALF OF SECTION 8, T 7N, R 2E, SLBM, WEBER COUNTY, UTAH.  
DECEMBER 13, 2013

DATE: \_\_\_\_\_ TIME: \_\_\_\_\_  
DRAWING NAME: \_\_\_\_\_  
SERVICES: \_\_\_\_\_  
PROJ. NO.: \_\_\_\_\_  
DESIGNER: \_\_\_\_\_  
PAPER: \_\_\_\_\_

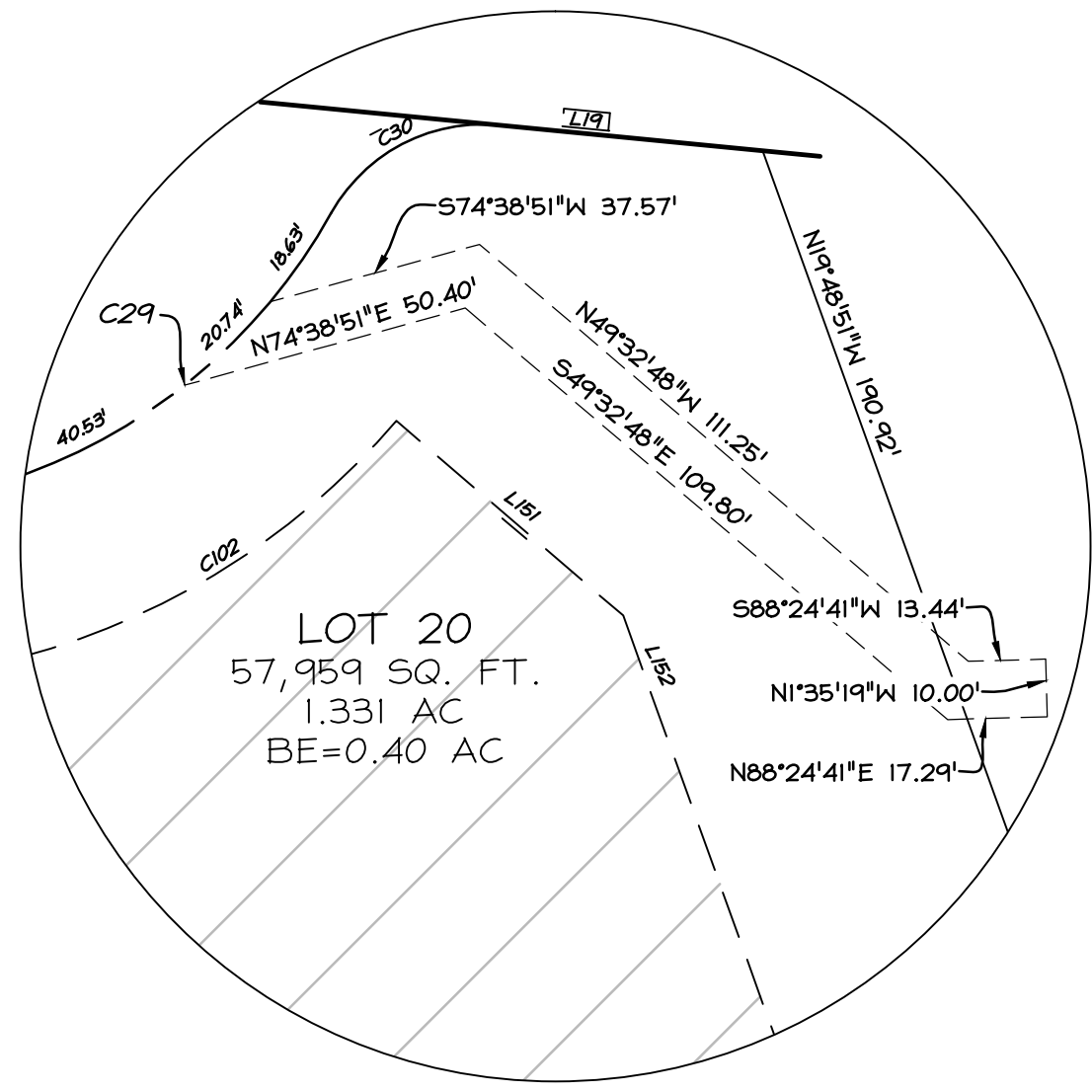
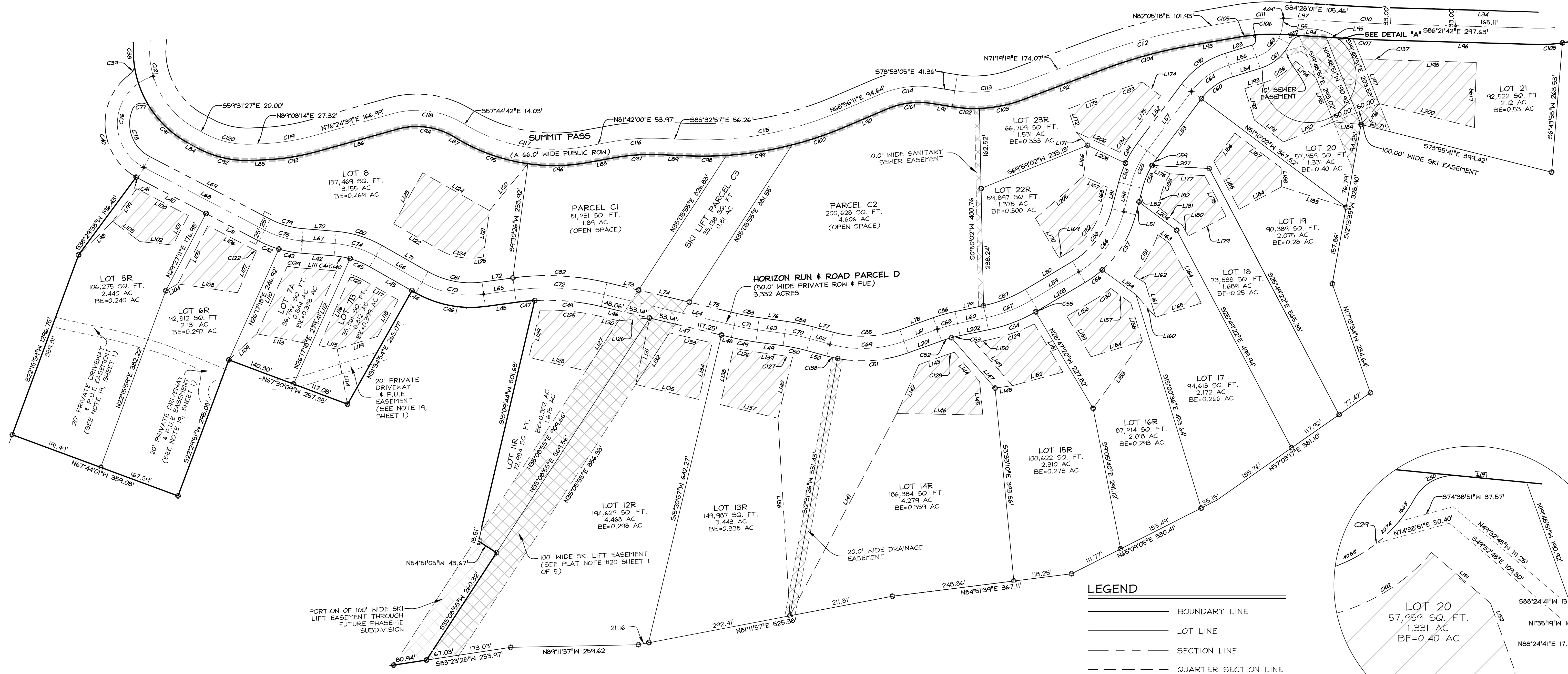

- LEGEND**
- BOUNDARY LINE
  - LOT LINE
  - - - SECTION LINE
  - - - QUARTER SECTION LINE
  - - - COUNTY LINE
  - - - ADJOINER DEED LINES
  - ▬ NO ACCESS LINE
  - AREA TIE LINES
  - ◆ CALCULATED SECTION CORNER AS NOTED
  - ◆ SECTION CORNER AS NOTED
  - SET 5/8" X 2' REBAR WITH PLASTIC CAP STAMPED "NOLTE ASSOC."
  - ✦ STREET MONUMENT
  - ▨ BUILDING ENVELOPE
  - ▧ EASEMENT
  - ▩ FUTURE SKI LIFT EASEMENT PHASE 1E

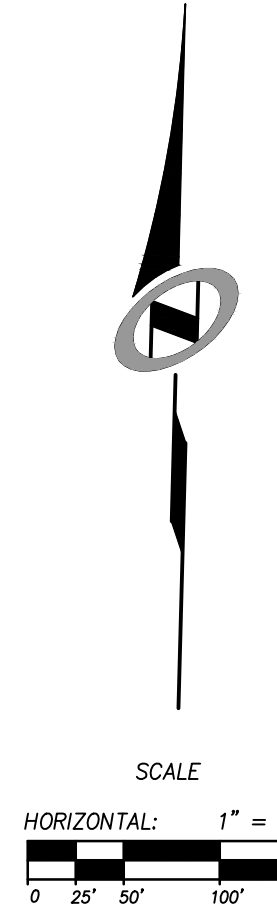

**SUMMIT EDEN PHASE 1A**  
**LOTS 5 TO 21, PARCELS C1, C2 AND C3**

LOCATED IN SOUTHWEST 1/4 SECTION 5, SOUTH 1/2 SECTION 6, NORTH 1/2 SECTION 7 AND NORTHWEST 1/4 SECTION 8 OF TOWNSHIP 7 NORTH, RANGE 2 EAST, SALT LAKE BASE AND MERIDIAN, WEBER COUNTY, UTAH

Sheet **3** of 4

**N/V/5**  
**NOLTE VERTICALFIVE**  
5217 SOUTH STATE STREET, SUITE 300 MURRAY, UT 84107  
801.743.1300 TEL. 801.743.0300 FAX WWW.NOLTE.COM

**RECORDED #**

STATE OF UTAH, COUNTY OF WEBER,  
RECORDED AND FILED AT THE

REQUEST OF: \_\_\_\_\_

ENTRY NO: \_\_\_\_\_

DATE: \_\_\_\_\_ TIME: \_\_\_\_\_

BOOK: \_\_\_\_\_ PAGE: \_\_\_\_\_

FEE \$ \_\_\_\_\_

WEBER COUNTY RECORDER

# SUMMIT EDEN PHASE 1A

LOCATED IN THE SOUTH HALF OF SECTION 6, AND SECTION 7, AND THE SOUTH HALF OF SECTION 5, AND THE NORTH HALF OF SECTION 8, T 7N, R 2E, SLBM., WEBER COUNTY, UTAH.  
DECEMBER 13, 2013

DATE: \_\_\_\_\_ TIME: \_\_\_\_\_  
DRAWING NAME: \_\_\_\_\_ SERVICE: \_\_\_\_\_  
PLOTTER: \_\_\_\_\_ DESIGNED: \_\_\_\_\_  
SCALE: \_\_\_\_\_

LINE	LENGTH	DIRECTION
L40	155.25'	N 60°32'49" W
L41	121.35'	N 60°32'49" W
L42	67.47'	N 83°22'38" W
L43	98.53'	N 58°25'06" W
L44	9.28'	N 58°25'06" W
L45	63.25'	S 84°20'22" W
L46	101.20'	S 74°39'03" E
L47	150.00'	N 74°39'03" W
L48	20.39'	N 74°39'03" W
L49	55.85'	N 80°11'40" W
L50	42.25'	N 72°43'07" W
L51	27.04'	S 16°22'50" W
L52	28.48'	S 16°22'50" W
L53	150.49'	S 38°49'58" W
L54	58.91'	S 74°55'27" W
L55	15.56'	N 9°04'09" E
L56	58.91'	N 74°55'27" E
L58	55.51'	N 16°22'50" E
L59	111.34'	N 61°12'40" E
L60	58.94'	N 80°21'55" E

LINE	LENGTH	DIRECTION
L61	72.15'	N 72°14'25" E
L62	42.25'	S 72°43'07" E
L63	55.85'	S 80°11'40" E
L64	271.59'	S 74°39'03" E
L65	63.25'	N 84°20'22" E
L66	107.81'	S 58°25'06" E
L67	67.47'	S 83°22'38" E
L68	276.60'	S 60°32'49" E
L69	276.60'	S 60°32'49" E
L70	67.47'	S 83°22'38" E
L71	107.81'	S 58°25'06" E
L72	63.25'	N 84°20'22" E
L73	66.06'	S 74°39'03" E
L74	106.28'	S 74°39'03" E
L75	99.25'	S 74°39'03" E
L76	55.85'	S 80°11'40" E
L77	42.25'	S 72°43'07" E
L78	72.15'	N 72°14'25" E
L79	58.94'	N 80°21'55" E
L80	111.34'	N 61°12'40" E

LINE	LENGTH	DIRECTION
L81	55.51'	N 16°22'50" E
L82	150.49'	N 38°49'58" E
L83	57.18'	S 74°55'27" E
L84	20.00'	N 59°31'27" W
L85	27.32'	S 89°08'14" W
L86	166.99'	S 76°24'39" W
L87	14.03'	N 57°44'42" W
L88	53.97'	S 81°42'00" W
L89	56.26'	N 85°32'57" W
L90	94.64'	S 68°56'11" W
L91	41.36'	N 78°53'05" W
L92	174.07'	S 71°19'19" W
L93	101.93'	S 82°05'18" W
L94	45.85'	N 84°28'01" W
L95	29.00'	N 84°28'01" W
L96	297.63'	N 86°21'42" W
L98	97.05'	N 47°23'07" E
L99	82.59'	N 38°29'38" W
L100	118.01'	N 60°32'49" W
L101	67.73'	N 29°27'11" E

LINE	LENGTH	DIRECTION
L102	67.36'	S 82°03'30" E
L103	69.18'	S 51°30'22" E
L104	28.00'	N 61°50'38" E
L105	133.33'	N 29°27'11" E
L106	106.35'	S 60°32'49" E
L107	93.35'	N 26°17'18" E
L108	122.91'	S 79°37'30" E
L109	77.67'	N 49°00'31" E
L110	150.54'	N 26°17'18" E
L111	67.47'	N 83°22'38" W
L112	160.13'	S 26°17'18" W
L113	97.70'	N 77°12'17" W
L114	113.86'	S 8°33'18" E
L115	37.81'	N 77°12'17" W
L116	156.65'	S 26°17'18" E
L117	83.53'	S 58°25'06" E
L118	84.98'	S 31°34'54" W
L119	85.99'	N 74°23'32" E
L120	123.26'	S 41°20'10" W
L121	95.01'	N 9°30'26" E

CURVE	LENGTH	RADIUS	DELTA	LONG CHORD	LENGTH
C38	45.93'	213.00'	12°21'20"	S 0°34'39" W	45.84'
C39	21.47'	20.00'	61°29'38"	N 25°09'12" E	20.45'
C40	64.10'	125.00'	29°22'59"	S 11°49'31" E	63.40'
C41	4.75'	125.00'	2°10'41"	S 59°27'29" E	4.75'
C42	43.66'	225.00'	11°07'00"	S 66°06'19" E	43.59'
C43	46.00'	225.00'	11°42'49"	S 77°31'14" E	45.92'
C44	32.94'	175.00'	10°47'01"	N 77°59'08" W	32.84'
C45	43.30'	175.00'	14°10'31"	N 65°30'22" W	43.19'
C46	146.25'	225.00'	37°14'33"	S 77°02'22" E	143.69'
C47	37.87'	475.00'	4°34'05"	S 86°37'24" W	37.86'
C48	136.31'	475.00'	16°26'31"	N 82°52'18" W	135.84'
C49	50.80'	525.00'	5°32'37"	S 77°25'21" E	50.78'
C50	48.93'	375.00'	7°28'33"	N 76°27'23" W	48.89'
C51	145.35'	275.00'	30°17'02"	N 87°22'55" E	143.67'
C52	21.01'	275.00'	4°22'35"	S 74°25'42" W	21.00'
C53	41.39'	225.00'	10°32'25"	S 21°39'02" W	41.33'
C53	17.99'	275.00'	3°44'55"	S 78°29'28" W	17.99'
C54	103.07'	325.00'	18°10'14"	N 71°16'48" E	102.64'
C55	5.58'	325.00'	0°59'01"	N 61°42'10" E	5.58'
C56	43.08'	225.00'	10°58'17"	N 55°43'31" E	43.02'

CURVE	LENGTH	RADIUS	DELTA	LONG CHORD	LENGTH
C57	132.96'	225.00'	33°51'32"	N 33°18'36" E	131.04'
C58	50.51'	175.00'	16°32'13"	S 24°38'56" W	50.33'
C59	18.07'	175.00'	5°54'56"	S 35°52'30" W	18.06'
C60	78.74'	125.00'	36°05'29"	S 56°52'43" W	77.44'
C61	79.90'	100.00'	45°46'38"	N 52°02'08" E	77.79'
C62	34.76'	30.00'	66°23'10"	S 62°20'24" W	32.85'
C63	86.20'	75.00'	65°51'18"	N 41°59'48" E	81.54'
C64	94.49'	150.00'	36°05'29"	S 56°52'43" W	92.93'
C65	78.37'	200.00'	22°27'08"	S 27°36'24" W	77.87'
C66	156.49'	200.00'	44°49'50"	N 38°47'45" E	152.53'
C67	100.29'	300.00'	19°09'16"	N 70°47'17" E	99.83'
C68	42.54'	300.00'	8°07'31"	S 76°18'10" W	42.51'
C69	152.90'	250.00'	35°02'29"	N 89°45'39" E	150.52'
C70	52.19'	400.00'	7°28'33"	N 76°27'23" W	52.15'
C71	48.38'	500.00'	5°32'37"	S 77°25'21" E	48.36'
C72	183.35'	500.00'	21°00'36"	N 85°09'21" W	182.32'
C73	130.00'	200.00'	37°14'33"	S 77°02'22" E	127.72'
C74	87.12'	200.00'	24°57'32"	N 70°53'52" W	86.44'
C75	79.69'	200.00'	22°49'50"	S 71°57'44" E	79.17'
C76	238.95'	100.00'	136°54'26"	S 7°54'24" W	186.02'

CURVE	LENGTH	RADIUS	DELTA	LONG CHORD	LENGTH
C77	43.22'	20.00'	123°49'05"	S 87°23'21" W	35.29'
C78	112.61'	75.00'	86°01'38"	S 17°32'00" E	102.33'
C79	69.73'	175.00'	22°49'50"	S 71°57'44" E	69.27'
C80	98.01'	225.00'	24°57'32"	N 70°53'52" W	97.24'
C81	113.75'	175.00'	37°14'33"	S 77°02'22" E	111.76'
C82	192.51'	525.00'	21°00'36"	N 85°09'21" W	191.44'
C83	45.96'	475.00'	5°32'37"	S 77°25'21" E	45.94'
C84	55.45'	425.00'	7°28'33"	N 76°27'23" W	55.41'
C85	137.61'	225.00'	35°02'29"	N 89°45'39" E	135.47'
C86	46.09'	325.00'	8°07'31"	S 76°18'10" W	46.05'
C87	91.93'	275.00'	19°09'16"	N 70°47'17" E	91.51'
C88	136.93'	175.00'	44°49'50"	N 38°47'45" E	133.46'
C89	46.78'	225.00'	11°54'43"	S 32°52'37" W	46.69'
C90	110.23'	175.00'	36°05'29"	S 56°52'43" W	108.42'
C91	106.97'	213.00'	28°46'24"	S 45°08'15" E	105.85'
C92	118.05'	215.83'	31°02'18"	S 75°11'37" E	116.58'
C93	107.33'	483.21'	12°43'35"	N 82°46'27" E	107.11'
C94	117.62'	147.00'	45°50'39"	N 80°40'01" W	114.51'
C95	148.69'	383.00'	22°14'36"	S 68°52'00" E	147.76'
C96	122.41'	383.00'	18°18'42"	S 89°08'39" E	121.89'

LINE	LENGTH	DIRECTION
L122	108.48'	S 58°25'06" E
L123	119.26'	S 31°34'54" W
L124	155.96'	N 58°25'06" W
L126	63.57'	S 87°00'42" W
L127	121.39'	N 35°08'55" E
L128	118.82'	S 74°50'15" E
L129	98.65'	S 15°09'45" W
L130	40.86'	N 74°39'03" W
L131	137.91'	S 13°53'28" W
L132	125.27'	S 35°08'55" W
L133	89.06'	N 74°39'03" E
L134	117.86'	N 15°20'57" E
L135	131.49'	S 74°39'03" E
L136	401.95'	N 1°27'41" W
L137	120.57'	S 74°39'03" E
L138	117.95'	S 15°20'57" W
L139	55.85'	N 80°11'40" W
L140	127.25'	N 15°20'57" E
L141	464.68'	N 29°51'26" E
L142	108.96'	N 26°25'08" E

LINE	LENGTH	DIRECTION
L143	59.64'	N 72°14'25" E
L144	78.72'	S 38°53'29" E
L145	68.29'	S 3°33'10" E
L146	174.96'	N 86°59'43" W
L147	135.53'	S 38°53'29" E
L148	35.61'	N 83°42'34" E
L149	115.66'	S 38°53'29" E
L150	31.66'	S 80°21'55" W
L151	114.07'	N 28°47'20" W
L152	106.29'	N 77°05'26" E
L153	169.35'	N 38°17'30" E
L154	109.12'	S 74°59'24" W
L155	95.83'	N 28°47'20" W
L156	66.91'	N 61°12'40" E
L157	50.12'	S 51°52'53" E
L158	80.88'	S 15°00'36" E
L159	84.79'	N 51°52'53" W
L160	61.11'	S 39°09'26" E
L161	72.89'	N 15°00'36" W
L162	26.90'	N 57°29'56" W

LINE	LENGTH	DIRECTION
L163	30.34'	S 51°07'59" E
L164	137.14'	S 25°49'22" E
L165	96.99'	S 74°59'24" W
L166	63.00'	S 9°09'31" W
L167	52.97'	S 63°04'45" E
L168	40.07'	S 16°22'50" W
L169	20.00'	S 61°12'40" W
L170	93.37'	N 28°47'20" W
L171	35.56'	N 38°07'34" W
L172	49.54'	N 17°35'16" W
L173	96.18'	N 71°19'19" E
L174	46.21'	S 51°10'02" E
L175	105.74'	S 38°49'58" W
L176	40.29'	S 63°07'57" E
L177	70.59'	S 84°59'22" E
L178	92.99'	S 25°49'22" E
L179	87.01'	S 64°10'38" W
L180	24.81'	N 25°49'22" W
L181	62.13'	N 51°07'59" E
L182	28.80'	N 16°22'50" E

LINE	LENGTH	DIRECTION
L183	137.35'	N 70°19'44" W
L184	97.91'	N 64°10'38" E
L185	110.02'	S 25°49'22" E
L186	71.47'	S 38°49'58" W
L187	117.12'	N 51°10'02" E
L188	38.62'	N 0°00'00" E
L189	56.14'	N 82°45'26" W
L190	109.50'	S 70°11'09" W
L191	73.77'	N 51°10'02" W
L192	67.11'	N 15°04'33" W
L193	42.11'	N 74°55'27" E
L194	51.74'	S 49°21'57" E
L195	97.86'	S 19°48'51" E
L196	56.14'	N 43°07'44" E
L197	97.80'	N 19°48'51" W
L198	176.37'	S 86°21'42" E
L199	132.12'	S 3°38'18" W
L200	199.42'	N 73°55'41" W
L201	72.15'	S 72°14'25" W
L202	58.94'	S 80°21'55" W

CURVE	LENGTH	RADIUS	DELTA	LONG CHORD	LENGTH
C97	93.18'	418.71'	12°45'03"	S 88°04'31" W	92.99'
C98	79.74'	733.00'	6°13'57"	S 88°39'56" E	79.70'
C99	135.21'	733.00'	10°34'08"	N 82°56'01" E	135.02'
C100	111.47'	733.00'	8°42'46"	N 73°17'34" E	111.36'
C101	93.79'	167.00'	32°10'44"	S 85°10'33" W	92.56'
C102	55.57'	283.00'	11°15'02"	S 84°30'36" E	55.48'
C103	91.59'	283.00'	18°32'34"	N 80°35'36" E	91.