



# HARMONY RANCH CLUSTER SUBDIVISION

PART OF THE WEST HALF OF SECTION 29, TOWNSHIP 7 NORTH, RANGE 1 EAST, SALT LAKE BASE AND MERIDIAN, U.S. SURVEY  
WEBER COUNTY, UTAH MAY, 2022

NORTH QUARTER CORNER OF SECTION 29, 7 NORTH, RANGE 1 EAST, SALT LAKE BASE AND MERIDIAN, U.S. SURVEY, FOUND WEBER COUNTY BRASS CAP MONUMENT 1" ABOVE GROUND DATED 1961 IN GOOD CONDITION

SOUTH QUARTER CORNER OF SECTION 29, 7 NORTH, RANGE 1 EAST, SALT LAKE BASE AND MERIDIAN, U.S. SURVEY, FOUND WEBER COUNTY BRASS CAP MONUMENT

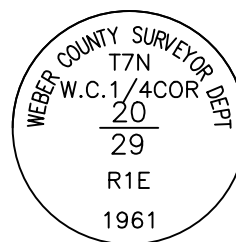

2587.80'

(BASIS OF BEARINGS)  
S00°24'00"W 5241.11'

2653.31'

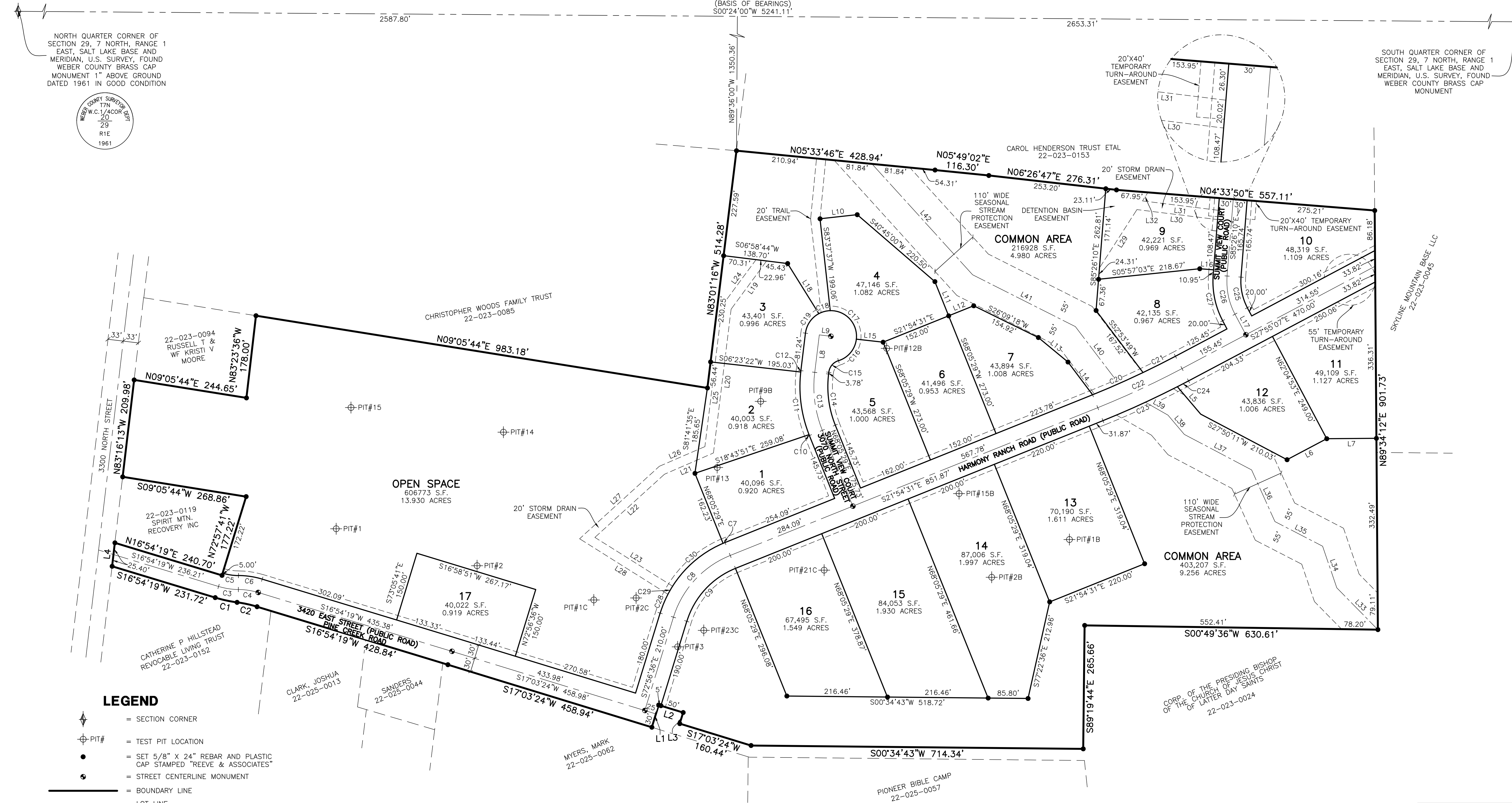

### LEGEND

- = SECTION CORNER
- = TEST PIT LOCATION
- = SET 5/8" X 24" REBAR AND PLASTIC CAP STAMPED "REEVE & ASSOCIATES"
- = STREET CENTERLINE MONUMENT
- = BOUNDARY LINE
- = LOT LINE
- = ADJOINING PROPERTY
- = EASEMENTS
- = SECTION TIE LINE
- = ROAD CENTERLINE

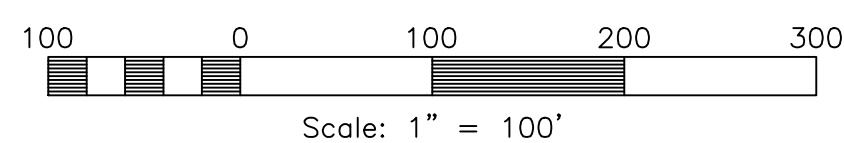

Scale: 1" = 100'

### Project Info.

Surveyor: R. KUNZ  
 Designer: N. ANDERSON  
 Begin Date: 4-29-2021  
 Name: HARMONY RANCH CLUSTER SUBDIVISION  
 Number: 7569-01  
 Revision:  
 Scale: 1"=100'  
 Checked:

### Weber County Recorder

Entry No. \_\_\_\_\_ Fee Paid \_\_\_\_\_  
 And Recorded, \_\_\_\_\_  
 At \_\_\_\_\_ In Book \_\_\_\_\_  
 Of The Official Records, Page \_\_\_\_\_  
 Recorded For: \_\_\_\_\_  
 \_\_\_\_\_  
 Weber County Recorder  
 \_\_\_\_\_ Deputy.



5100 S 1600 W, RIVESDALE, UTAH 84405  
TEL: (801) 621-3100 FAX: (801) 621-2666 www.reeve-assoc.com