

1 EAST ELEVATION
AE-201 1/4" = 1'-0"

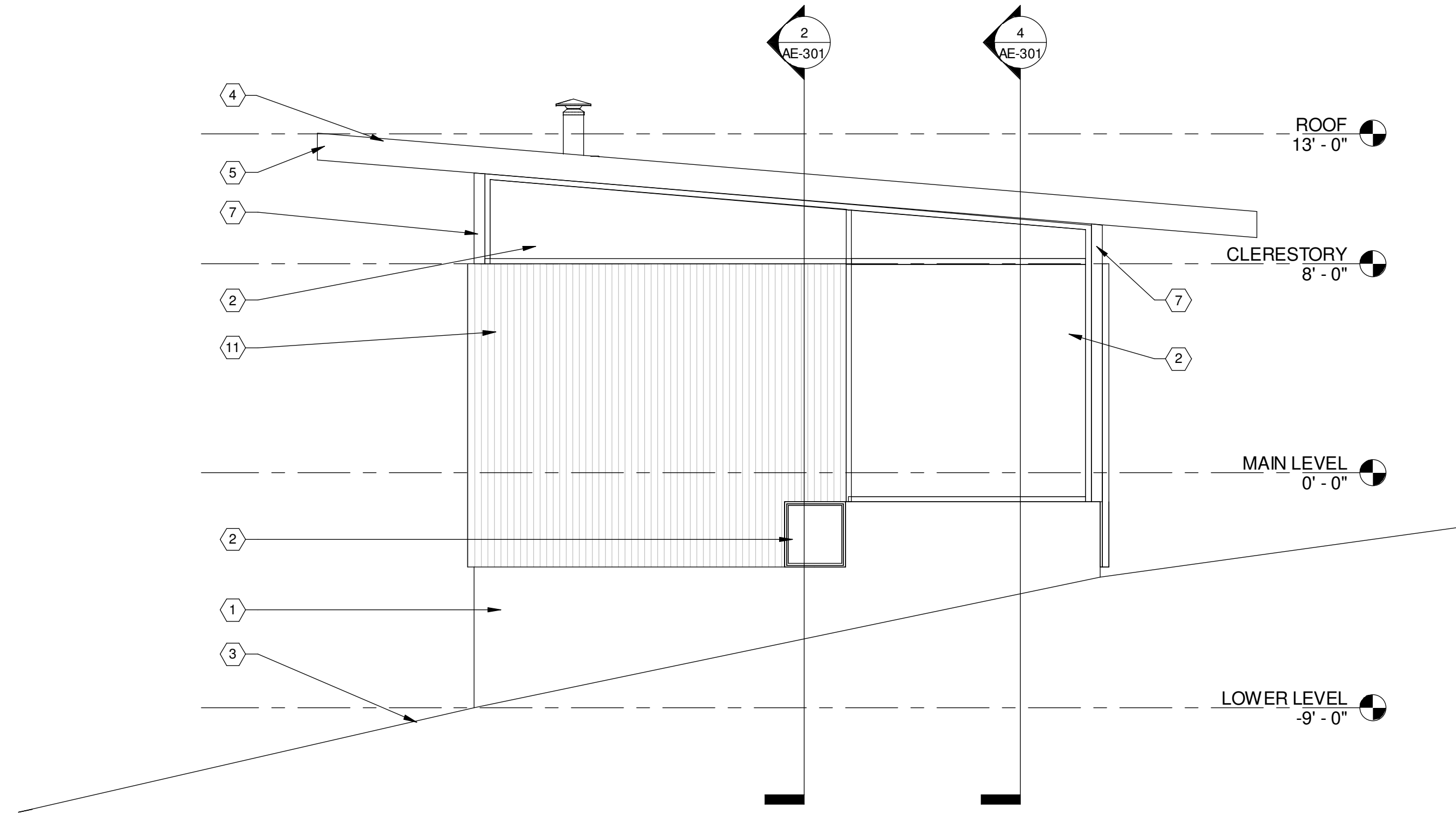

2 NORTH ELEVATION
AE-201 1/4" = 1'-0"

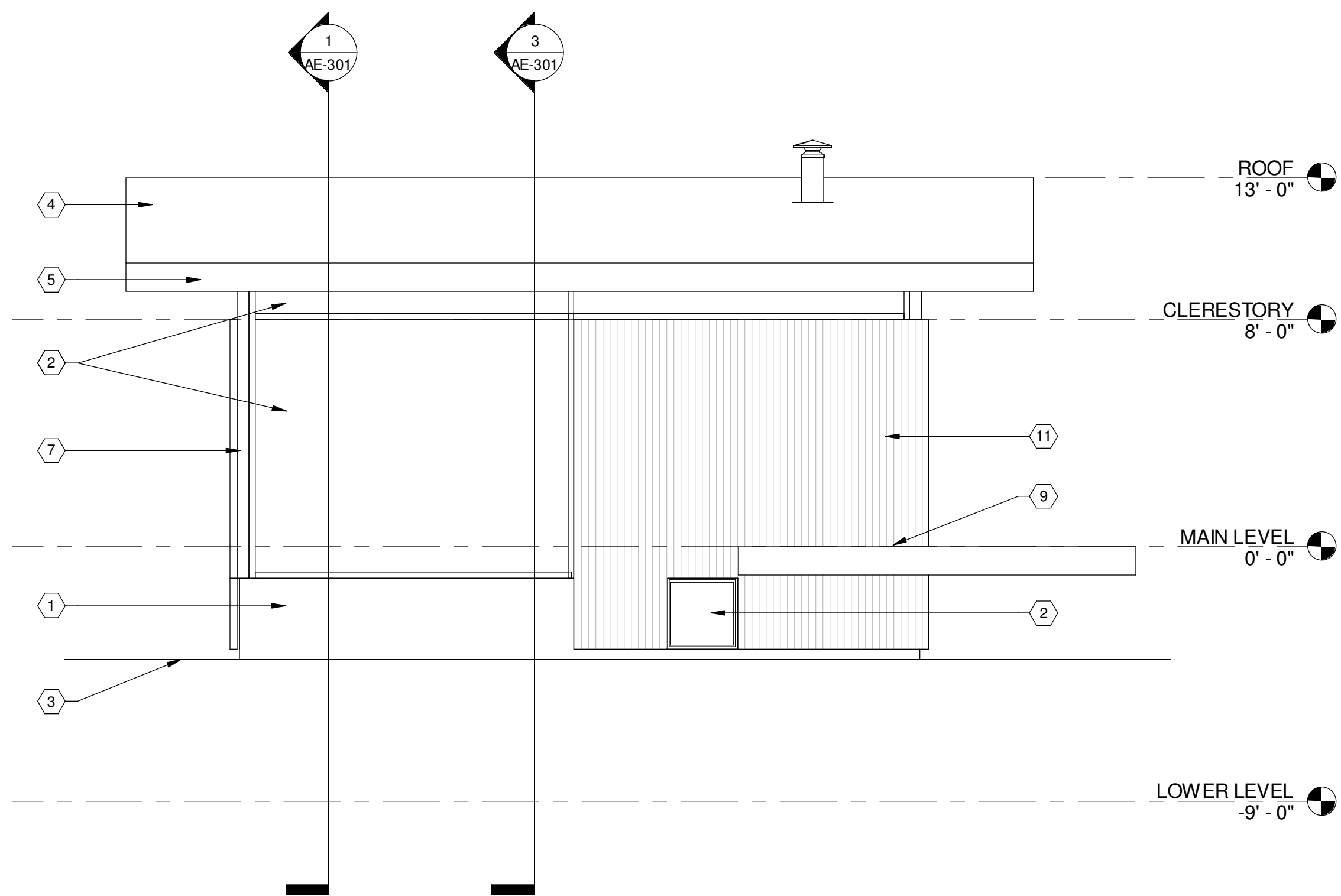

3 WEST ELEVATION
AE-201 1/4" = 1'-0"

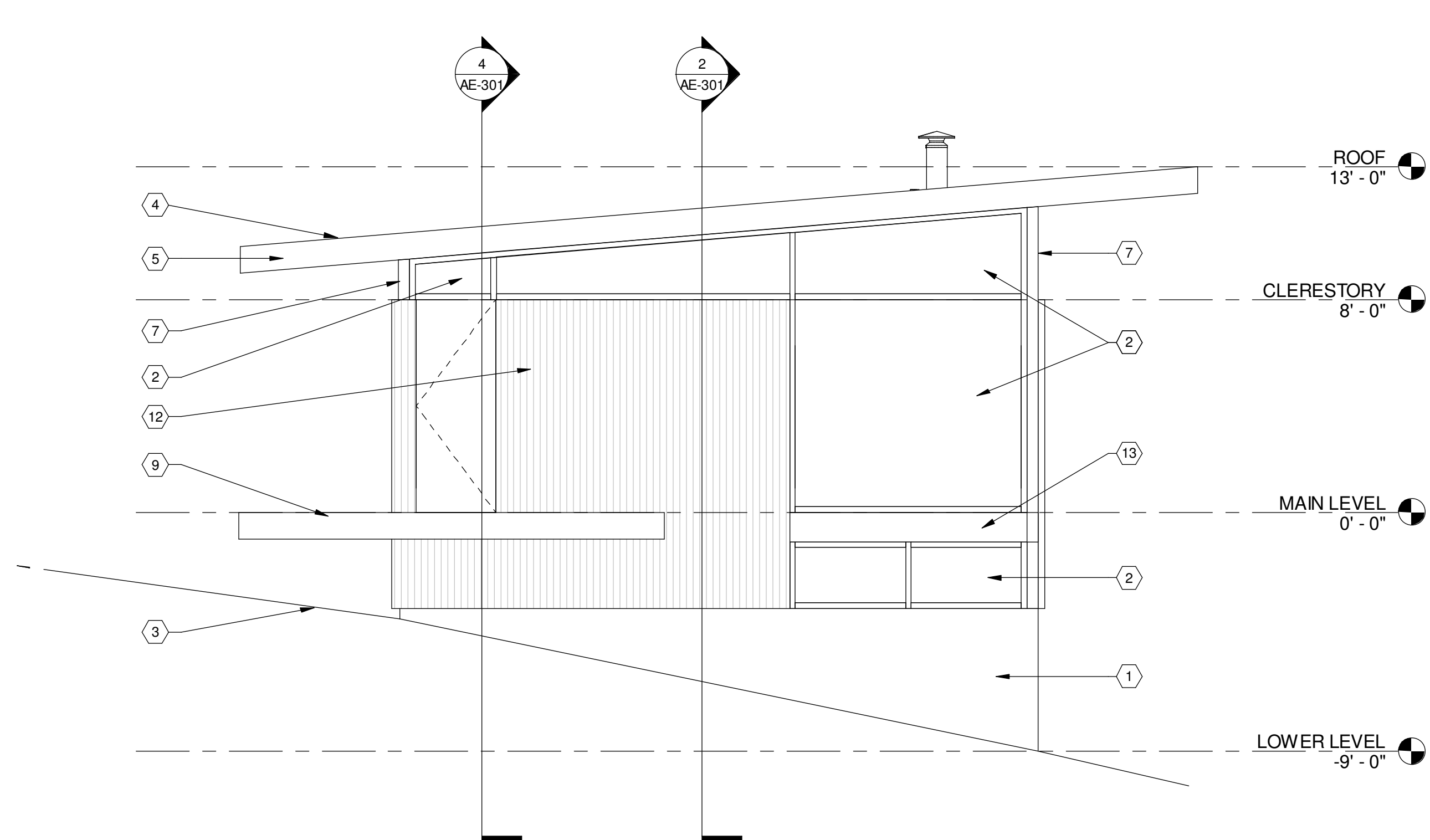

4 SOUTH ELEVATION
AE-201 1/4" = 1'-0"

KEYED NOTES

- 1 CONCRETE FOUNDATION WALL, EXPOSED WALL SHALL HAVE VERTICAL BOARD-FORMED FINISH
- 2 ALUMINUM WINDOW SYSTEM
- 3 NEW GRADE, REFER TO CIVIL/LANDSCAPE DRAWINGS
- 4 METAL ROOFING
- 5 METAL FASCIA
- 6 WOOD SOFFIT
- 7 STEEL COLUMN
- 8 ALUMINUM SLIDING DOOR
- 9 EXTERIOR DECK - REFER TO SITE PLANS
- 10 EXISTING GRADE, VARIES
- 11 WOOD BOARD SIDING
- 12 THERMAL AND MOISTURE PROTECTION
- 13 STEEL BEAM

REV.	DATE

PROJECT # 1329
DATE: 9/24/13
TITLE:
ELEVATIONS

SHEET:

KEYED NOTES

- 1 ALUMINUM WINDOW SYSTEM
- 2 CONCRETE FOOTING
- 3 CONCRETE FOUNDATION WALL, EXPOSED WALL SHALL HAVE VERTICAL BOARD-FORMED FINISH
- 4 FLOOR SHEATHING
- 5 FLOOR JOISTS
- 6 4" CONC. SLAB
- 7 GYPSUM BOARD
- 8 2X4 WOOD STUDS @16" O.C.
- 9 WOOD STAIR
- 10 ROOF STRUCTURE W/R-38 MIN. INSULATION
- 11 WOOD SOFFIT
- 12 NEW GRADE, REFER TO CIVIL/LANDSCAPE DRAWINGS
- 13 STEEL BEAM
- 14 2X6 WOOD STUDS @ 16" O.C.
- 15 R-19 BATT INSULATION
- 16 WALL SHEATHING
- 17 EXTERIOR DECK - REFER TO SITE PLANS
- 18 2" RIGID INSULATION
- 19 WOOD BOARD SIDING

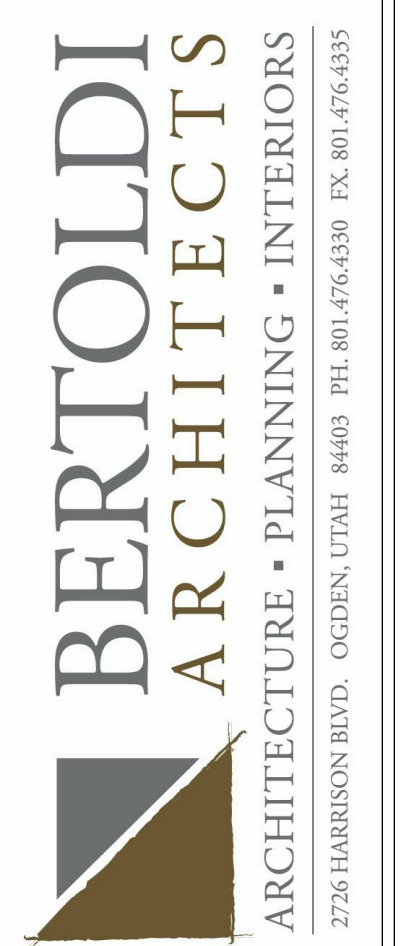

SUMMIT VILLAGE NEST 2
 POWDER MOUNTAIN EDEN, UT 84310

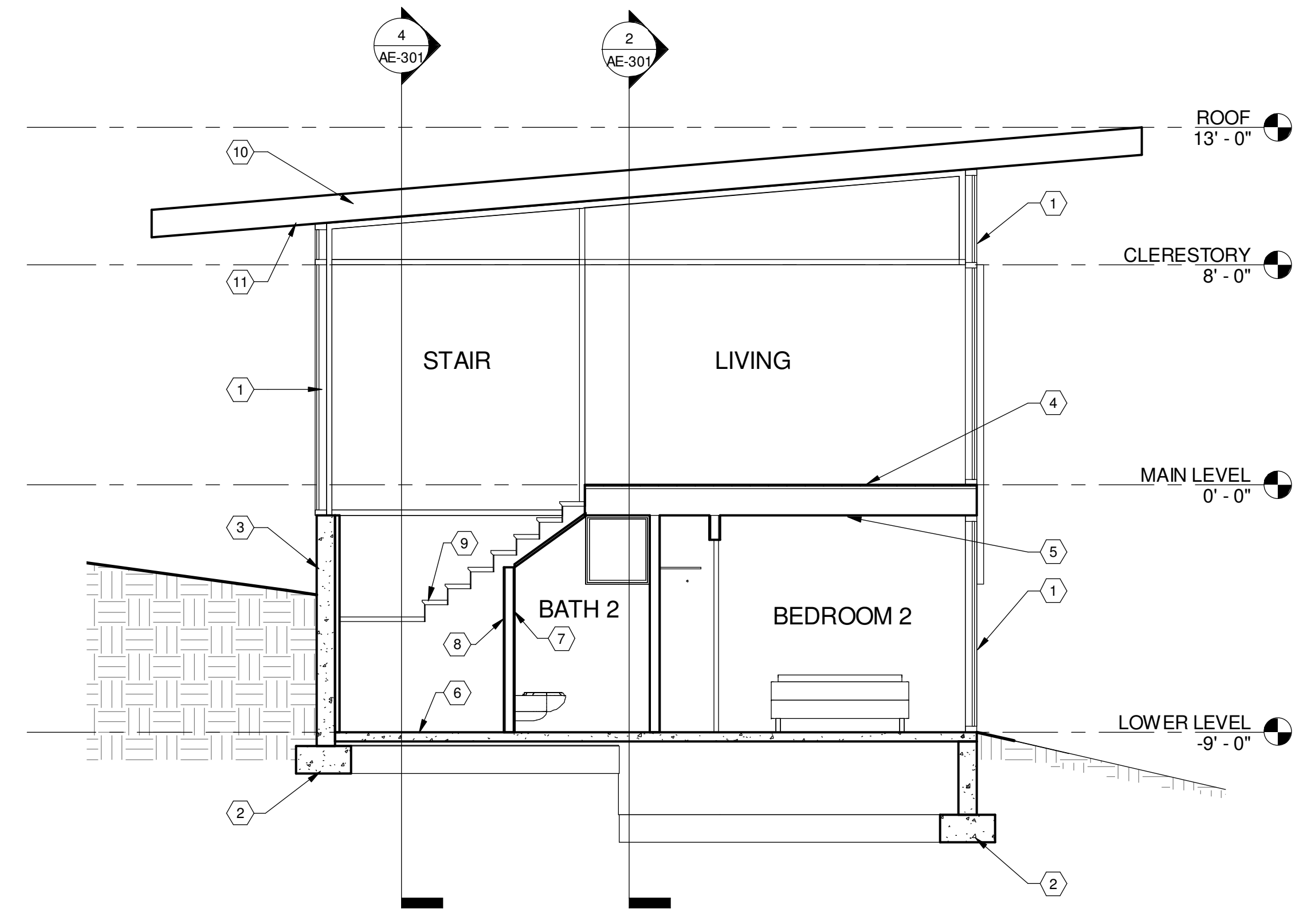

1 SECTION
 AE-301 1/4" = 1'-0"

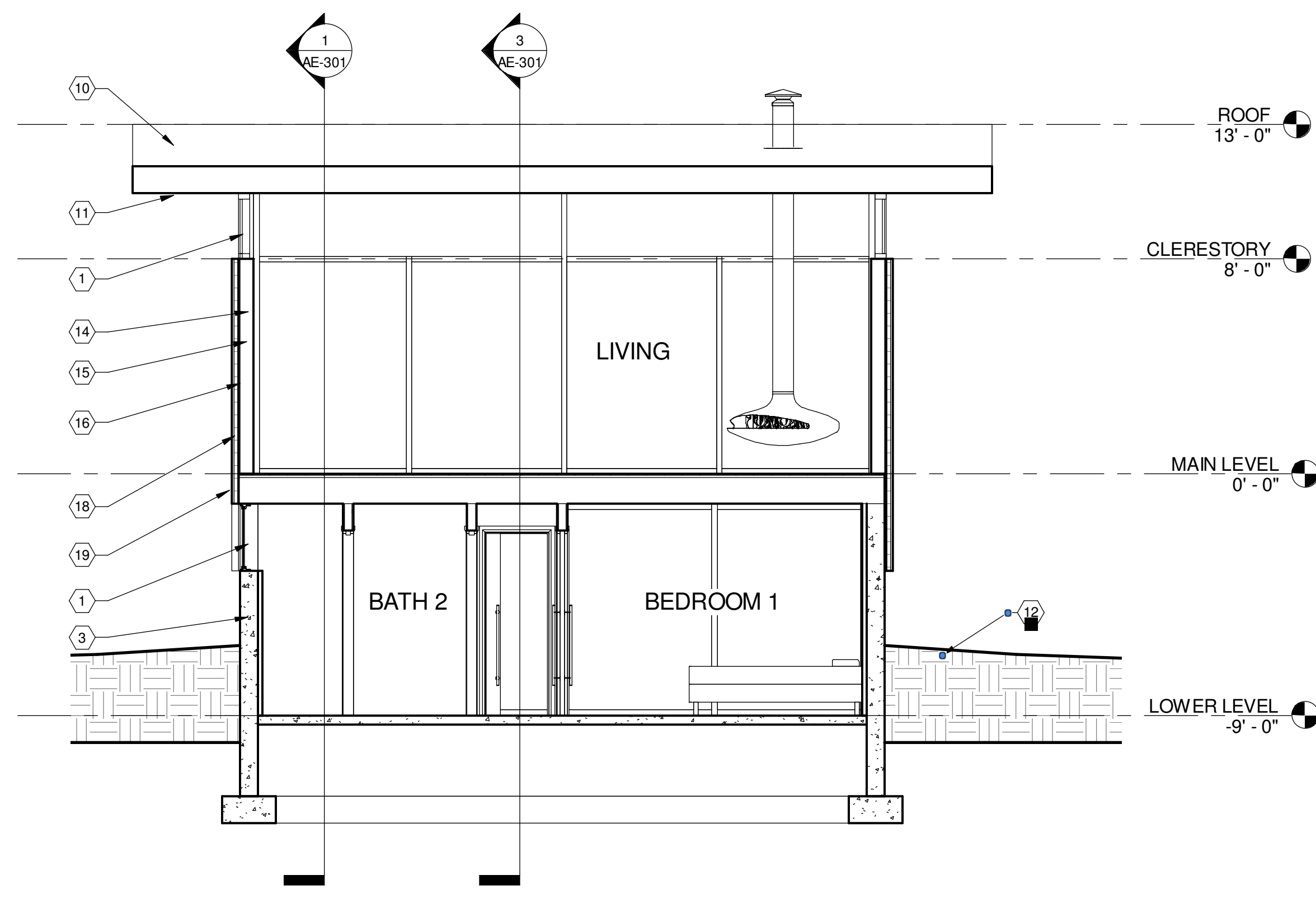

2 SECTION
 AE-301 1/4" = 1'-0"

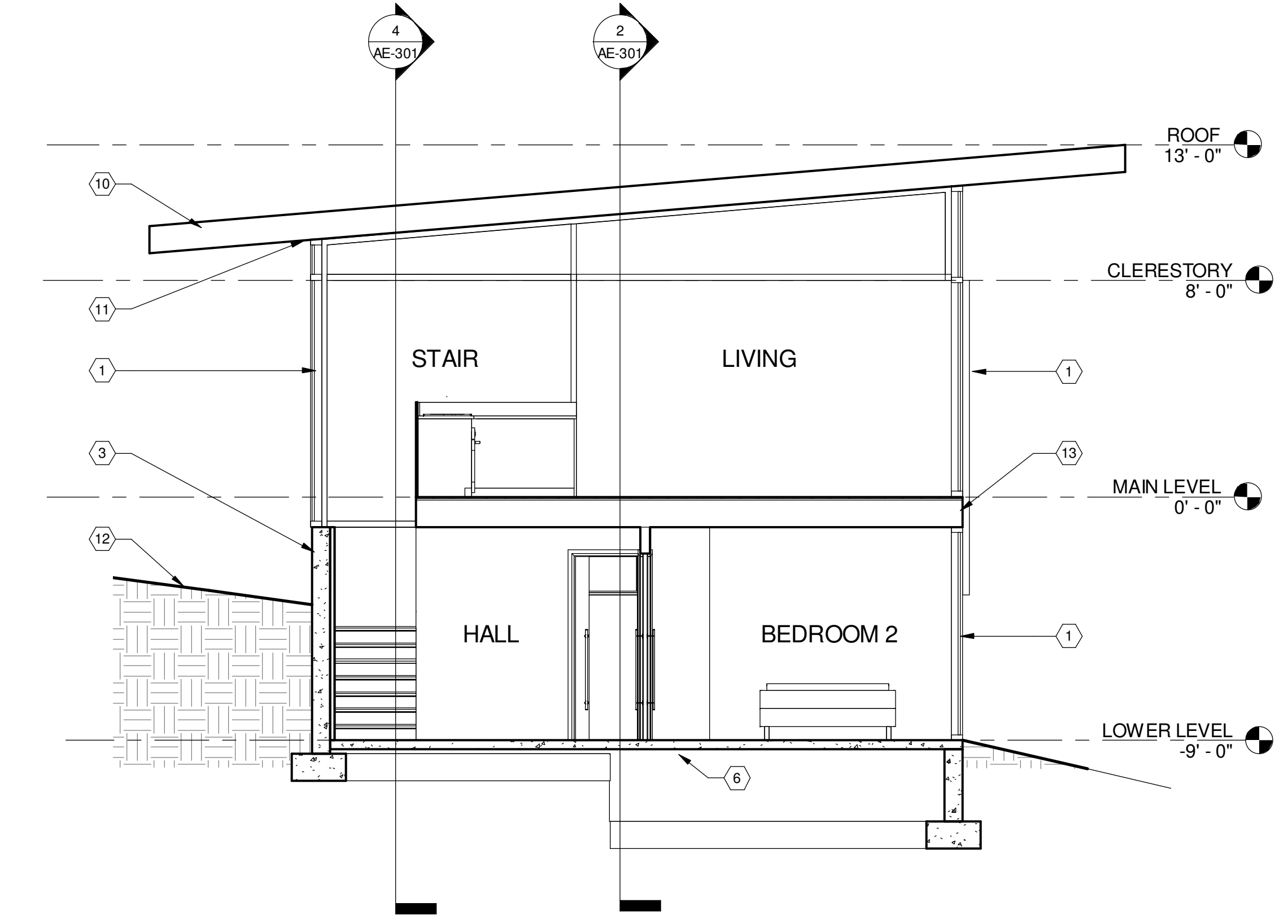

3 SECTION
 AE-301 1/4" = 1'-0"

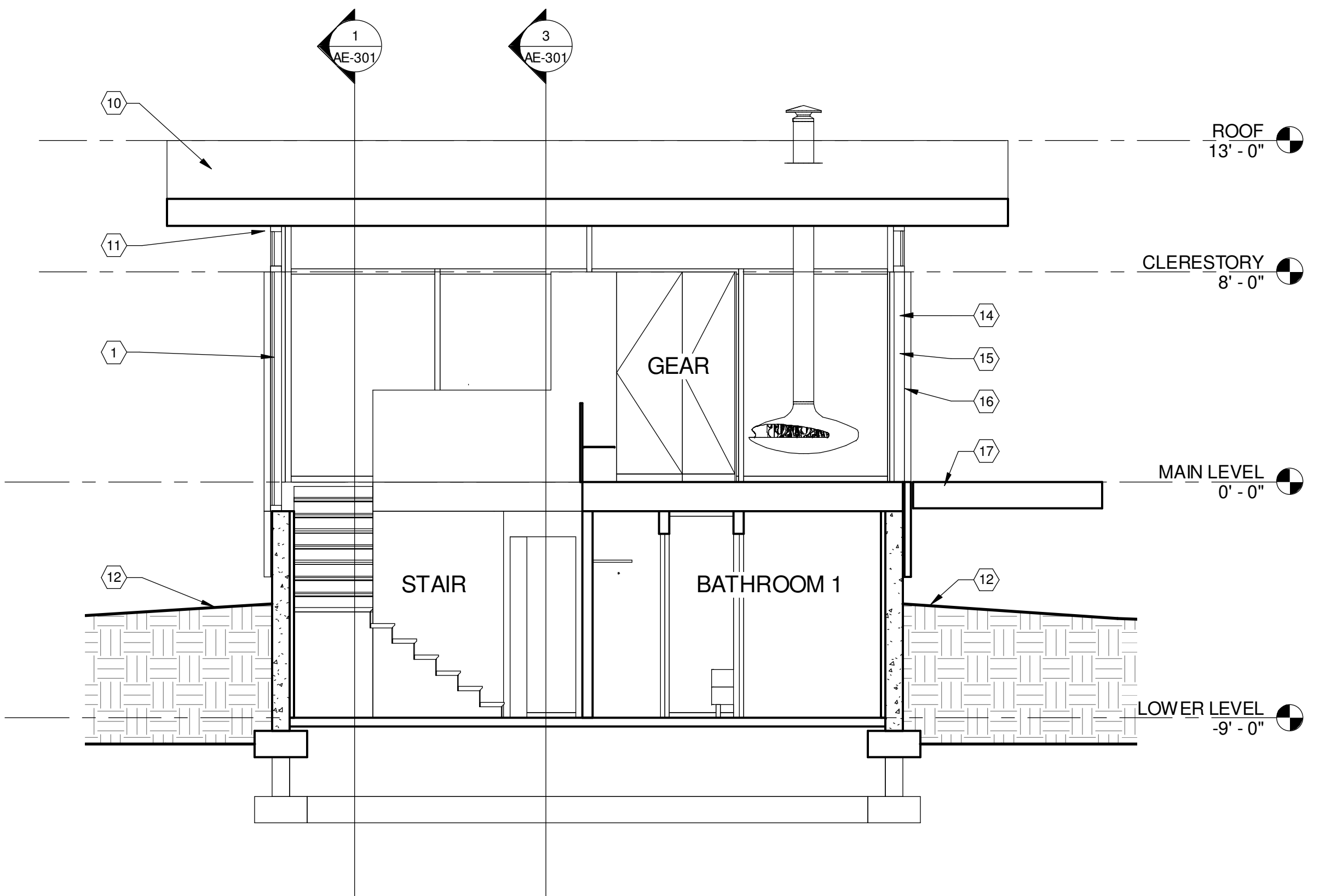

4 SECTION
 AE-301 1/4" = 1'-0"

THIS DOCUMENT IS THE PROPERTY OF BERTOLDI ARCHITECTS © 2013

REV.	DATE

PROJECT # 1329
 DATE: 9/24/13
 TITLE:
 SECTIONS

SHEET:
AE-301