

SURVEYOR'S CERTIFICATE

I, RICHARD W. MILLER, DO HEREBY CERTIFY THAT I AM A REGISTERED PROFESSIONAL LAND SURVEYOR IN THE STATE OF UTAH IN ACCORDANCE WITH TITLE 56, CHAPTER 22, PROFESSIONAL ENGINEERS AND LAND SURVEYORS ACT; AND THAT I HAVE COMPLETED A SURVEY OF THE PROPERTY DESCRIBED ON THIS PLAT IN ACCORDANCE WITH SECTION 17-23-17 AND HAVE VERIFIED ALL MEASUREMENTS AND HAVE PLACED MONUMENTS AS REPRESENTED IN THIS PLAT, AND THAT THIS PLAT SUMMIT AT POWDER MOUNTAIN PHASE IB, IN WEBER COUNTY, UTAH, HAS BEEN DRAWN CORRECTLY TO THE DESIGNATED SCALE AND IS A TRUE AND CORRECT REPRESENTATION OF THE HEREIN DESCRIBED LANDS INCLUDING SAID SUBDIVISION, BASED UPON DATA COMPILED FROM RECORDS IN THE WEBER COUNTY RECORDER'S OFFICE AND FROM SAID SURVEY MADE BY ME ON THE GROUND. I FURTHER CERTIFY THAT THE REQUIREMENTS OF ALL APPLICABLE STATUTES AND ORDINANCES OF WEBER COUNTY CONCERNING ZONING REQUIREMENTS REGARDING LOT MEASUREMENTS HAVE BEEN COMPLIED WITH.



RICHARD W. MILLER
PROFESSIONAL LAND SURVEYOR
UTAH CERTIFICATE NO. 155641

LEGAL DESCRIPTION

BEGINNING AT A POINT THAT IS SOUTH 01°01'01" WEST 995.75 FEET ALONG THE SECTION LINE AND EAST 515.18 FEET, FROM THE WEST QUARTER CORNER OF SECTION 5, TOWNSHIP 7 NORTH, RANGE 2 EAST, SALT LAKE BASE AND MERIDIAN; RUNNING THENCE NORTH 87°12'29" EAST 272.77 FEET; THENCE SOUTH 02°47'31" EAST 224.41 FEET; THENCE SOUTH 44°55'24" EAST 113.60 FEET; THENCE SOUTH 04°47'44" EAST 154.04 FEET; THENCE SOUTH 83°04'32" EAST 367.66 FEET; THENCE NORTH 89°26'39" EAST 381.79 FEET; THENCE NORTH 83°08'05" EAST 309.86 FEET; THENCE SOUTH 82°18'33" EAST 415.15 FEET; THENCE SOUTH 49°18'18" EAST 210.20 FEET; THENCE SOUTH 30°26'35" EAST 270.66 FEET; THENCE SOUTH 62°09'42" EAST 391.77 FEET; THENCE SOUTH 62°09'42" EAST 1,191.29 FEET; THENCE SOUTH 240.39 FEET; THENCE EAST 455.19 FEET; THENCE SOUTH 35°01'14" WEST 550.33 FEET; THENCE NORTHWESTERLY ALONG A 455.00 FOOT RADIUS NON-TANGENT CURVE TO THE LEFT, (CHORD BEARS NORTH 64°45'19" WEST A DISTANCE OF 244.33 FEET), THROUGH A CENTRAL ANGLE OF 31°08'57", A DISTANCE OF 247.36 FEET; THENCE SOUTH 09°40'13" WEST 25.00 FEET; THENCE WESTERLY ALONG A 430.00 FOOT RADIUS NON-TANGENT CURVE TO THE LEFT, (CHORD BEARS NORTH 87°04'17" WEST A DISTANCE OF 100.96 FEET), THROUGH A CENTRAL ANGLE OF 13°28'59", A DISTANCE OF 101.19 FEET; THENCE SOUTH 86°11'14" WEST 193.22 FEET; THENCE WESTERLY ALONG A 570.00 FOOT RADIUS TANGENT CURVE TO THE RIGHT, (CHORD BEARS NORTH 88°46'32" WEST A DISTANCE OF 100.10 FEET), THROUGH A CENTRAL ANGLE OF 10°04'29", A DISTANCE OF 100.23 FEET; THENCE SOUTH 06°15'42" WEST 147.00 FEET TO THE NORTHERLY RIGHT OF WAY LINE OF SUMMIT PASS; THENCE ALONG SAID NORTHERLY LINE THE FOLLOWING THIRTY FOUR (34) COURSES: 1) NORTH 83°44'18" WEST 166.47 FEET, 2) NORTHWESTERLY ALONG A 367.00 FOOT RADIUS TANGENT CURVE TO THE RIGHT, (CHORD BEARS NORTH 66°06'41" WEST A DISTANCE OF 222.27 FEET), THROUGH A CENTRAL ANGLE OF 35°15'14", A DISTANCE OF 225.81 FEET, 3) NORTH 48°29'04" WEST 89.38 FEET, 4) NORTHWESTERLY ALONG A 433.00 FOOT RADIUS TANGENT CURVE TO THE LEFT, (CHORD BEARS NORTH 57°28'49" WEST A DISTANCE OF 135.41 FEET), THROUGH A CENTRAL ANGLE OF 17°59'29", A DISTANCE OF 135.97 FEET, 5) NORTH 66°28'34" WEST 225.95 FEET, 6) NORTHWESTERLY ALONG A 367.00 FOOT RADIUS TANGENT CURVE TO THE RIGHT, (CHORD BEARS NORTH 54°25'37" WEST A DISTANCE OF 153.22 FEET), THROUGH A CENTRAL ANGLE OF 24°05'53", A DISTANCE OF 154.36 FEET, 7) NORTH 42°22'41" WEST 79.01 FEET, 8) NORTHWESTERLY ALONG A 367.00 FOOT RADIUS TANGENT CURVE TO THE RIGHT, (CHORD BEARS NORTH 29°13'11" WEST A DISTANCE OF 163.28 FEET), THROUGH A CENTRAL ANGLE OF 25°42'21", A DISTANCE OF 164.65 FEET, 9) NORTH 16°40'20" WEST 261.55 FEET, 10) NORTHERLY ALONG A 537.42 FOOT RADIUS TANGENT CURVE TO THE RIGHT, (CHORD BEARS NORTH 11°39'00" WEST A DISTANCE OF 94.09 FEET), THROUGH A CENTRAL ANGLE OF 10°02'40", A DISTANCE OF 94.21 FEET, 11) NORTH 06°37'40" WEST 118.34 FEET, 12) NORTHERLY ALONG A 633.00 FOOT RADIUS TANGENT CURVE TO THE LEFT, (CHORD BEARS NORTH 15°29'46" WEST A DISTANCE OF 195.17 FEET), THROUGH A CENTRAL ANGLE OF 17°44'11", A DISTANCE OF 195.95 FEET, 13) NORTH 24°21'51" WEST 115.52 FEET, 14) NORTHWESTERLY ALONG A 633.00 FOOT RADIUS TANGENT CURVE TO THE LEFT, (CHORD BEARS NORTH 36°08'41" WEST A DISTANCE OF 258.47 FEET), THROUGH A CENTRAL ANGLE OF 23°33'40", A DISTANCE OF 260.30 FEET, 15) NORTH 47°55'31" WEST 81.02 FEET, 16) WESTERLY ALONG A 433.00 FOOT RADIUS TANGENT CURVE TO THE LEFT, (CHORD BEARS NORTH 70°02'50" WEST A DISTANCE OF 326.12 FEET), THROUGH A CENTRAL ANGLE OF 44°14'39", A DISTANCE OF 334.37 FEET, 17) SOUTH 87°49'50" WEST 231.14 FEET, 18) WESTERLY ALONG A 267.00 FOOT RADIUS TANGENT CURVE TO THE RIGHT, (CHORD BEARS NORTH 81°03'41" WEST A DISTANCE OF 102.88 FEET), THROUGH A CENTRAL ANGLE OF 22°12'58", A DISTANCE OF 103.53 FEET, 19) NORTH 69°57'12" WEST 128.40 FEET, 20) WESTERLY ALONG A 533.00 FOOT RADIUS TANGENT CURVE TO THE LEFT, (CHORD BEARS NORTH 76°12'08" WEST A DISTANCE OF 116.03 FEET), THROUGH A CENTRAL ANGLE OF 12°29'53", A DISTANCE OF 116.26 FEET, 21) NORTH 82°27'04" WEST 241.01 FEET, 22) WESTERLY ALONG A 533.00 FOOT RADIUS TANGENT CURVE TO THE LEFT, (CHORD BEARS SOUTH 87°57'27" WEST A DISTANCE OF 177.61 FEET), THROUGH A CENTRAL ANGLE OF 19°10'57", A DISTANCE OF 178.45 FEET, 23) SOUTH 78°21'59" WEST 163.17 FEET, 24) WESTERLY ALONG A 417.00 FOOT RADIUS TANGENT CURVE TO THE RIGHT, (CHORD BEARS NORTH 88°17'33" WEST A DISTANCE OF 192.44 FEET), THROUGH A CENTRAL ANGLE OF 26°40'57", A DISTANCE OF 194.19 FEET, 25) NORTH 74°57'04" WEST 46.14 FEET, 26) WESTERLY ALONG A 333.00 FOOT RADIUS TANGENT CURVE TO THE LEFT, (CHORD BEARS NORTH 84°06'02" WEST A DISTANCE OF 105.90 FEET), THROUGH A CENTRAL ANGLE OF 18°17'56", A DISTANCE OF 106.35 FEET, 27) WESTERLY ALONG A 333.00 FOOT RADIUS COMPOUND CURVE TO THE LEFT, (CHORD BEARS SOUTH 74°24'51" WEST A DISTANCE OF 84.08 FEET), THROUGH A CENTRAL ANGLE OF 14°30'18", A DISTANCE OF 84.30 FEET, 28) ALONG A 333.00 FOOT RADIUS CURVE TO THE RIGHT, (CHORD BEARS SOUTH 72°15'00" WEST .06 FEET), THROUGH A CENTRAL ANGLE OF 0°00'37", A DISTANCE OF .06 FEET, 29) SOUTH 72°14'41" WEST 103.92 FEET, 30) ALONG A 234.82 FOOT RADIUS CURVE TO THE RIGHT, (CHORD BEARS SOUTH 72°22'20" WEST 1.04 FEET), THROUGH A CENTRAL ANGLE OF 01°51'14", A DISTANCE OF 1.04 FEET, 31) WESTERLY ALONG A 234.82 FOOT RADIUS TANGENT CURVE TO THE RIGHT, (CHORD BEARS SOUTH 82°56'30" WEST A DISTANCE OF 87.17 FEET), THROUGH A CENTRAL ANGLE OF 21°23'37", A DISTANCE OF 87.68 FEET, 32) NORTH 86°21'42" WEST 297.63, 33) WESTERLY ALONG A 2990.76 FOOT RADIUS TANGENT CURVE TO THE RIGHT, (CHORD BEARS NORTH 85°24'51" WEST A DISTANCE OF 98.90 FEET), THROUGH A CENTRAL ANGLE OF 01°53'41", A DISTANCE OF 98.91 FEET AND 34) NORTH 84°28'01" WEST 105.46 FEET TO A POINT ON THE EAST RADIAL CORNER OF THE WEBER STATE UNIVERSITY PARCEL; THENCE ALONG SAID PARCEL FOLLOWING TWO (2) COURSES: 1) NORTH 22°03'18" EAST 94.54 FEET, 2) NORTH 67°55'24" WEST 23.37 FEET; THENCE NORTH 57°01'18" EAST 296.12 FEET; THENCE NORTH 72°11'24" EAST 165.13 FEET; THENCE NORTH 51°37'45" EAST 238.96 FEET; THENCE SOUTH 63°37'15" EAST 119.37 FEET; THENCE NORTH 75°14'39" EAST 162.06 FEET; THENCE NORTH 37°00'00" EAST 133.88 FEET TO THE POINT OF BEGINNING.

CONTAINING 2,502'9/14 SQUARE FEET OR 57.469 ACRES.

SUMMIT AT POWDER MOUNTAIN PHASE IB

LOCATED IN THE SOUTH HALF OF SECTION 6, AND SECTION 7, AND THE SOUTH HALF OF SECTION 5, AND THE NORTH HALF OF SECTION 8, T 7N, R 2E, S18M.

VICINITY MAP

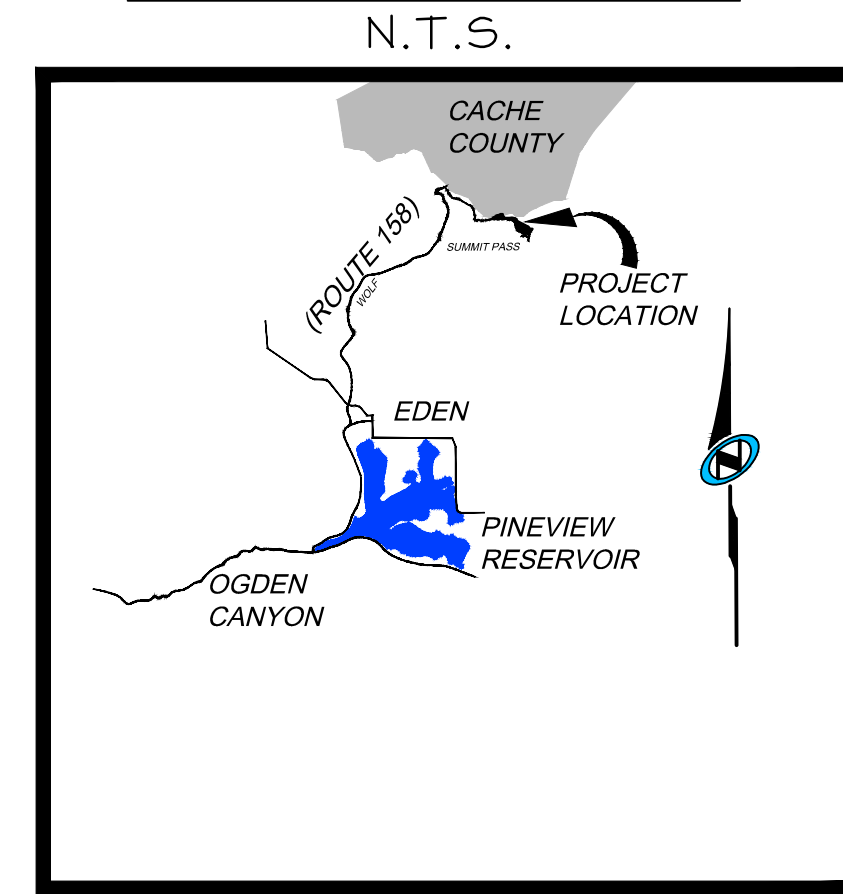

SUMMIT AT POWDER MOUNTAIN PHASE IB, OWNER'S DEDICATION:

SMHG PHASE I, LLC ("DECLARANT"), AS THE OWNER OF THE HEREIN DESCRIBED TRACT OF LAND, DOES HEREBY SET APART AND SUBDIVIDE THE SAME INTO LOTS AND PARCELS AS SHOWN HERON AND NAME SAID TRACT, TO BE KNOWN AS SUMMIT AT POWDER MOUNTAIN PHASE IB, AND DOES HEREBY:
PRIVATE STREETS, ACCESS, RIGHTS-OF-WAY. DEDICATE AND RESERVE UNTO DECLARANT, ITS HEIRS, GRANTEEES AND ASSIGNS, A RIGHT-OF-WAY TO BE USED IN COMMON WITH ALL OTHERS WITHIN SAID SUBDIVISION (AND THOSE ADJOINING SUBDIVISIONS THAT MAY BE SUBDIVIDED BY THE UNDERSIGNED OWNER, ITS SUCCESSORS OR ASSIGNS) ON, OVER AND ACROSS ALL THOSE PORTIONS OR PARTS OF SAID TRACT OF LAND DESIGNATED ON SAID PLAT AS PRIVATE STREETS AS ACCESS TO THE INDIVIDUAL LOTS, TO BE MAINTAINED BY SUMMIT EDEN ESTATES ASSOCIATION, INC., A UTAH NONPROFIT CORPORATION ("NEIGHBORHOOD ASSOCIATION"), WHOSE MEMBERSHIP CONSISTS OF DECLARANT AND THE OWNERS OF THE LOTS DEPICTED HEREON.
PUBLIC UTILITY AND DRAINAGE EASEMENTS. GRANT AND DEDICATE A PERPETUAL RIGHT AND EASEMENT OVER, UPON AND UNDER THE LANDS DESIGNATED HEREOF AS PUBLIC UTILITY, STORM WATER DETENTION PONDS AND DRAINAGE EASEMENTS, THE SAME TO BE USED FOR THE INSTALLATION MAINTENANCE AND OPERATION OF PUBLIC UTILITY SERVICE LINE, STORM DRAINAGE FACILITIES, OR FOR THE PERPETUAL PRESERVATION OF WATER CHANNELS IN THEIR NATURAL STATE WHICHEVER IS APPLICABLE AS MAY BE AUTHORIZED BY THE GOVERNING AUTHORITY, WITH NO BUILDINGS OR STRUCTURES BEING ERECTED WITHIN SUCH EASEMENTS.
PRIVATE EASEMENTS. GRANT AND DEDICATE THOSE CERTAIN EASEMENTS DESCRIBED IN NOTES 7, 13, 14, 15, 16, 21 AND 22 OF THIS PLAT. SUCH NOTES AND THE RESERVATION AND GRANT OF EASEMENTS DESCRIBED THEREIN ARE INCORPORATED HEREIN BY REFERENCE. (DRAFTING NOTE: UPDATE CROSS REFERENCES TO PLAT NOTES FOR EACH PHASE.)

IN WITNESS WHEREOF, DECLARANT HAS EXECUTED THIS OWNER'S DEDICATION AS OF THE ___ DAY OF _____, 2013.

BY: SMHG INVESTMENTS LLC, A DELAWARE LIMITED LIABILITY COMPANY
ITS: SOLE MEMBER

BY: _____
NAME: ELLIOTT BISNOW
TITLE: MANAGER

BY: _____
NAME: GREGORY VINCENT MAURO
TITLE: MANAGER

ACKNOWLEDGEMENT:

State of Utah } s.s.
County of _____

The foregoing instrument was acknowledged before me this _____ day of _____ A.D., 20____, by _____, who is the _____ of _____.

Notary

My commission expires: _____ Residing at: _____

State of Utah } s.s.
County of _____

The foregoing instrument was acknowledged before me this _____ day of _____ A.D., 20____, by _____, who is the _____ of _____.

Notary

My commission expires: _____ Residing at: _____

Table with 4 columns: NO., BY, DATE, REVISIONS. Row 1: 2, TD, 2013-10-29, COUNTY REDLINES. Row 2: 1, TD, 2013-09-17, PLAT NOTES & LEGAL DESCRIPTIONS.

SUMMIT AT POWDER MOUNTAIN PHASE IB COVER SHEET, SIGNATURES, & VICINITY MAP
LOCATED IN SECTIONS 6, 5 AND 8 OF TOWNSHIP 7 NORTH, RANGE 2 EAST, SALT LAKE BASE AND MERIDIAN, WEBER COUNTY, UTAH
PLAT PREPARED FOR: SMHG PHASE I, LLC, 1355 NORTH 5900 EAST EDEN, UTAH 84310

WEBER COUNTY ATTORNEY
I HAVE EXAMINED THE FINANCIAL GUARANTEE AND OTHER DOCUMENTS ASSOCIATED WITH THIS SUBDIVISION PLAT AND IN MY OPINION THEY CONFORM WITH THE COUNTY ORDINANCE APPLICABLE THERETO AND NOW IN FORCE AND AFFECT.
SIGNED THIS _____ DAY OF _____, 20____.

WEBER COUNTY SURVEYOR
I HEREBY CERTIFY THAT THE WEBER COUNTY SURVEYOR'S OFFICE HAS REVIEWED THIS PLAT FOR MATHEMATICAL CORRECTNESS, SECTION CORNER DATA AND FOR HARMONY WITH LINES AND MONUMENTS ON RECORD IN THE COUNTY OFFICES. THE APPROVAL OF THIS PLAT BY THE WEBER COUNTY SURVEYORS DOES NOT RELIEVE THE LICENSED LAND SURVEYOR WHO EXECUTED THIS PLAT FROM RESPONSIBILITIES AN/OR LIABILITIES ASSOCIATED THEREWITH. SIGNED THIS _____ DAY OF _____, 20____.

WEBER COUNTY ENGINEER
I HEREBY CERTIFY THAT THE REQUIRED PUBLIC IMPROVEMENT STANDARDS AND DRAWINGS FOR THIS SUBDIVISION CONFORM WITH COUNTY STANDARDS AND THE AMOUNT OF THE FINANCIAL GUARANTEE IS SUFFICIENT FOR THE INSTALLATION OF THESE IMPROVEMENTS. SIGNED THIS _____ DAY OF _____, 20____.

WEBER COUNTY PLANNING COMMISSION APPROVAL
THIS IS TO CERTIFY THAT THIS SUBDIVISION PLAT WAS DULY APPROVED BY THE WEBER COUNTY PLANNING COMMISSION ON THE DAY OF _____, 20____.

WEBER COUNTY COMMISSION ACCEPTANCE
THIS IS TO CERTIFY THAT THIS SUBDIVISION PLAT, THE DEDICATION OF STREETS AND OTHER PUBLIC WAYS AND FINANCIAL GUARANTEE OF PUBLIC IMPROVEMENTS ASSOCIATED WITH THIS SUBDIVISION THEREON ARE HEREBY APPROVED AND ACCEPTED BY THE COMMISSIONERS OF WEBER COUNTY, UTAH THIS _____ DAY OF _____, 20____.

RECORDED #
STATE OF UTAH, COUNTY OF WEBER, RECORDED AND FILED AT THE
REQUEST OF: _____
ENTRY NO: _____
DATE: _____ TIME: _____
BOOK: _____ PAGE: _____
FEE \$ _____
WEBER COUNTY RECORDER

SUMMIT AT POWDER MOUNTAIN PHASE IB

LOCATED IN THE SOUTH HALF OF SECTIONS 5 & 6, AND THE NORTH HALF OF SECTION 8, T 7N, R 2E, SLBM.

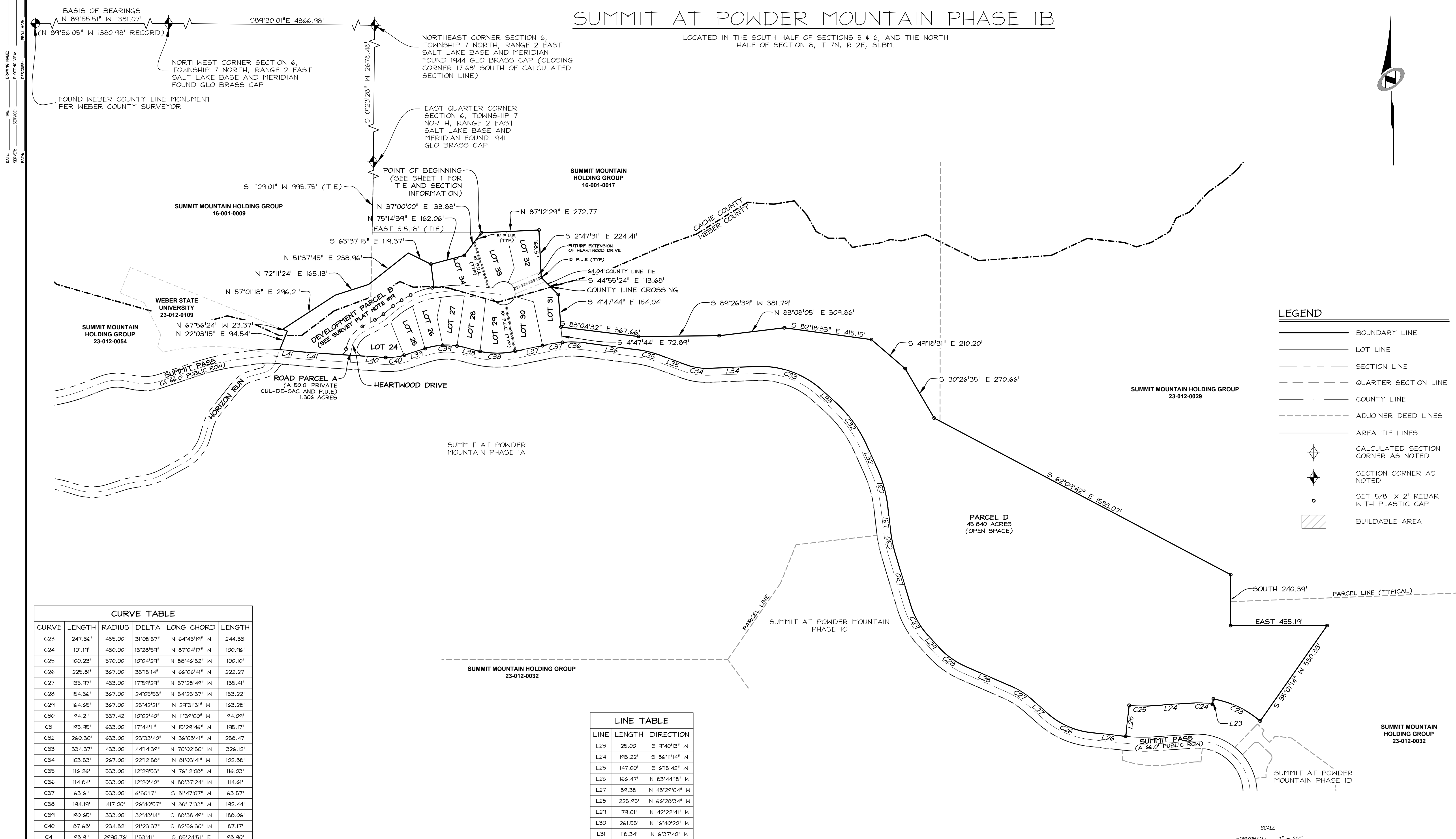

LEGEND

- BOUNDARY LINE
- LOT LINE
- SECTION LINE
- QUARTER SECTION LINE
- COUNTY LINE
- ADJOINER DEED LINES
- AREA TIE LINES
- CALCULATED SECTION CORNER AS NOTED
- SECTION CORNER AS NOTED
- SET 5/8" X 2' REBAR WITH PLASTIC CAP
- BUILDABLE AREA

CURVE TABLE					
CURVE	LENGTH	RADIUS	DELTA	LONG CHORD	LENGTH
C23	247.36'	455.00'	31°08'57"	N 64°45'19" W	244.33'
C24	101.19'	430.00'	13°28'59"	N 87°04'17" W	100.96'
C25	100.23'	570.00'	10°04'29"	N 88°46'32" W	100.10'
C26	225.81'	367.00'	35°15'14"	N 66°06'41" W	222.27'
C27	135.97'	433.00'	17°59'29"	N 57°28'49" W	135.41'
C28	154.36'	367.00'	24°05'53"	N 54°25'37" W	153.22'
C29	164.65'	367.00'	25°42'21"	N 29°31'31" W	163.28'
C30	94.21'	537.42'	10°02'40"	N 11°39'00" W	94.09'
C31	195.95'	633.00'	17°44'11"	N 15°29'46" W	195.17'
C32	260.30'	633.00'	23°33'40"	N 36°08'41" W	258.47'
C33	334.37'	433.00'	44°14'39"	N 70°02'50" W	326.12'
C34	103.53'	267.00'	22°12'58"	N 81°03'41" W	102.88'
C35	116.26'	533.00'	12°29'53"	N 76°12'08" W	116.03'
C36	114.84'	533.00'	12°20'40"	N 88°37'24" W	114.61'
C37	63.61'	533.00'	6°50'17"	S 81°47'07" W	63.57'
C38	194.19'	417.00'	26°40'57"	N 88°17'33" W	192.44'
C39	190.65'	333.00'	32°48'14"	S 88°38'49" W	188.06'
C40	87.68'	234.82'	21°23'37"	S 82°56'30" W	87.17'
C41	98.91'	2990.76'	1°53'41"	S 85°24'51" E	98.90'

LINE TABLE		
LINE	LENGTH	DIRECTION
L23	25.00'	S 9°40'13" W
L24	193.22'	S 86°11'14" W
L25	147.00'	S 61°5'42" W
L26	166.47'	N 83°44'18" W
L27	89.38'	N 48°29'04" W
L28	225.95'	N 66°28'34" W
L29	79.01'	N 42°22'41" W
L30	261.55'	N 16°40'20" W
L31	118.34'	N 6°37'40" W
L32	113.52'	N 24°21'51" W
L33	81.02'	N 47°55'31" W
L34	231.14'	S 87°49'50" W
L35	128.40'	N 69°57'12" W
L36	241.01'	N 82°27'04" W
L37	163.17'	N 78°21'59" E
L38	46.14'	N 74°57'04" W
L39	103.92'	S 72°14'41" W
L40	297.63'	N 86°21'42" W
L41	105.46'	S 84°28'01" E

**SUMMIT AT POWDER MOUNTAIN PHASE IB
AREA 2 BOUNDARY, ROAD PARCEL A,
DEVELOPMENT PARCEL B AND PARCEL D**

LOCATED IN SECTION 5, 6 AND 8 OF
TOWNSHIP 7 NORTH, RANGE 2 EAST, SALT LAKE
BASE AND MERIDIAN, WEBER COUNTY, UTAH

NO.	BY	DATE	REVISIONS:
2	TD	2013-10-29	COUNTY REDLINES
1	TD	2013-09-17	PLAT NOTES & LEGAL DESCRIPTIONS

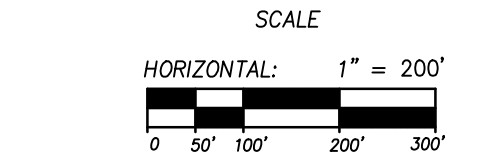

Sheet 2 of 3

NIVIS
NOLTE VERTICALFIVE

5217 SOUTH STATE STREET, SUITE 300 MURRAY, UT 84107
801.743.1300 TEL. 801.743.0300 FAX WWW.NOLTE.COM

RECORDED #
STATE OF UTAH, COUNTY OF WEBER,
RECORDED AND FILED AT THE
REQUEST OF: _____
ENTRY NO.: _____
DATE: _____ TIME: _____
BOOK: _____ PAGE: _____
FEE \$ _____
WEBER COUNTY RECORDER

