

ELEVATION 1  
1/4"=1'-0"

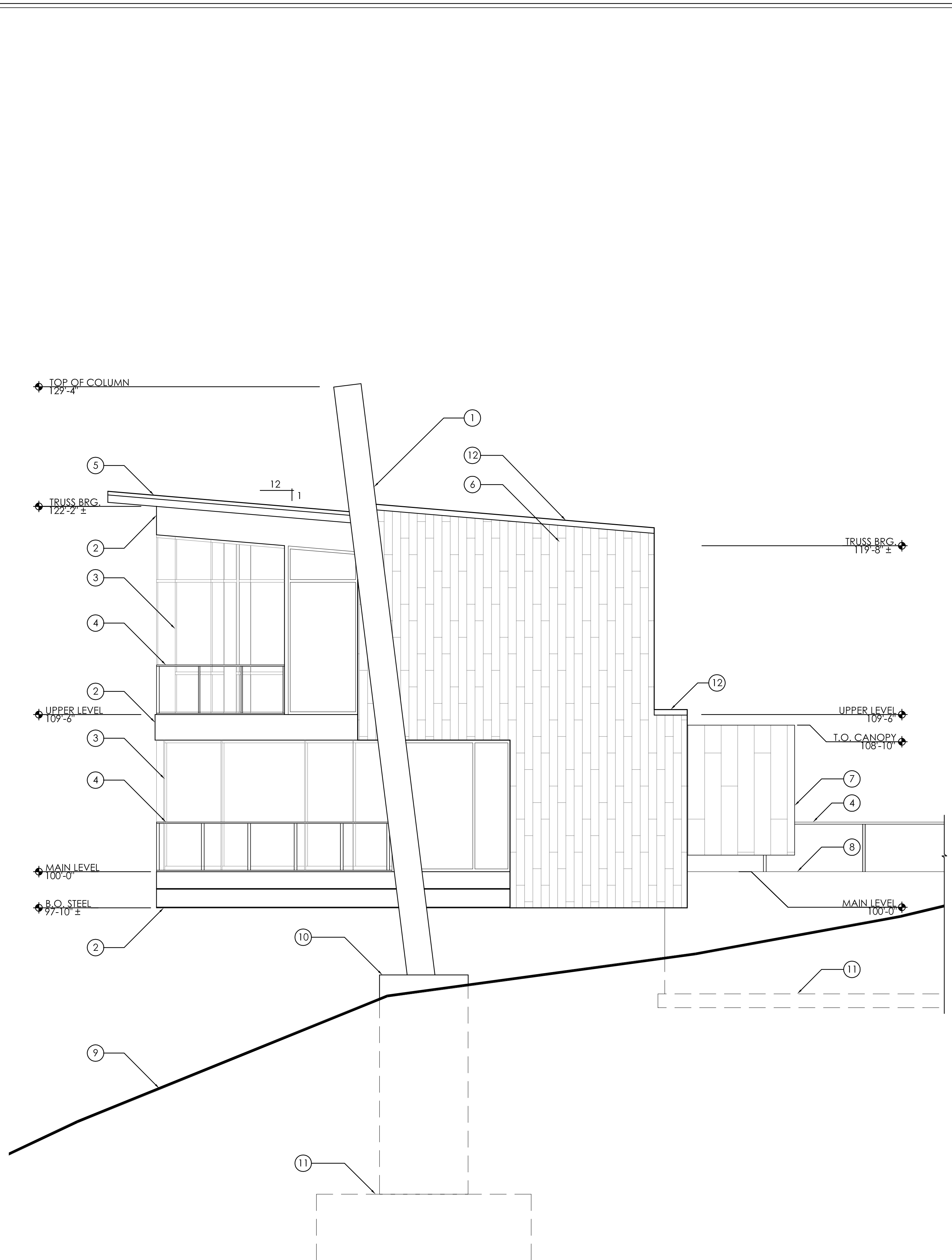

ELEVATION 2  
1/4"=1'-0"

- KEYED NOTES:
- ① STEEL COLUMN, TYP.
  - ② STEEL BEAM, TYP.
  - ③ ALUMINUM WINDOW SYSTEM
  - ④ EXTERIOR HANDRAIL/GUARD, TYP.
  - ⑤ METAL ROOF/FASCIA, TYP.
  - ⑥ WOOD SIDING, TYP.
  - ⑦ METAL CLADDING, TYP.
  - ⑧ CONCRETE GANGPLANK
  - ⑨ EXISTING GRADE: VARIES
  - ⑩ CONCRETE FOOTING
  - ⑪ CONCRETE FOUNDATION
  - ⑫ METAL CAP

**SUMMIT  
RIDGE NEST 2**  
POWDER MOUNTAIN  
EDEN, UT 84310

REV.	DATE

PROJECT # 1319  
DATE: 8/22/13  
TITLE:

SHEET:

THIS DOCUMENT IS THE PROPERTY OF BERTOLDI ARCHITECTS © 2013

**SUMMIT  
 RIDGE NEST 2**  
 POWDER MOUNTAIN  
 EDEN, UT 84310

- KEYED NOTES:**
- ① STEEL COLUMN, TYP.
  - ② STEEL BEAM, TYP.
  - ③ ALUMINUM WINDOW SYSTEM
  - ④ EXTERIOR HANDRAIL/GUARD, TYP.
  - ⑤ METAL ROOF/FASCIA, TYP.
  - ⑥ WOOD SIDING, TYP.
  - ⑦ METAL CLADDING, TYP.
  - ⑧ CONCRETE GANGPLANK
  - ⑨ EXISTING GRADE: VARIES
  - ⑩ CONCRETE FOOTING
  - ⑪ CONCRETE FOUNDATION
  - ⑫ METAL CAP

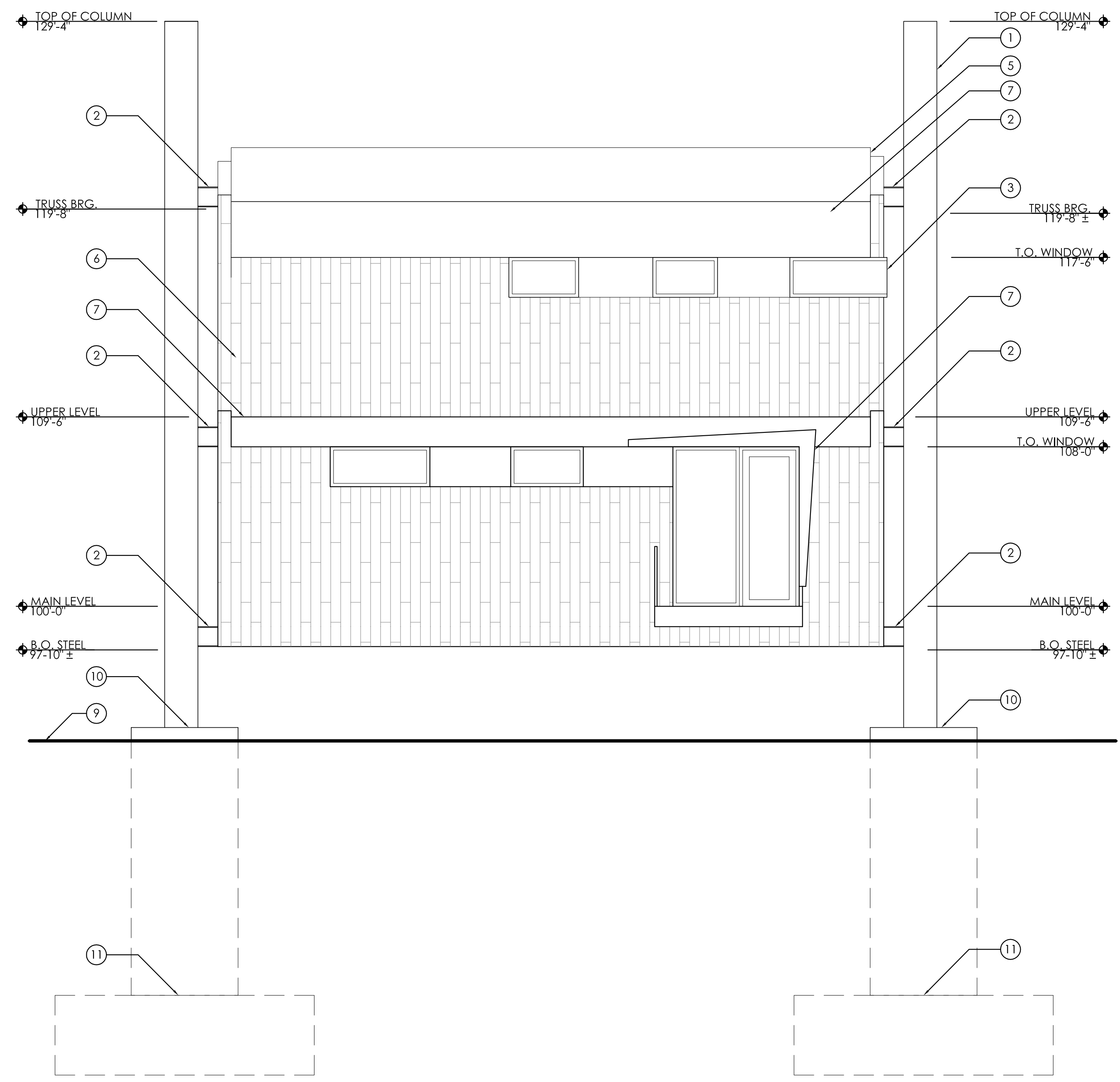

**ELEVATION 3**  
 1/4"=1'-0"

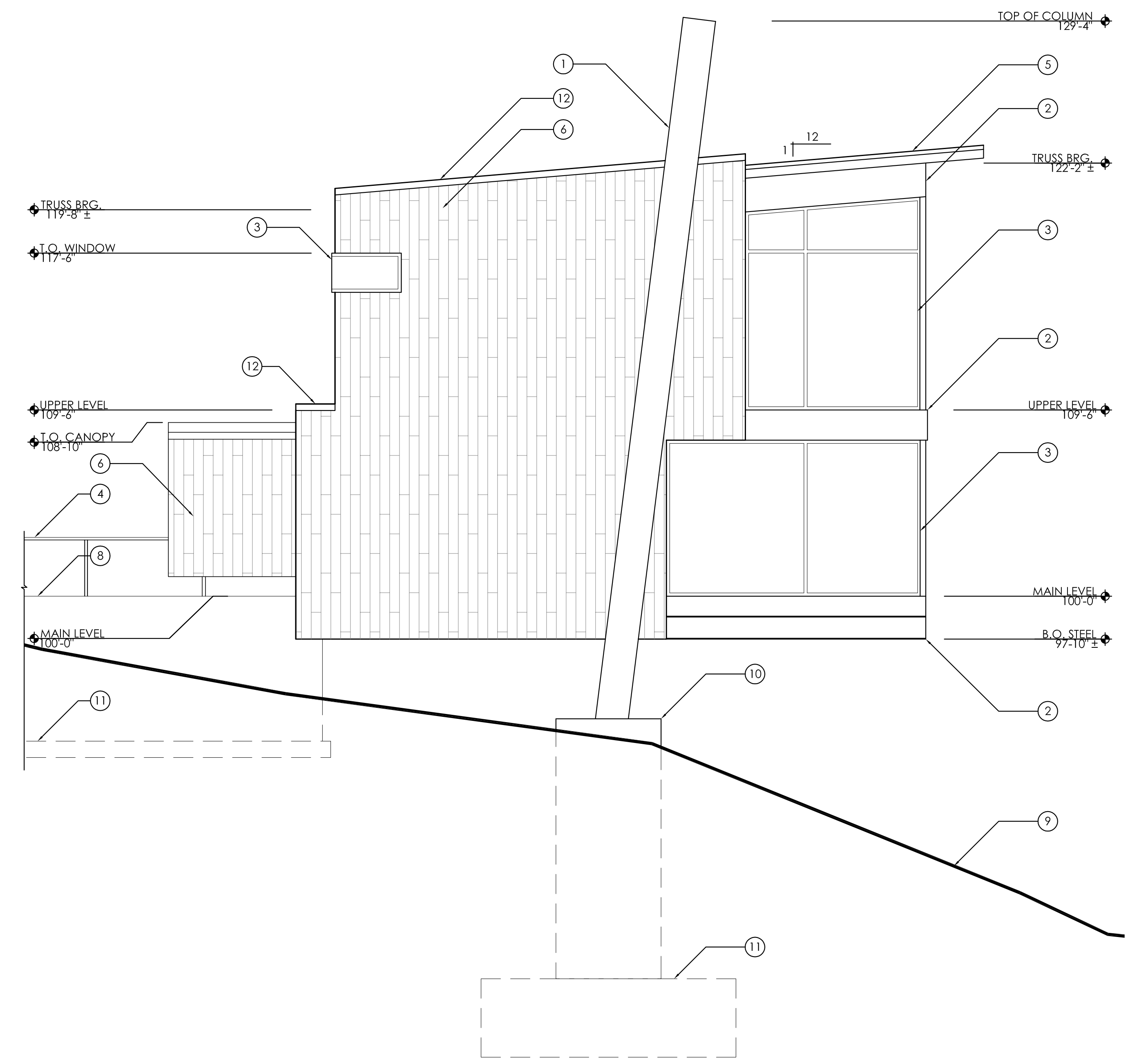

**ELEVATION 4**  
 1/4"=1'-0"

THIS DOCUMENT IS THE PROPERTY OF BERTOLDI ARCHITECTS © 2013

REV.	DATE

PROJECT # 1319  
 DATE: 8/22/13  
 TITLE:

SHEET:

**SUMMIT  
 RIDGE NEST 2**  
 POWDER MOUNTAIN  
 EDEN, UT 84310

- KEYED NOTES:
- 1 STEEL COLUMN, TYP.
  - 2 STEEL BEAM, TYP.
  - 3 GLAZING, TYP.
  - 4 EXTERIOR HANDRAIL/GUARDRAIL
  - 5 METAL ROOF
  - 6 WOOD SIDING, TYP.
  - 7 METAL CLADDING, TYP.
  - 8 CONCRETE GANGPLANK
  - 9 EXISTING GRADE: VARIES
  - 10 STEEL STRUCTURE
  - 11 STEEL GRATING
  - 12 SKI RACK
  - 13 SPRAY FOAM INSULATION, R-60 MIN.
  - 14 1/2" GWB
  - 15 WALL SHEATHING
  - 16 ROOF SHEATHING
  - 17 PRE-FINISHED METAL FASCIA
  - 18 2x6 WOOD STUDS @ 16" O.C.
  - 19 FLOOR SHEATHING
  - 20 CONCRETE OVER METAL FLOOR DECK
  - 21 R-19 BATT INSULATION
  - 22 2" RIGID INSULATION
  - 23 PRE-MANUFACTURED ROOF TRUSS
  - 24 FLOOR INSULATION
  - 25 FLOOR JOISTS
  - 26 STEEL TRUSS
  - 27 CONCRETE FOOTING
  - 28 CONCRETE FOUNDATION
  - 29 2x4 WOOD STUDS @ 16" O.C.
  - 30 SOUND BATT INSULATION
  - 31 STAIR
  - 32 STEEL BRACE
  - 33 WOOD SOFFIT

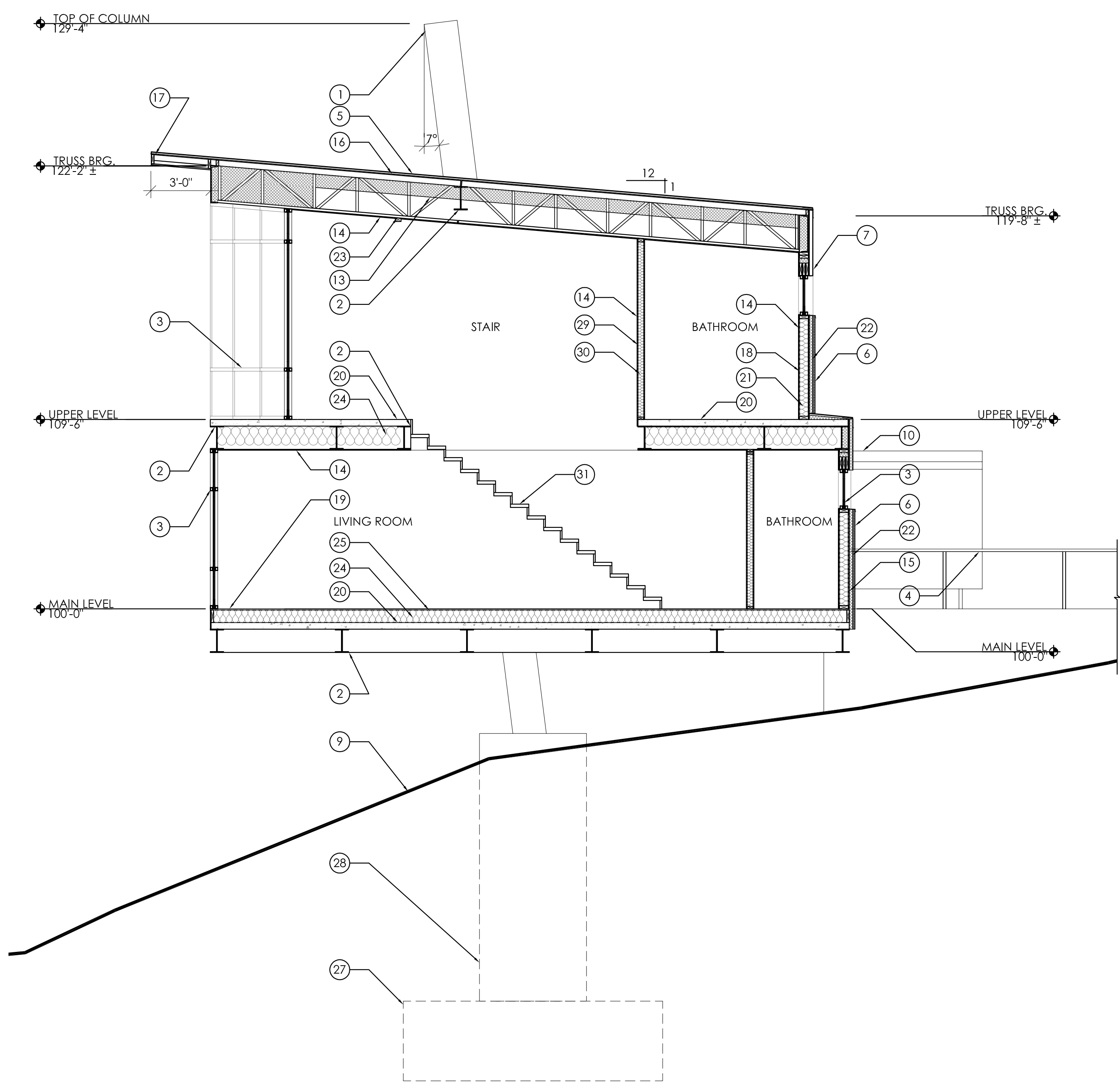

**SECTION A**  
 1/4"=1'-0"

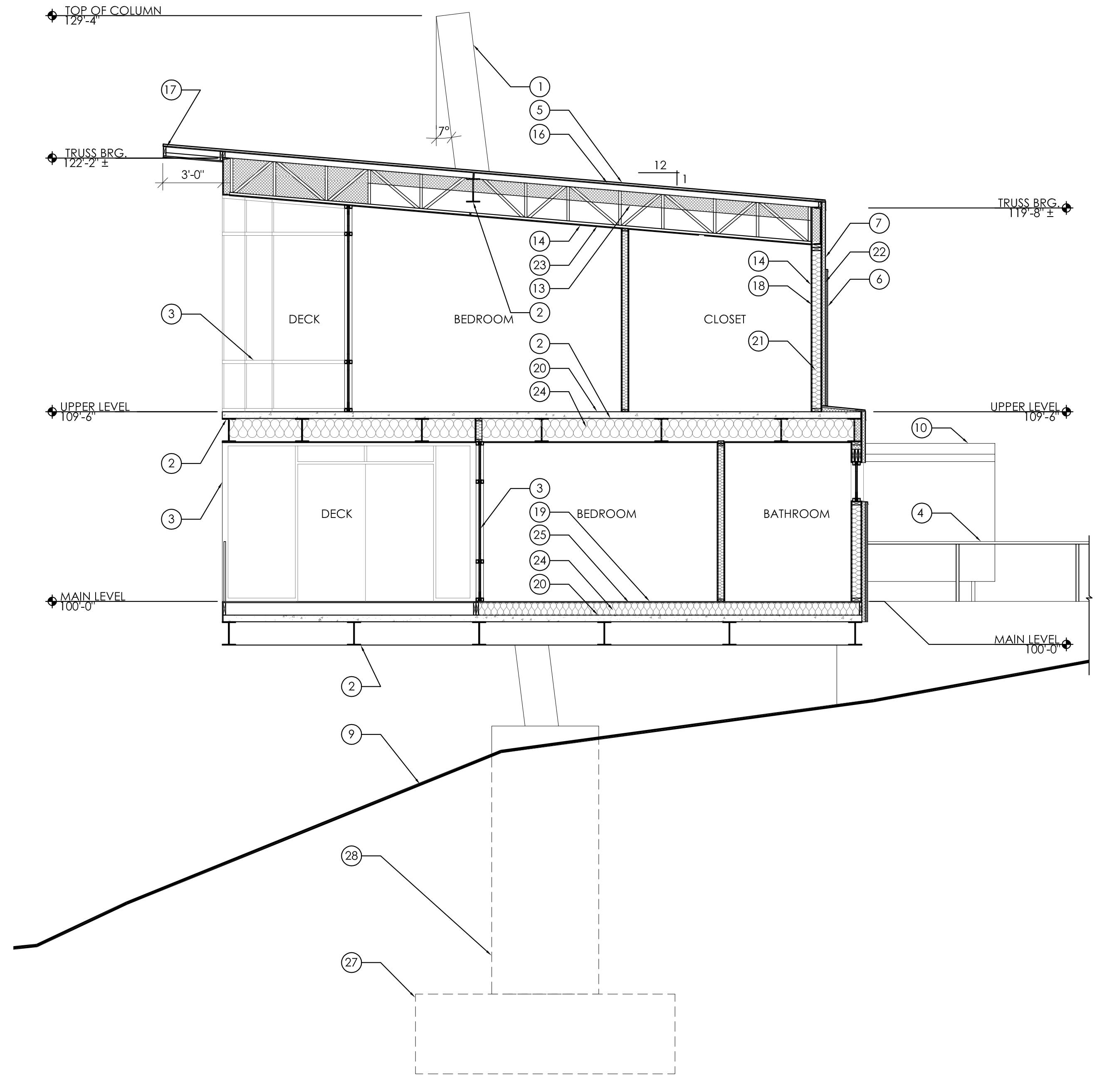

**SECTION B**  
 1/4"=1'-0"

THIS DOCUMENT IS THE PROPERTY OF BERTOLDI ARCHITECTS © 2013.

REV.	DATE

PROJECT # 1319  
 DATE: 8/22/13  
 TITLE:

SHEET:

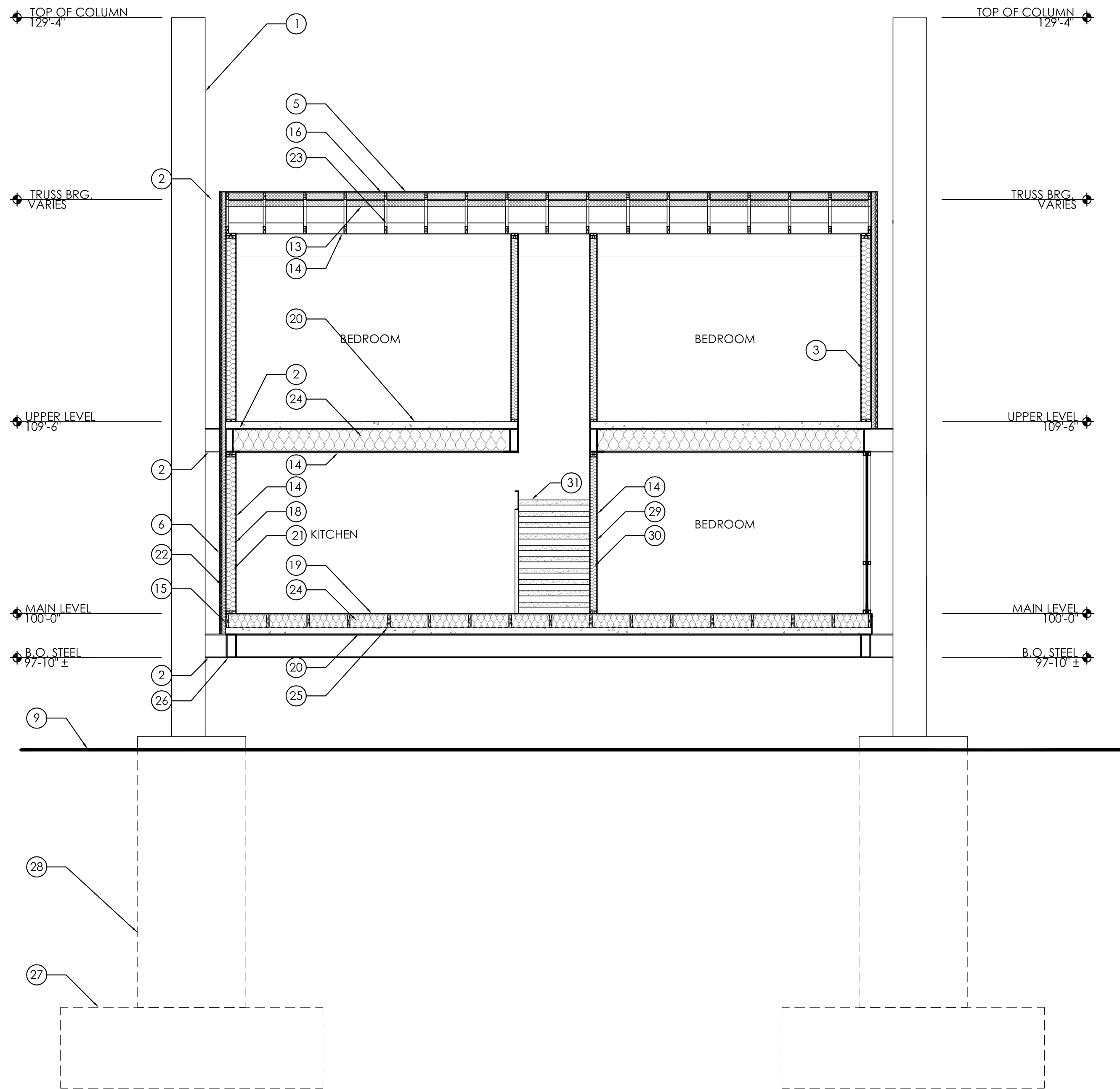

SECTION C  
1/4"=1'-0"

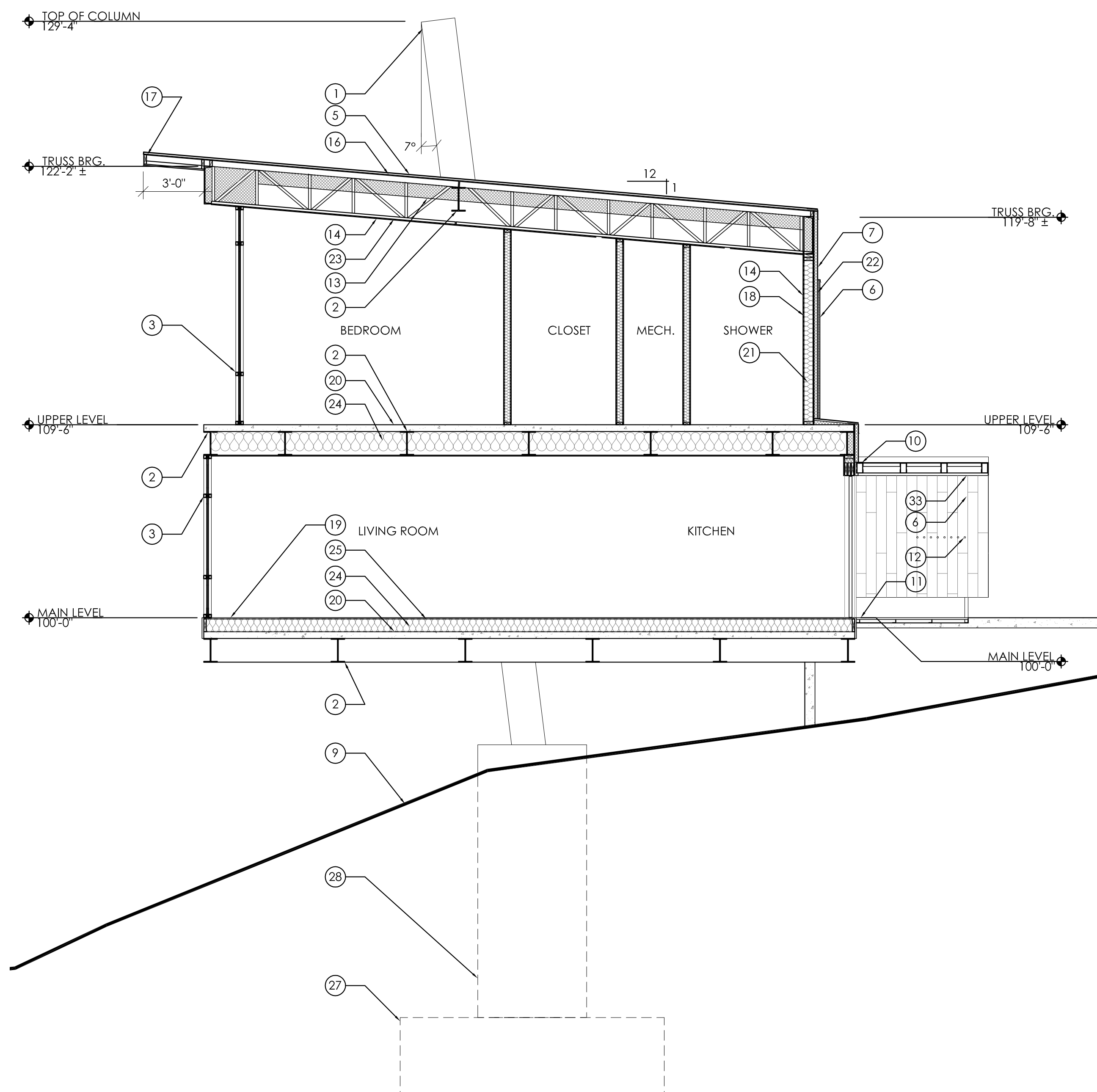

SECTION D  
1/4"=1'-0"

KEYED NOTES:

- ① STEEL COLUMN, TYP.
- ② STEEL BEAM, TYP.
- ③ GLAZING, TYP.
- ④ EXTERIOR HANDRAIL/GUARDRAIL
- ⑤ METAL ROOF
- ⑥ WOOD SIDING, TYP.
- ⑦ METAL CLADDING, TYP.
- ⑧ CONCRETE GANGPLANK
- ⑨ EXISTING GRADE: VARIES
- ⑩ STEEL STRUCTURE
- ⑪ STEEL GRATING
- ⑫ SKI RACK
- ⑬ SPRAY FOAM INSULATION, R-60 MIN.
- ⑭ 1/2" GWB
- ⑮ WALL SHEATHING
- ⑯ ROOF SHEATHING
- ⑰ PRE-FINISHED METAL FASCIA
- ⑱ 2x6 WOOD STUDS @ 16" O.C.
- ⑲ FLOOR SHEATHING
- ⑳ CONCRETE OVER METAL FLOOR DECK
- ㉑ R-19 BATT INSULATION
- ㉒ 2" RIGID INSULATION
- ㉓ PRE-MANUFACTURED ROOF TRUSS
- ㉔ FLOOR INSULATION
- ㉕ FLOOR JOISTS
- ㉖ STEEL TRUSS
- ㉗ CONCRETE FOOTING
- ㉘ CONCRETE FOUNDATION
- ㉙ 2x4 WOOD STUDS @ 16" O.C.
- ㉚ SOUND BATT INSULATION
- ㉛ STAIR
- ㉜ STEEL BRACE
- ㉝ WOOD SOFFIT

REV.	DATE

PROJECT # 1319  
DATE: 8/22/13  
TITLE:

SHEET:

THIS DOCUMENT IS THE PROPERTY OF BERTOLDI ARCHITECTS © 2013

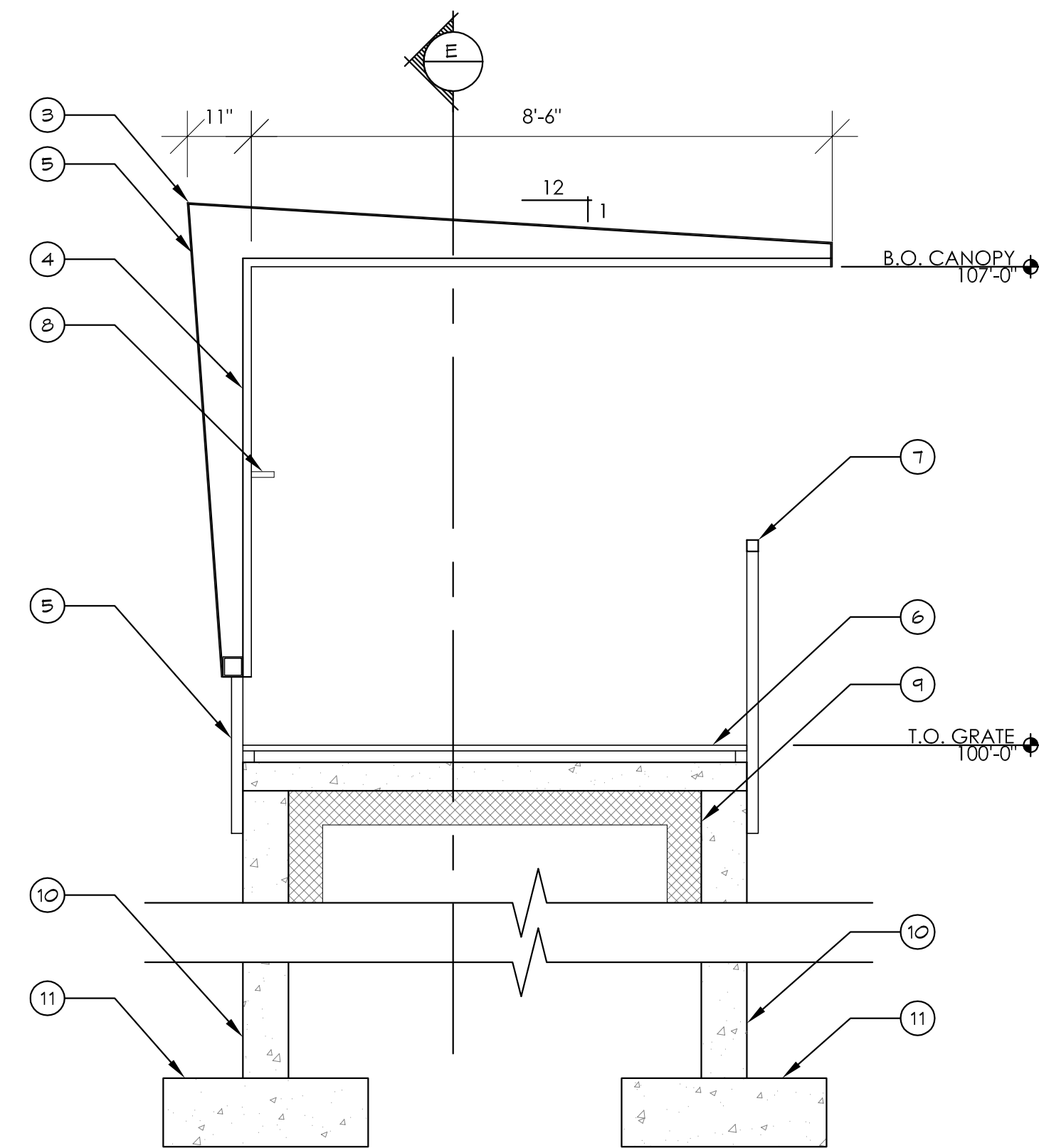

SECTION E

1/2"=1'-0"

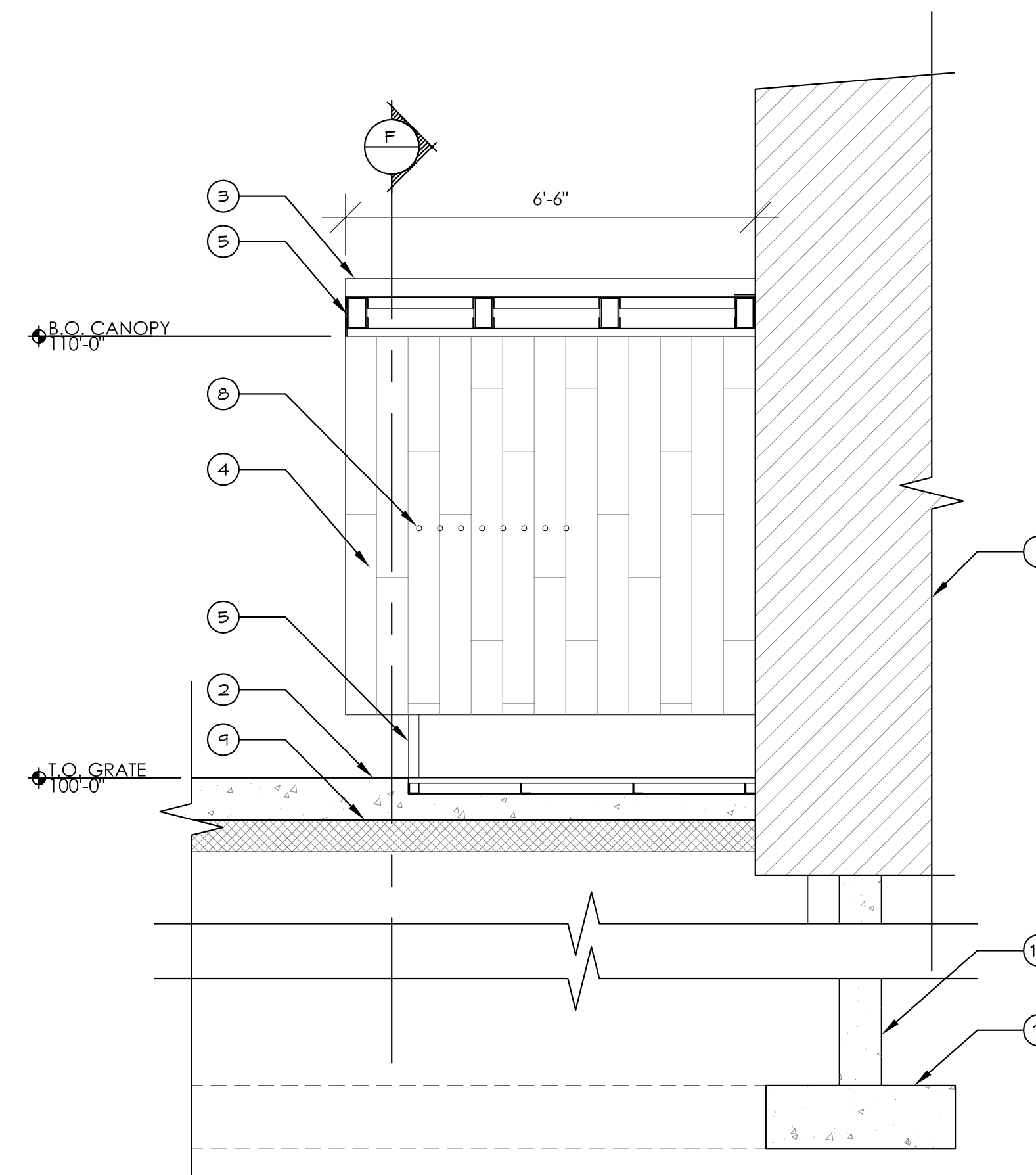

SECTION F

1/2"=1'-0"

KEYED NOTES:

- ① NEST UNIT
- ② CONCRETE GANGPLANK/UTILITY VAULT
- ③ METAL CLADDING, TYP.
- ④ WOOD SIDING, TYP.
- ⑤ STEEL STRUCTURE
- ⑥ STEEL GRATING
- ⑦ EXTERIOR HANDRAIL/GUARD, TYP.
- ⑧ SKI RACK
- ⑨ INSULATION
- ⑩ CONCRETE FOUNDATION
- ⑪ CONCRETE FOOTING
- ⑫ FINISH GRADE VARIES. REFER TO CIVIL

REV.	DATE

PROJECT # 1319  
 DATE: 8/22/13  
 TITLE:

SHEET:

THIS DOCUMENT IS THE PROPERTY OF BERTOLDI ARCHITECTS © 2013.