

SUMMIT AT POWDER MOUNTAIN PHASE ID

LOCATED IN THE NORTH HALF OF SECTION 8, T 7N, R 2E, S1BM.

SURVEYOR'S CERTIFICATE

I, RICHARD W. MILLER, DO HEREBY CERTIFY THAT I AM A REGISTERED PROFESSIONAL LAND SURVEYOR IN THE STATE OF UTAH IN ACCORDANCE WITH TITLE 59, CHAPTER 22, PROFESSIONAL ENGINEERS AND LAND SURVEYORS ACT, AND THAT I HAVE COMPLETED A SURVEY OF THE PROPERTY DESCRIBED ON THIS PLAT IN ACCORDANCE WITH SECTION 17-23-17 AND HAVE VERIFIED ALL MEASUREMENTS AND HAVE PLACED MONUMENTS AS REPRESENTED IN THIS PLAT, AND THAT THIS PLAT SUMMIT AT POWDER MOUNTAIN PHASE 1A, IN WEBER COUNTY, UTAH, HAS BEEN DRAWN CORRECTLY TO THE DESIGNATED SCALE AND IS A TRUE AND CORRECT REPRESENTATION OF THE HEREON DESCRIBED LANDS INCLUDING SAID SUBDIVISION, BASED UPON DATA COMPILED FROM RECORDS IN THE WEBER COUNTY RECORDER'S OFFICE AND FROM SAID SURVEY MADE BY ME ON THE GROUND. I FURTHER CERTIFY THAT THE REQUIREMENTS OF ALL APPLICABLE STATUTES AND ORDINANCES OF WEBER COUNTY CONCERNING ZONING REQUIREMENTS REGARDING LOT MEASUREMENTS HAVE BEEN COMPLIED WITH.



RICHARD W. MILLER
PROFESSIONAL LAND SURVEYOR

LEGAL DESCRIPTION

BEGINNING AT A POINT THAT IS ON THE EASTERLY RIGHT OF WAY LINE OF SUMMIT PASS, SAID POINT BEING SOUTH 3,424.35 FEET AND EAST 4,053.56 FEET FROM THE WEST QUARTER CORNER OF SECTION 5, TOWNSHIP 7 NORTH, RANGE 2 EAST, SALT LAKE BASE AND MERIDIAN; RUNNING THENCE NORTH 43°58'09" EAST 153.63 FEET; THENCE SOUTH 46°01'51" EAST 43.00 FEET; THENCE SOUTHERLY ALONG A 23.00 FOOT RADIUS NON-TANGENT CURVE TO THE LEFT, (CHORD BEARS SOUTH 01°01'52" EAST A DISTANCE OF 32.53 FEET); THROUGH A CENTRAL ANGLE OF 90°00'00", A DISTANCE OF 36.13 FEET; THENCE SOUTH 46°01'51" EAST 34.34 FEET; THENCE NORTH 43°58'09" EAST 40.00 FEET; THENCE SOUTH 83°27'23" EAST 77.29 FEET; THENCE SOUTH 53°50'54" EAST 246.81 FEET; THENCE SOUTH 05°42'44" EAST 163.75 FEET; THENCE SOUTH 59°58'58" WEST 65.49 FEET; THENCE SOUTH 13°45'23" WEST 123.76 FEET; THENCE SOUTH 59°58'58" WEST 5.57 FEET; THENCE SOUTH 30°01'02" EAST 37.31 FEET; THENCE SOUTH 59°58'58" WEST 36.00 FEET; THENCE NORTH 30°01'02" WEST 126.68 FEET; THENCE NORTHWESTERLY ALONG A 343.00 FOOT RADIUS TANGENT CURVE TO THE RIGHT, (CHORD BEARS NORTH 21°30'10" WEST A DISTANCE OF 101.57 FEET); THROUGH A CENTRAL ANGLE OF 170°14'3", A DISTANCE OF 101.94 FEET; THENCE SOUTH 85°44'00" WEST 87.02 FEET; THENCE SOUTHERLY ALONG A 218.00 FOOT RADIUS NON-TANGENT CURVE TO THE RIGHT, (CHORD BEARS SOUTH 10°22'29" WEST A DISTANCE OF 74.77 FEET); THROUGH A CENTRAL ANGLE OF 19°44'57", A DISTANCE OF 75.14 FEET; THENCE SOUTH 20°14'58" WEST 79.14 FEET; THENCE SOUTHWESTERLY ALONG A 58.50 FOOT RADIUS TANGENT CURVE TO THE RIGHT, (CHORD BEARS SOUTH 65°14'58" WEST A DISTANCE OF 82.73 FEET); THROUGH A CENTRAL ANGLE OF 90°00'00", A DISTANCE OF 91.89 FEET; THENCE NORTH 69°45'02" WEST 36.55 FEET TO SAID EASTERLY RIGHT OF WAY LINE OF SUMMIT PASS; THENCE ALONG SAID EASTERLY RIGHT OF WAY LINE THE FOLLOWING TWO (2) COURSES: 1) NORTH 20°16'24" EAST 132.23 FEET, 2) NORTHERLY ALONG A 283.00 FOOT RADIUS TANGENT CURVE TO THE LEFT, (CHORD BEARS NORTH 02°28'52" EAST A DISTANCE OF 172.95 FEET); THROUGH A CENTRAL ANGLE OF 35°35'04", A DISTANCE OF 175.76 FEET; THENCE NORTH 85°44'00" EAST 52.01 FEET; THENCE NORTHERLY ALONG A 118.00 FOOT RADIUS NON-TANGENT CURVE TO THE RIGHT, (CHORD BEARS NORTH 15°18'44" EAST A DISTANCE OF 78.73 FEET); THROUGH A CENTRAL ANGLE OF 38°58'23", A DISTANCE OF 80.26 FEET; THENCE NORTH 34°47'56" EAST 6.10 FEET; THENCE NORTHERLY ALONG A 23.00 FOOT RADIUS TANGENT CURVE TO THE LEFT, (CHORD BEARS NORTH 05°36'59" WEST A DISTANCE OF 29.82 FEET); THROUGH A CENTRAL ANGLE OF 80°49'44", A DISTANCE OF 32.45 FEET; THENCE NORTH 46°01'51" WEST 5.45 FEET; THENCE NORTH 46°01'51" WEST 64.33 FEET; THENCE WESTERLY ALONG A 23.00 FOOT RADIUS TANGENT CURVE TO THE LEFT, (CHORD BEARS SOUTH 88°58'09" WEST A DISTANCE OF 32.53 FEET); THROUGH A CENTRAL ANGLE OF 90°00'00", A DISTANCE OF 36.13 FEET; THENCE SOUTH 49°58'09" WEST 71.63 FEET TO SAID EASTERLY RIGHT OF WAY LINE OF SUMMIT PASS; THENCE NORTHWESTERLY ALONG A 283.00 FOOT RADIUS NON-TANGENT CURVE TO THE LEFT, (CHORD BEARS NORTH 46°01'51" WEST A DISTANCE OF 50.00 FEET); THROUGH A CENTRAL ANGLE OF 10°08'10", ALONG SAID EASTERLY RIGHT OF WAY LINE A DISTANCE OF 50.07 FEET TO THE POINT OF BEGINNING.

CONTAINING 138,293 SQUARE FEET OR 3.175 ACRES.

SURVEY NARRATIVE:

1-THE SURVEY SUBDIVIDED THE AFORESAID TRACT OF LAND INTO LOTS, STREETS, PARCELS, AND EASEMENTS AS SHOWN HEREON AND AS DIRECTED BY THE CLIENT

2-THE BASIS OF BEARINGS FOR THIS PLAT IS NORTH 09°55'51" WEST BETWEEN THE NORTHEAST CORNER OF SECTION 1, TOWNSHIP 7 NORTH, RANGE 1 EAST, SALT LAKE BASE AND MERIDIAN AND A FOUND WEBER COUNTY LINE MONUMENT SET BY THE WEBER COUNTY SURVEYOR'S OFFICE. THIS BASIS DIFFERS FROM WEBER COUNTY SURVEYORS BASIS BY 00°00'14" AS SHOWN ON COUNTY LINE DECLARATION RECORDED PLAT BOOK 74, PAGE 64.

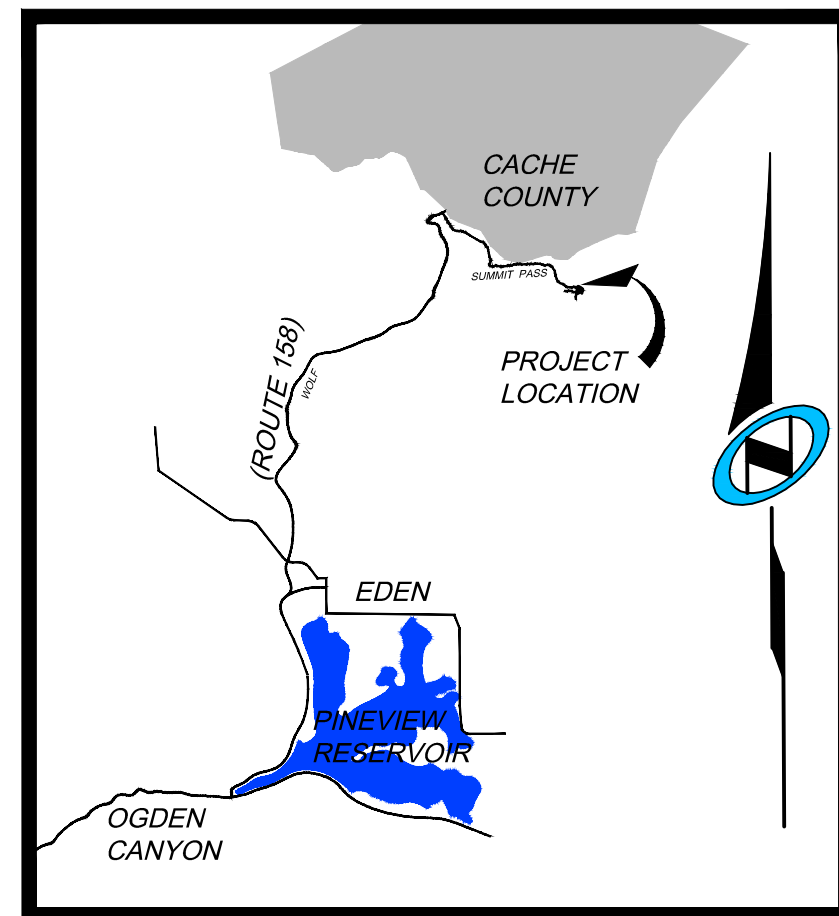

VICINITY MAP
N.T.S.

SUMMIT AT POWDER MOUNTAIN PHASE ID, PLAT NOTES

- THIS PLAT IS SUBJECT TO THAT CERTAIN NEIGHBORHOOD DECLARATION OF COVENANTS, CONDITIONS, EASEMENTS AND RESTRICTIONS FOR SUMMIT EDEN ESTATES ("NEIGHBORHOOD DECLARATION") EXECUTED BY SMHG PHASE 1, LLC ("DECLARANT") AS WELL AS THAT CERTAIN MASTER DECLARATION OF COVENANTS, CONDITIONS, EASEMENTS AND RESTRICTIONS FOR SUMMIT EDEN ("MASTER DECLARATION") THAT HAVE BEEN OR WILL BE RECORDED IN THE OFFICE OF THE WEBER COUNTY RECORDER WHICH SHALL SET FORTH THE RESTRICTIONS AND GENERAL PLAN OF IMPROVEMENT FOR THE PROPERTY DESCRIBED IN THIS PLAT. CAPITALIZED TERMS NOT OTHERWISE DEFINED IN THIS PLAT SHALL HAVE THE MEANINGS SET FORTH IN THE NEIGHBORHOOD DECLARATION OR MASTER DECLARATION.
- PURSUANT TO THE NEIGHBORHOOD DECLARATION, THE SUMMIT EDEN ESTATES ASSOCIATION, INC., A UTAH NONPROFIT CORPORATION ("NEIGHBORHOOD ASSOCIATION") IS RESPONSIBLE FOR MAINTAINING ALL COMMON AREA, AND SHALL HAVE A PERPETUAL NON-EXCLUSIVE EASEMENT OVER THE NEIGHBORHOOD FOR SUCH MAINTENANCE PURPOSES AS FURTHER DESCRIBED IN THE NEIGHBORHOOD DECLARATION. SUCH RESPONSIBILITY AND EASEMENT MAY BE DELEGATED AND ASSIGNED TO THE SUMMIT EDEN OWNERS ASSOCIATION, INC., A UTAH NONPROFIT CORPORATION ("COMMUNITY ASSOCIATION").
- DECLARANT HEREBY RESERVES FOR THE BENEFIT OF ITSELF, ITS SUCCESSORS AND ASSIGNS, THE RIGHT TO REALIGN AND ADJUST LOT BOUNDARY LINES IN ACCORDANCE WITH THE PROVISIONS OF THE NEIGHBORHOOD DECLARATION FOR PURPOSES OF PROPER CONFIGURATIONS OF ALL LOTS AS PERMITTED BY THE NEIGHBORHOOD DECLARATION. ALL OWNERS OF LOTS IN THE NEIGHBORHOOD AGREE THAT ANY SUCH LOT BOUNDARY LINE ADJUSTMENTS SHALL BE ACCOMPLISHED BY RECORDED OF A DEED BY THE OWNERS OF THE AFFECTED LOTS, ADJUSTING LOT BOUNDARY LINES, AND THAT NO AMENDMENT TO THIS PLAT SHALL BE REQUIRED, UPON ANY SUCH ADJUSTMENT, ALL REQUIRED OWNERS SHALL EXECUTE A DEED UPON REQUEST OF DECLARANT AS PROVIDED BY THE NEIGHBORHOOD DECLARATION. NOTWITHSTANDING THE FOREGOING, IN THE EVENT AN AMENDMENT TO THIS PLAT IS REQUIRED BY WEBER COUNTY, EACH OWNER AGREES TO EXECUTE SUCH AMENDMENT.
- THE PROPERTY AS DEPICTED ON THIS PLAT IS SUBJECT TO THE RIGHTS OF DECLARANT AS DESCRIBED IN THE NEIGHBORHOOD DECLARATION, AND THE RIGHTS OF MASTER DEVELOPER AS DESCRIBED IN THE MASTER DECLARATION, AND DECLARANT AND MASTER DEVELOPER SHALL HAVE THE RIGHT TO EXERCISE ANY APPLICABLE RIGHTS PROVIDED FOR IN SAID DECLARATIONS, INCLUDING, WITHOUT LIMITATION, RESERVATION AND GRANTING OF CERTAIN EASEMENTS, REDUCING OR RELOCATING IMPROVEMENTS WITHIN THE COMMUNITY, ADDING ADDITIONAL FACILITIES AND MAKING SUCH OTHER DEVELOPMENT DECISIONS AND CHANGES AS DECLARANT OR MASTER DEVELOPER SHALL DETERMINE IN EACH OF THEIR SOLE AND EXCLUSIVE DISCRETION.
- THE LOTS ARE SERVED BY PRIVATE WATER AND WASTEWATER LATERAL LINES. EACH OWNER SHALL BE RESPONSIBLE FOR THE MAINTENANCE AND REPLACEMENT OF ALL WATER AND SANITARY SEWER LATERALS SERVING THE RESIDENCE ON SUCH OWNER'S LOT.
- ALL UTILITIES WITHIN THE PROJECT SHALL BE UNDERGROUND. NOTWITHSTANDING DECLARANT'S GRANT OF BLANKET UTILITY EASEMENTS, DECLARANT RESERVES THE RIGHT TO RECORD ONE OR MORE INSTRUMENTS WHICH NARROW AND LIMIT SUCH GRANT OF UTILITY EASEMENT TO THE NORMAL EASEMENT WIDTH OF THE UTILITY IN THOSE AREAS OF THE COMMON AREAS WHICH CONTAIN THE UTILITY FACILITIES AS DESCRIBED IN SUCH INSTRUMENT AND FOR THE PURPOSES DESCRIBED THEREIN. SUCH RESERVED RIGHT IS SUBJECT TO THE UTILITY COMPANIES' RIGHTS THEN LOCATED UNDER THE REAL PROPERTY DEPICTED ON THIS PLAT.
- DECLARANT HEREBY GRANTS TO THE UTILITY PROVIDERS IDENTIFIED BELOW AN EASEMENT OVER AND ACROSS ALL AREAS SHOWN HEREON AS PUBLIC UTILITY EASEMENTS FOR THE PURPOSE OF INSTALLING, MAINTAINING AND OPERATING EQUIPMENT AND FACILITIES ABOVE AND BELOW GROUND AS MAY BE NECESSARY OR DESIRABLE IN PROVIDING UTILITY SERVICES WITHIN AND WITHOUT THE LOTS, INCLUDING THE RIGHT OF ACCESS TO SUCH FACILITIES AND THE RIGHT TO REQUIRE REMOVAL OF ANY OBSTRUCTIONS INCLUDING STRUCTURES, TREES, AND VEGETATION THAT MAY HAVE BEEN PLACED WITHIN THE EASEMENTS. AT NO TIME MAY ANY PERMANENT STRUCTURES BE PLACED WITHIN THE PUBLIC UTILITY EASEMENTS WHICH INTERFERES WITH THE USE OF THE EASEMENTS WITHOUT THE PRIOR WRITTEN APPROVAL OF THE APPLICABLE UTILITY PROVIDERS. FOR PURPOSES HEREIN, UTILITY PROVIDERS SHALL INCLUDE WEBER COUNTY WITH RESPECT TO STORM AND DRAINAGE, POWDER MOUNTAIN WATER AND SEWER IMPROVEMENT DISTRICT WITH RESPECT TO SEWER AND WATER, ROCKY MOUNTAIN POWER WITH RESPECT TO ELECTRICAL, CENTURY LINK WITH RESPECT TO COMMUNICATIONS FACILITIES, AND ANY OTHER PUBLIC UTILITY PROVIDER.
- THIS PLAT ESTABLISHES, MERIDIAN AVENUE, DAYBREAK RIDGE AND ROLLING DRIVE SHOWN HEREON AS "ROAD PARCEL A," AS A LEGALLY RECOGNIZED AND PROPERLY SUBDIVIDED SEPARATE PARCEL OF REAL PROPERTY AND AS A PUBLIC UTILITY EASEMENT. MERIDIAN AVENUE, DAYBREAK RIDGE AND ROLLING DRIVE ARE A PRIVATE ROAD, TO BE OPERATED, MAINTAINED AND REPAIRED BY THE COMMUNITY ASSOCIATION FOR THE USE AND BENEFIT AND AT THE EXPENSE OF ITS MEMBERS IN ACCORDANCE WITH THE NEIGHBORHOOD DECLARATION AND MASTER DECLARATION. MERIDIAN AVENUE, DAYBREAK RIDGE AND ROLLING DRIVE MAY BE RELOCATED BY DECLARANT AS DESCRIBED IN THE NEIGHBORHOOD DECLARATION. MERIDIAN AVENUE, DAYBREAK RIDGE AND ROLLING DRIVE ARE NOT A PUBLIC ROAD OR RIGHT OF WAY. THIS PLAT SHALL NOT BE DEEMED TO GRANT ANY RIGHTS IN THE PUBLIC TO USE MERIDIAN AVENUE, DAYBREAK RIDGE AND ROLLING DRIVE OR CREATE ANY OBLIGATIONS ON THE PART OF WEBER COUNTY TO MAINTAIN OR REPAIR MERIDIAN AVENUE, DAYBREAK RIDGE AND ROLLING DRIVE. ALL SUCH USE AND MAINTENANCE SHALL BE GOVERNED BY THE TERMS AND PROVISIONS OF THE NEIGHBORHOOD DECLARATION.
- ALL PROPERTY CORNERS TO BE SET ALONG THE PERIMETER BOUNDARY AS SHOWN HEREON.
- ALL COMMON WATER AND SEWER MAINS WITHIN THE COMMUNITY WILL BE OWNED AND MAINTAINED BY POWDER MOUNTAIN WATER AND SEWER IMPROVEMENT DISTRICT.
- AS FURTHER DESCRIBED IN THE MASTER DECLARATION, ALL LOTS, AND ALL RESIDENCES AND IMPROVEMENTS CONSTRUCTED THEREON, SHALL COMPLY WITH THE DESIGN GUIDE. NO CONSTRUCTION, INSTALLATION, OR OTHER WORK WHICH IN ANY WAY ALTERS THE APPEARANCE OF ANY PROPERTY OR LOT WITHIN THE PROJECT, OR ANY RESIDENCES OR IMPROVEMENTS LOCATED THEREON, SHALL BE MADE OR DONE WITHOUT COMPLIANCE WITH THE DESIGN GUIDE AS DESCRIBED IN THE MASTER DECLARATION.
- DECLARANT RESERVES THE RIGHT TO UNILATERALLY AMEND THE PLAT, WITHOUT THE CONSENT OF THE AFFECTED OWNER AT ANY TIME AND FROM TIME TO TIME IF SUCH AMENDMENT IS NECESSARY TO SATISFY THE REQUIREMENTS OF ANY GOVERNMENTAL AUTHORITY, TO CORRECT MISTAKES, REMOVE/CLARIFY AMBIGUITIES OR FOR ANY OTHER PURPOSE SO LONG AS SUCH AMENDMENT TO THE PLAT DOES NOT MATERIALLY ADVERSELY AFFECT TITLE TO ANY PROPERTY.

SUMMIT AT POWDER MOUNTAIN PHASE ID, PLAT NOTES

13. DECLARANT HEREBY RESERVES TO ITSELF A BLANKET EASEMENT ACROSS ALL LOTS AND PARCELS, EXCLUDING THE BUILDING ENVELOPES, FOR CONSTRUCTING AND MAINTAINING HIKING AND BIKING TRAILS ("TRAIL EASEMENT"). THE EXACT LOCATION OF THE TRAILS MAY BE DESIGNATED, ADDED TO, DELETED, OR MODIFIED BY DECLARANT WITHOUT AN AMENDMENT TO THIS PLAT AS MORE FULLY DESCRIBED IN THE NEIGHBORHOOD DECLARATION. DECLARANT HEREBY GRANTS TO THE NEIGHBORHOOD ASSOCIATION, COMMUNITY ASSOCIATION, AND THEIR MEMBERS AN EASEMENT FOR USE AND ENJOYMENT OF THE TRAIL EASEMENT, IN THE AS-CONSTRUCTION LOCATIONS, IN ACCORDANCE WITH ANY RULES AND REGULATIONS ADOPTED BY DECLARANT.

14. DECLARANT HEREBY RESERVES TO ITSELF A BLANKET EASEMENT ACROSS ALL LOTS AND PARCELS, EXCLUDING THE BUILDING ENVELOPES, FOR CONSTRUCTING AND MAINTAINING SKI TRAILS AND OTHER SKI IMPROVEMENTS ("SKI EASEMENT"). DECLARANT MAY DESIGNATE, DEFINE, LOCATE, RELOCATE, AND MODIFY THE EXACT LOCATION OF THE SKI EASEMENT WITHOUT AN AMENDMENT TO THIS PLAT AS MORE FULLY DESCRIBED IN THE NEIGHBORHOOD DECLARATION. DECLARANT HEREBY GRANTS AN EASEMENT IN FAVOR OF THE NEIGHBORHOOD ASSOCIATION, COMMUNITY ASSOCIATION, AND THEIR MEMBERS FOR USE AND ENJOYMENT OF THE SKI EASEMENT IN ACCORDANCE WITH ANY RULES AND REGULATIONS ADOPTED BY DECLARANT.

15. DECLARANT HEREBY RESERVES TO ITSELF AN EASEMENT ALONG EACH SIDE OF THE ROADS SHOWN HEREON IN A WIDTH AS DEEMED NECESSARY BY WEBER COUNTY AND CONSISTENT WITH THE ROAD DEDICATION PLAT FOR SUMMIT PASS AND SPRING CANY ("SLOPE EASEMENT") AS MORE FULLY DESCRIBED IN THE NEIGHBORHOOD DECLARATION. SUCH SLOPE EASEMENT IS FOR THE BENEFIT OF DECLARANT, ITS EMPLOYEES, AND CONTRACTORS, FOR THE PURPOSE OF STABILIZING, CUTTING SLOPES, AND PERFORMING OTHER CONSTRUCTION AND MAINTENANCE TO PREVENT EROSION ALONG THE PRIVATE ROADS. THE PORTION OF THE SLOPE EASEMENT ON EACH LOT SHALL AUTOMATICALLY TERMINATE AT SUCH TIME AS A CERTIFICATE OF OCCUPANCY IS ISSUED FOR A RESIDENTIAL BUILDING CONSTRUCTED ON SUCH LOT.

16. DECLARANT HEREBY RESERVES TO ITSELF A BLANKET EASEMENT AND RIGHT ON, OVER, UNDER AND ACROSS ROAD PARCEL A FOR THE CONSTRUCTION, MAINTENANCE, AND OPERATION OF TUNNELS, BRIDGES AND/OR SKI LIFTS OVER AND UNDER THE ROAD. DECLARANT MAY CONVEY, TRANSFER, OR ASSIGN ITS RIGHTS WITH RESPECT TO SUCH EASEMENT.

17. CERTAIN PARCELS MAY BE DESIGNATED HEREON AS "OPEN SPACE." HOWEVER, NOTWITHSTANDING SUCH DESIGNATION, THE PERMITTED USES AND ANY APPLICABLE RESTRICTIONS FOR SUCH PARCELS SHALL BE AS SET FORTH IN THE NEIGHBORHOOD DECLARATION AND MASTER DECLARATION. DECLARANT RESERVES THE RIGHT TO BUILD FACILITIES AND APENITIES WITHIN ANY AREA DESIGNATED AS OPEN SPACE, AND RESERVES THE RIGHT TO AMEND, RELOCATE, REDUCE, OR OTHERWISE CHANGE THE AREAS DESIGNATED AS OPEN SPACE SO LONG AS THE DESIGNATED OPEN SPACE COMPLIES WITH THE OPEN SPACE REQUIREMENTS IMPOSED BY WEBER COUNTY.

18. DECLARANT GIVES NOTICE THAT THE LOTS SHOWN HEREON ARE IN A SKI RESORT AREA ("SKI RESORT") IN WHICH HEAVY SNOW FALLS, WIND PATTERNS, AND OTHER CONDITIONS HAVE THE POTENTIAL TO CAUSE AVALANCHES IN CERTAIN AREAS. NO STUDIES HAVE BEEN CONDUCTED TO DETERMINE WHETHER ANY OF THE LOTS OR BUILDING ENVELOPES SHOWN HEREON ARE WITHIN POTENTIAL AVALANCHE INFLUENCE AND AVALANCHE CONTROL ZONES. CERTAIN AREAS WITHIN THE SKI RESORT MAY BE SUBJECT TO AVALANCHE CONTROLS BY THE OPERATOR OF THE SKI RESORT AND SUCH CONTROL PROCEDURES MAY INVOLVE THE USE OF EXPLOSIVE CHARGES AND MAY TRIGGER AVALANCHES AS WELL AS OCCASIONAL ROAD, DRIVEWAY, AND SKI TRAIL CLOSURES. DECLARANT MAKES NO REPRESENTATION WITH RESPECT TO THE OPERATIONS OF THE SKI RESORT OR THE POTENTIAL RISKS OR HAZARDS ASSOCIATED WITH AVALANCHES OR AVALANCHE CONTROL. EACH OWNER OF A LOT SHOULD CONDUCT ITS OWN STUDIES PRIOR TO CONSTRUCTING ANY IMPROVEMENTS ON A LOT.

19. DECLARANT HEREBY RESERVES TO ITSELF A TEMPORARY EASEMENT AT THE END OF DAYBREAK ROAD FOR EMERGENCY ACCESS AND VEHICLE TURNAROUND ("TURNAROUND EASEMENT"). THE TURNAROUND EASEMENT SHALL AUTOMATICALLY TERMINATE AT SUCH TIME AS THE EXTENSION OF DAYBREAK RIDGE IS COMPLETED AND WEBER COUNTY ACCEPTS SUCH EXTENSION.

20. DEVELOPMENT PARCEL D IS INTENDED FOR FUTURE DEVELOPMENT INTO LOTS, UNITS, OR OTHER SUBDIVIDED PROPERTY INTERESTS, AND IS VESTED WITH TWENTY (20) EQUIVALENT RESIDENTIAL UNITS OF DENSITY.

21. ALL LOTS AS DEPICTED ON THIS PLAT ARE LOCATED IN A LIGHTLY DEVELOPED SEMI-WILDERNESS AREA CONTAINING ANIMALS TYPICALLY FOUND IN THE ROCKY MOUNTAINS, INCLUDING WITHOUT LIMITATION, BEARS, MOUNTAIN LIONS, MOOSE, DEER, ELK, SKUNKS, SQUIRRELS AND RACCOONS. SUCH ANIMALS ROAM FREELY AND MAY ENTER THE LOTS AND OTHER PRIVATELY OWNED PROPERTIES, SCAVENGING, EATING AND DAMAGING PLANTS, FLOWERS, SHRUBS AND TREES, AND CREATING POTENTIAL HAZARDS, NUISANCES AND DAMAGE TO PERSONS AND PROPERTY. EACH OWNER SHALL ASSUME ALL SUCH RISKS AND CONDITIONS FOR ANY SUCH DAMAGE.

22. NOTICE TO PURCHASERS OF RESTRICTED (R) LOTS. LOTS DESIGNATED AS RESTRICTED BY THE LETTER "R" AFTER THE LOT NUMBER ARE RESTRICTED LOTS AND BUILDING DEVELOPMENT ON SUCH LOTS IS SUBJECT TO THE PROVISION CHAPTER 36B OF THE ZONING ORDINANCE. APPROVAL OF A RESTRICTED LOT DOES NOT GUARANTEE THE LOTS IS BUILDABLE. A HILLSIDE REVIEW AS OUTLINED IN THE HILLSIDE ORDINANCE SHALL BE DONE TO DETERMINE IF A LOT IS BUILDABLE. FOR LOTS APPROVED WITH "BUILDABLE AREA" SUCH BUILDABLE AREAS SHALL BE DESIGNATED ON THE FINAL PLAT BY SHORT DASHED LINES WITH DIMENSIONS AND WITH DISTANCES TO AT LEAST TWO LOTS LINES TO ACCURATELY INDICATE THE LOCATION OF SUCH BUILDABLE AREA AND BY PLACING THE WORDS "BUILDABLE AREA" WITH IN THE DASHED LINES WITHIN THE DASHED LINES AND BY INCLUDING THE FOLLOWING NOTIFICATION ON THE PLAT: "NOTICE TO PURCHASER WITH DESIGNATED BUILDABLE AREA. LOTS WITH DESIGNATED "BUILDABLE AREAS" HAVE BEEN APPROVED SUBJECT TO THE CONDITION THAT BUILDING DEVELOPMENT SHALL TAKE PLACE ONLY WITHIN SUCH DESIGNATED AREAS"

23. DUE TO THE TOPOGRAPHY AND THE LOCATION OF THIS SUBDIVISION, ALL OWNERS WILL ACCEPT RESPONSIBILITY FOR ANY STORM WATER RUNOFF FROM THE ROAD ADJACENT TO THIS PROPERTY UNTIL CURB AND GUTTER IS INSTALLED

SUMMIT AT POWDER MOUNTAIN PHASE ID, OWNER'S DEDICATION:

SMHG PHASE 1, LLC ("DECLARANT"), AS THE OWNER OF THE HEREIN DESCRIBED TRACT OF LAND, DOES HEREBY SET APART AND SUBDIVIDE THE SAME INTO LOTS AND PARCELS AS SHOWN HEREON AND NAME SAID TRACT, TO BE KNOWN AS SUMMIT AT POWDER MOUNTAIN PHASE ID, AND DOES HEREBY:

- PRIVATE STREETS, ACCESS, RIGHTS-OF-WAY.** DEDICATE AND RESERVE UNTO DECLARANT, ITS HEIRS, GRANTEES AND ASSIGNS, A RIGHT-OF-WAY TO BE USED IN COMMON WITH ALL OTHERS WITHIN SAID SUBDIVISION (AND THOSE ADJOINING SUBDIVISIONS THAT MAY BE SUBDIVIDED BY THE UNDERSIGNED OWNER, ITS SUCCESSORS OR ASSIGNS) ON, OVER AND ACROSS ALL THOSE PORTIONS OR PARTS OF SAID TRACT OF LAND DESIGNATED ON SAID PLAT AS PRIVATE STREETS AS ACCESS TO THE INDIVIDUAL LOTS, TO BE MAINTAINED BY SUMMIT EDEN VILLAGE ASSOCIATION, INC.(LOTS 107-115) AND SUMMIT EDEN MAIN STREET ASSOCIATION, INC.(LOTS 96-106R) , A UTAH NONPROFIT CORPORATION ("VILLAGE NEIGHBORHOOD ASSOCIATION"), WHOSE MEMBERSHIP CONSISTS OF DECLARANT AND THE OWNERS OF THE LOTS DEPICTED HEREON.
- PUBLIC UTILITY AND DRAINAGE EASEMENTS.** GRANT AND DEDICATE A PERPETUAL RIGHT AND EASEMENT OVER, UPON AND UNDER THE LANDS DESIGNATED HEREOF AS PUBLIC UTILITY, STORM WATER DETENTION PONDS AND DRAINAGE EASEMENTS, THE SAME TO BE USED FOR THE INSTALLATION MAINTENANCE AND OPERATION OF PUBLIC UTILITY SERVICE LINE, STORM DRAINAGE FACILITIES, OR FOR THE PERPETUAL PRESERVATION OF WATER CHANNELS IN THEIR NATURAL STATE WHICHEVER IS APPLICABLE AS MAY BE AUTHORIZED BY THE GOVERNING AUTHORITY, WITH NO BUILDINGS OR STRUCTURES BEING ERRECTED WITHIN SUCH EASEMENTS.
- PRIVATE EASEMENTS.** GRANT AND DEDICATE THOSE CERTAIN EASEMENTS DESCRIBED IN NOTES 7, 13, 14, 15, 16 AND 19 OF THIS PLAT. SUCH NOTES AND THE RESERVATION AND GRANT OF EASEMENTS DESCRIBED THEREIN ARE INCORPORATED HEREIN BY REFERENCE.

IN WITNESS WHEREOF, DECLARANT HAS EXECUTED THIS OWNER'S DEDICATION AS OF THE ____ DAY OF _____, 2013.

BY: SMHG PHASE 1 LLC, A DELAWARE LIMITED LIABILITY COMPANY
ITS: SOLE MEMBER

BY: _____
NAME: ELLIOTT BISNOW
TITLE: MANAGER

BY: _____
NAME: GREGORY VINCENT MAURO
TITLE: MANAGER

ACKNOWLEDGEMENT:

State of Utah } S.S.
County of _____

The foregoing instrument was acknowledged before me this _____ day of _____ A.D., 20____, by _____, who is the _____ of _____.

Notary

My commission expires: _____ Residing at: _____

State of Utah } S.S.
County of _____

The foregoing instrument was acknowledged before me this _____ day of _____ A.D., 20____, by _____, who is the _____ of _____.

Notary

My commission expires: _____ Residing at: _____

NO.	BY	DATE	REVISIONS:
2	TD	2013-11-07	COUNTY REDLINES
1	TD	2013-09-17	PLAT NOTES & LEGAL DESCRIPTIONS

SUMMIT AT POWDER MOUNTAIN PHASE ID COVER SHEET, SIGNATURES, & VICINITY MAP

LOCATED IN SECTION 1 TOWNSHIP 7 NORTH, RANGE 1 EAST AND SECTIONS 6, 5 AND 8 OF TOWNSHIP 7 NORTH, RANGE 2 EAST, SALT LAKE BASE AND MERIDIAN, WEBER COUNTY, UTAH

PLAT PREPARED FOR:

SMHG PHASE 1, LLC.
1355 NORTH 5900 EAST
EDEN, UTAH 84310

WEBER COUNTY ATTORNEY

I HAVE EXAMINED THE FINANCIAL GUARANTEE AND OTHER DOCUMENTS ASSOCIATED WITH THIS SUBDIVISION PLAT AND IN MY OPINION THEY CONFORM WITH THE COUNTY ORDINANCE APPLICABLE THERETO AND NOW IN FORCE AND AFFECT.

SIGNED THIS _____ DAY OF _____, 20____.

SIGNATURE

WEBER COUNTY SURVEYOR

I HEREBY CERTIFY THAT THE WEBER COUNTY SURVEYOR'S OFFICE HAS REVIEWED THIS PLAT FOR MATHEMATICAL CORRECTNESS, SECTION CORNER DATA AND FOR HARMONY WITH LINES AND MONUMENTS ON RECORD IN THE COUNTY OFFICES. THE APPROVAL OF THIS PLAT BY THE WEBER COUNTY SURVEYORS DOES NOT RELIEVE THE LICENSED LAND SURVEYOR WHO EXECUTED THIS PLAT FROM RESPONSIBILITIES AND/OR LIABILITIES ASSOCIATED THEREWITH. SIGNED THIS _____ DAY OF _____, 20____.

COUNTY SURVEYOR

WEBER COUNTY ENGINEER

I HEREBY CERTIFY THAT THE REQUIRED PUBLIC IMPROVEMENT STANDARDS AND DRAWINGS FOR THIS SUBDIVISION CONFORM WITH COUNTY STANDARDS AND THE AMOUNT OF THE FINANCIAL GUARANTEE IS SUFFICIENT FOR THE INSTALLATION OF THESE IMPROVEMENTS.

SIGNED THIS _____ DAY OF _____, 20____.

SIGNATURE

WEBER COUNTY PLANNING COMMISSION APPROVAL

THIS IS TO CERTIFY THAT THIS SUBDIVISION PLAT WAS FULLY APPROVED BY THE WEBER COUNTY PLANNING COMMISSION ON THE DAY OF _____, 20____.

CHAIRMAN-WEBER COUNTY PLANNING COMMISSION

WEBER COUNTY COMMISSION ACCEPTANCE

THIS IS TO CERTIFY THAT THIS SUBDIVISION PLAT, THE DEDICATION OF STREETS AND OTHER PUBLIC WAYS AND FINANCIAL GUARANTEE OF PUBLIC IMPROVEMENTS ASSOCIATED WITH THIS SUBDIVISION THEREON ARE HEREBY APPROVED AND ACCEPTED BY THE COMMISSIONERS OF WEBER COUNTY, UTAH THIS _____ DAY OF _____, 20____.

CHAIRMAN, WEBER COUNTY COMMISSION

N/V/5

NOLTE VERTICALFIVE

5217 SOUTH STATE STREET, SUITE 300 MURRAY, UT 84107
801.743.1300 TEL 801.743.0300 FAX WWW.NOLTE.COM

RECORDED #

STATE OF UTAH, COUNTY OF WEBER, RECORDED AND FILED AT THE

REQUEST OF: _____

ENTRY NO: _____

DATE: _____ TIME: _____

BOOK: _____ PAGE: _____

FEE \$ _____

WEBER COUNTY RECORDER

Sheet 1 of 2

SUMMIT AT POWDER MOUNTAIN PHASE 1D

LOCATED IN THE NORTH HALF OF SECTION 8, T 7N, R 2E, S16M.,
WEBER COUNTY, UTAH.

BASIS OF BEARINGS
N 89°55'51" W 1381.07'
(N 89°56'05" W 1380.98' RECORD)

S 0°23'28" W 2678.48'
EAST QUARTER CORNER SECTION 6, TOWNSHIP 7 NORTH, RANGE 2 EAST SALT LAKE BASE AND MERIDIAN FOUND USGS BRASS CAP

N 89°30'01" E 4866.98'
NORTHWEST CORNER SECTION 6, TOWNSHIP 7 NORTH, RANGE 2 EAST SALT LAKE BASE AND MERIDIAN FOUND USGS BRASS CAP

FOUND WEBER COUNTY LINE MONUMENT PER WEBER COUNTY SURVEYOR

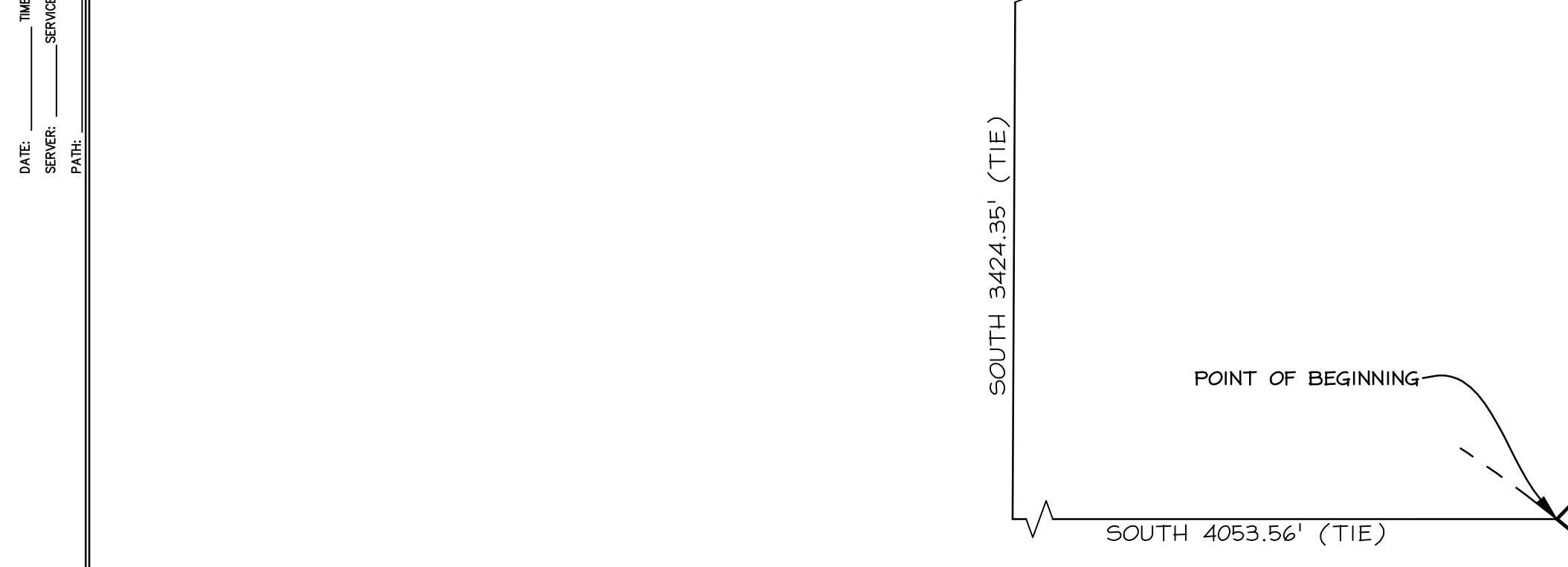

LOT #	AREA IN ACRES
96	0.059
97	0.020
98	0.022
99	0.024
100	0.020
101	0.020
102	0.024
103	0.024
104	0.027
105	0.022
106	0.041
107	0.031
108	0.038
109	0.045
110	0.045
111	0.029
112	0.029
113	0.044
114	0.028
115	0.046

- LEGEND**
- BOUNDARY LINE
 - LOT LINE
 - - - SECTION LINE
 - - - QUARTER SECTION LINE
 - - - COUNTY LINE
 - - - ADJOINER DEED LINES
 - - - AREA TIE LINES
 - ◆ CALCULATED SECTION CORNER AS NOTED
 - ◆ SECTION CORNER AS NOTED
 - SET 5/8" X 2' REBAR WITH PLASTIC CAP
 - ▨ BUILDING PAD
 - ▩ EASEMENT

NO.	BY	DATE	REVISIONS:
2	TD	2013-11-06	COUNTY REDLINES
1	TD	2013-09-17	PLAT NOTES & LEGAL DESCRIPTIONS

SUMMIT AT POWDER MOUNTAIN PHASE 1D
LOTS 57-62, 87-115,
PARCEL K AND PARCEL L

LOCATED IN SECTION 8 OF
TOWNSHIP 7 NORTH, RANGE 2 EAST, SALT LAKE
BASE AND MERIDIAN, WEBER COUNTY, UTAH

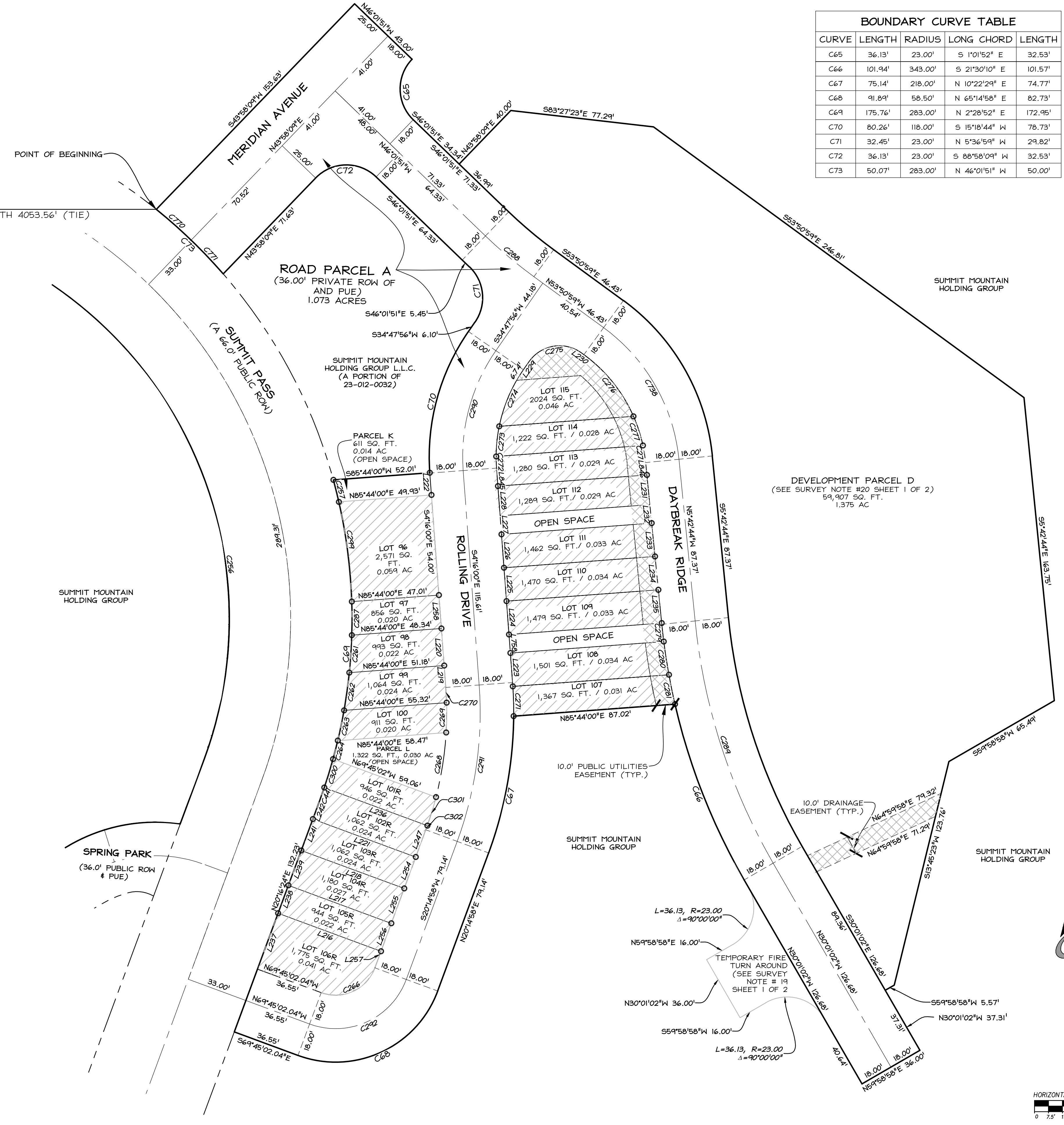

CURVE	LENGTH	RADIUS	LONG CHORD	LENGTH
C65	36.13'	23.00'	S 1°01'52" E	32.53'
C66	101.94'	343.00'	S 21°30'10" E	101.57'
C67	75.14'	218.00'	N 10°22'29" E	74.77'
C68	91.89'	58.50'	N 65°14'58" E	82.73'
C69	175.76'	283.00'	N 2°28'52" E	172.95'
C70	80.26'	118.00'	S 15°18'44" W	78.73'
C71	32.45'	23.00'	N 5°36'59" W	29.82'
C72	36.13'	23.00'	S 88°58'09" W	32.53'
C73	50.07'	283.00'	N 46°01'51" W	50.00'

LINE	LENGTH	DIRECTION
L216	59.03'	N 69°45'02" W
L217	59.03'	N 69°45'02" W
L218	59.01'	N 69°45'02" W
L219	11.80'	S 41°16'00" E
L220	20.00'	S 41°16'00" E
L221	59.01'	N 69°45'02" W
L222	11.81'	S 41°16'00" E
L223	15.88'	S 41°16'00" E
L224	18.00'	S 41°16'00" E
L225	18.00'	S 41°16'00" E
L226	18.00'	S 41°16'00" E
L227	10.00'	S 41°16'00" E
L228	16.00'	S 41°16'00" E
L229	5.27'	S 34°47'56" W
L230	1.63'	N 53°50'59" W
L231	16.01'	N 5°42'44" W
L232	10.00'	N 5°42'44" W
L233	18.01'	N 5°42'44" W
L234	18.01'	N 5°42'44" W
L235	18.01'	N 5°42'44" W

LINE	LENGTH	DIRECTION
L236	59.10'	S 69°45'02" E
L237	32.00'	N 20°16'34" E
L238	16.00'	N 20°14'58" E
L239	20.00'	N 20°18'24" E
L241	18.00'	N 20°14'58" E
L242	10.23'	N 20°16'40" E
L243	20.00'	N 20°14'58" E
L244	18.00'	N 20°14'58" E
L245	18.00'	N 20°14'58" E
L246	20.00'	N 20°14'58" E
L247	15.64'	N 20°14'58" E
L248	18.00'	N 20°14'58" E
L249	20.00'	N 20°14'58" E
L250	16.00'	N 20°14'58" E
L251	9.00'	N 20°14'58" E
L252	18.00'	N 41°16'00" W
L253	10.00'	N 41°16'00" W
L254	69.35'	S 82°37'10" W
L255	9.72'	S 41°16'00" E
L256	6.70'	N 5°42'44" W

CURVE	LENGTH	RADIUS	DELTA	LONG CHORD	LI
C257	12.18'	283.00'	2°27'57"	N 14°04'42" W	
C261	20.21'	283.00'	4°05'27"	N 3°49'12" E	
C262	20.47'	283.00'	4°08'37"	N 7°56'14" E	
C263	16.64'	283.00'	3°22'11"	N 11°41'38" E	
C264	10.26'	283.00'	2°04'38"	N 14°25'03" E	
C266	35.33'	22.50'	84°57'45"	N 65°13'49" E	
C268	35.21'	182.00'	11°05'01"	N 8°54'59" E	
C269	16.07'	182.00'	5°03'31"	N 0°50'43" E	
C270	8.20'	182.00'	2°34'57"	N 2°58'31" W	
C271	16.02'	218.00'	4°12'38"	N 1°36'19" W	
C272	6.28'	82.00'	4°23'20"	S 2°04'20" E	
C273	16.28'	82.00'	11°22'24"	S 5°48'32" W	
C274	33.35'	82.00'	23°18'12"	S 23°08'50" W	
C275	31.89'	20.00'	91°21'05"	S 80°28'29" W	
C276	43.06'	82.00'	30°05'09"	N 38°48'24" W	
C277	16.50'	82.00'	11°31'41"	N 17°59'59" W	
C278	9.34'	82.00'	6°31'24"	N 8°58'26" W	
C279	10.01'	345.68'	1°39'32"	S 6°26'39" E	
C280	18.06'	343.00'	3°00'59"	S 8°47'06" E	
C281	16.13'	343.00'	2°41'43"	S 11°38'27" E	

ENGINE	LENGTH	RADIUS	DELTA	LONG CHORD	LI
12.18287	18.05'	283.02'	3°39'16"	N 0°03'10" W	
20.20288	34.12'	250.00'	7°49'07"	S 49°56'25" E	
20.46289	137.86'	325.00'	24°18'18"	S 17°51'53" E	
16.64290	68.18'	100.00'	39°03'56"	S 15°15'58" W	
10.24291	85.58'	200.00'	24°30'58"	S 7°59'29" W	
31.80292	63.62'	40.50'	90°00'00"	S 65°14'58" W	
35.16293	66.34'	283.00'	13°25'52"	S 8°35'44" E	
16.06300	16.03'	283.00'	3°14'41"	N 17°04'42" E	
8.20301	16.03'	182.00'	5°02'49"	S 16°58'54" W	
16.02302	2.36'	264.15'	0°30'46"	S 20°14'58" W	
6.28344	7.77'	283.00'	1°34'21"	S 19°29'13" W	
16.28338	84.02'	100.00'	48°08'14"	N 29°46'51" W	
33.12770	25.03'	283.00'	5°04'05"	S 48°33'54" E	
28.62771	25.03'	283.00'	5°04'05"	S 43°29'49" E	
42.57'					
16.47'					

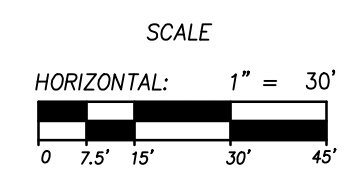

Sheet 2 of 2

NIVIS
NOLTE VERTICALFIVE

5217 SOUTH STATE STREET, SUITE 300 MURRAY, UT 84107
801.743.1300 TEL. 801.743.0300 FAX WWW.NOLTE.COM

RECORDED #

STATE OF UTAH, COUNTY OF WEBER,
RECORDED AND FILED AT THE

REQUEST OF: _____

ENTRY NO: _____

DATE: _____ TIME: _____

BOOK: _____ PAGE: _____

FEE \$ _____

WEBER COUNTY RECORDER