

# IMPROVEMENT PLANS

LOCATED IN THE SOUTHWEST QUARTER OF SECTION 36,  
TOWNSHIP 7 NORTH, RANGE 3 WEST, SALT LAKE BASE AND MERIDIAN,  
WEBER COUNTY, UTAH  
DECEMBER 2021

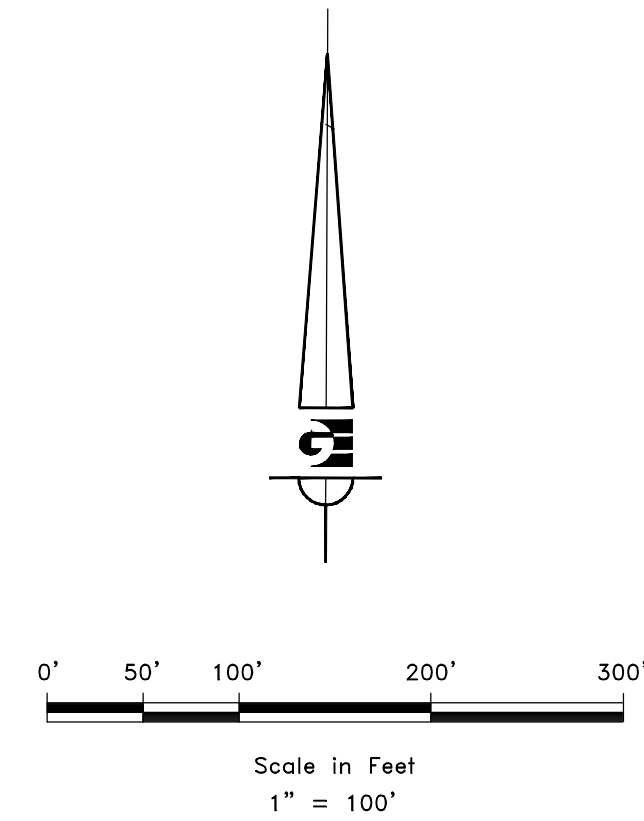

- LEGEND**
- WEBER COUNTY MONUMENT AS NOTED
  - SET 24" REBAR AND CAP MARKED GARDNER ENGINEERING
  - FOUND REBAR AND CAP MARKED GARDNER ENGINEERING (UNLESS OTHERWISE NOTED)
  - SUBDIVISION BOUNDARY
  - LOT LINE
  - ADJACENT PARCEL
  - SECTION LINE
  - EASEMENT
  - EXISTING FENCE LINE

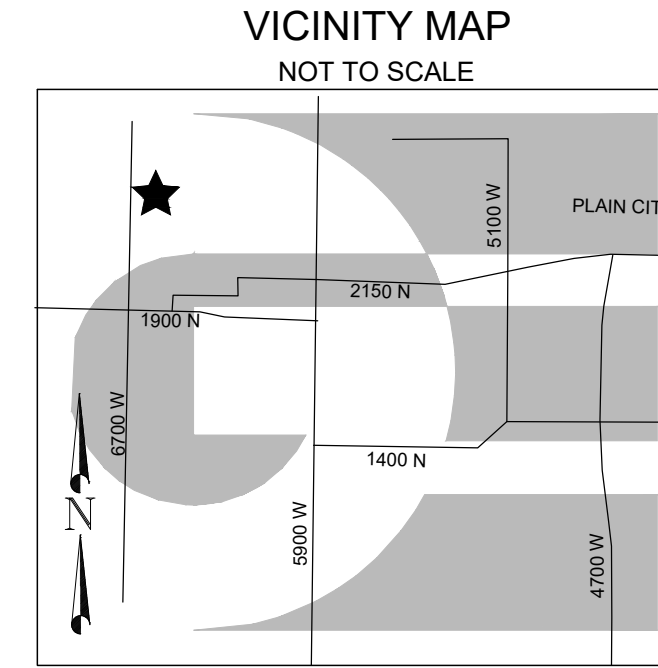
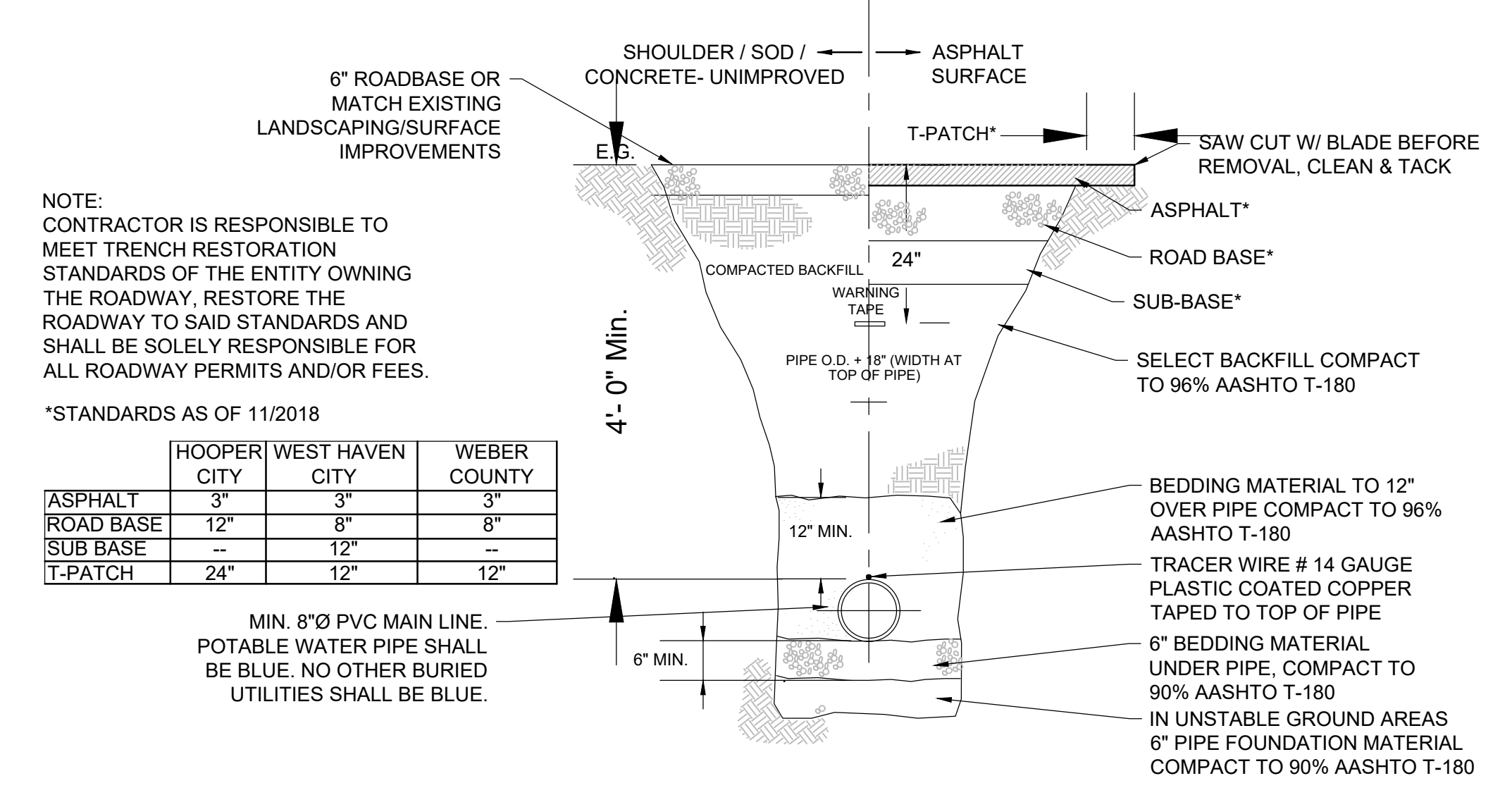
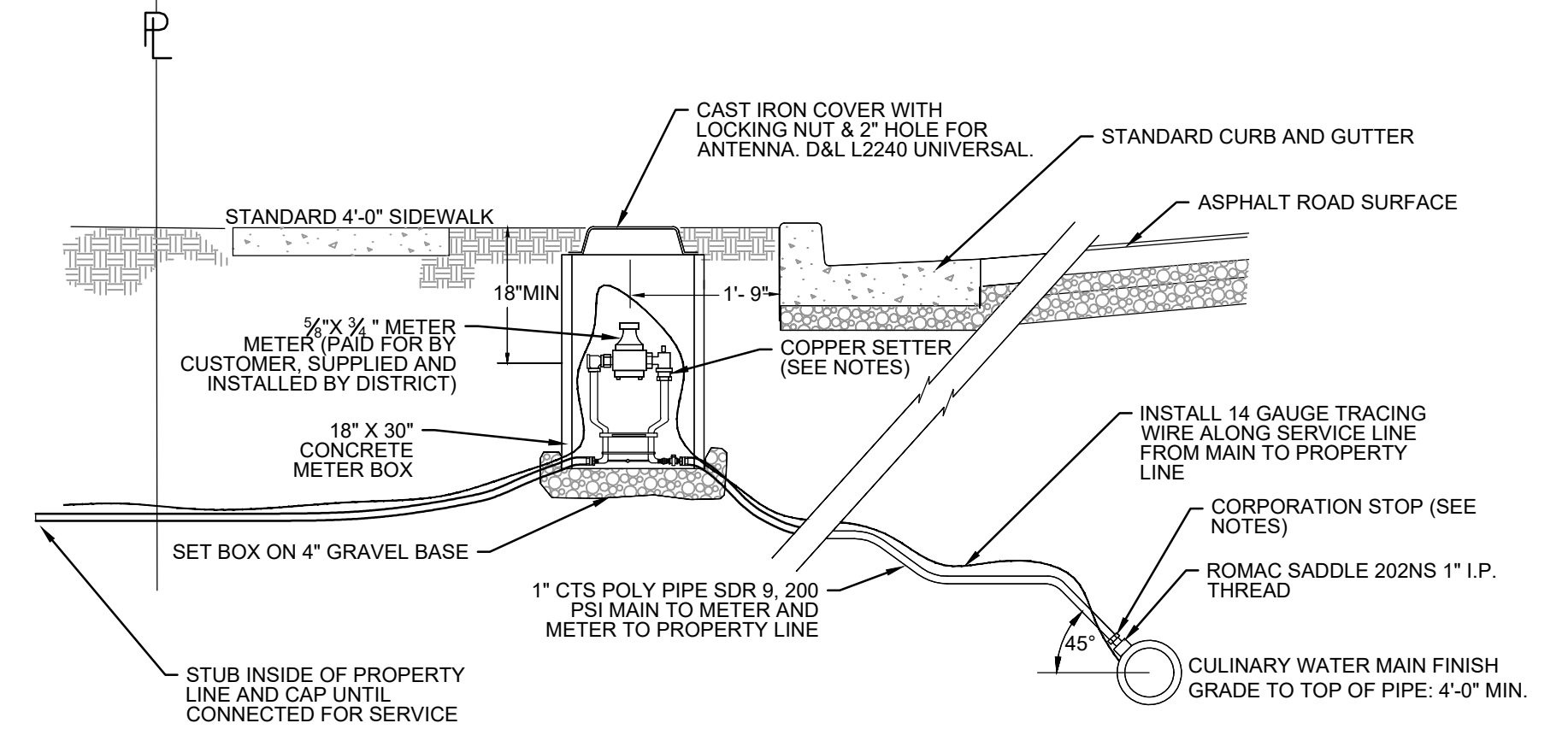
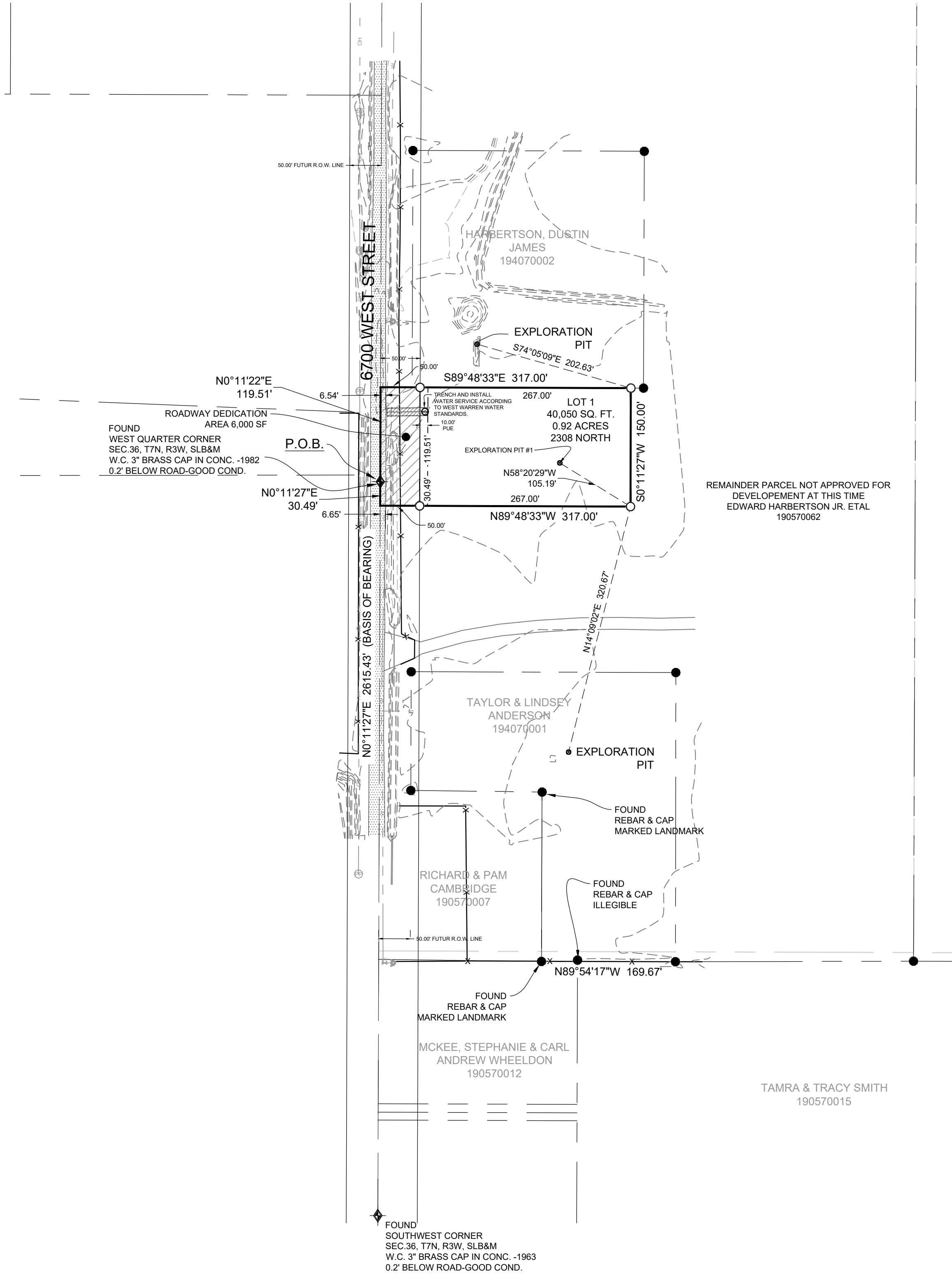

NOTE:  
CONTRACTOR IS RESPONSIBLE TO MEET TRENCH RESTORATION STANDARDS OF THE ENTITY OWNING THE ROADWAY. RESTORE THE ROADWAY TO SAID STANDARDS AND SHALL BE SOLELY RESPONSIBLE FOR ALL ROADWAY PERMITS AND/OR FEES.

\*STANDARDS AS OF 11/2018

	HOOPER CITY	WEST HAVEN CITY	WEBER COUNTY
ASPHALT	3"	3"	3"
ROAD BASE	12"	8"	8"
SUB BASE	--	12"	--
T-PATCH	24"	12"	12"

MIN. 8" Ø PVC MAIN LINE.  
POTABLE WATER PIPE SHALL BE BLUE. NO OTHER BURIED UTILITIES SHALL BE BLUE.

- NOTE:
- WATER & SEWER LINES SHALL BE INSTALLED A MINIMUM OF 10 HORIZONTAL FEET FROM EACH OTHER.
  - WHERE A WATER MAIN AND A SEWER MAIN MUST CROSS, THE WATER MAIN SHALL BE AT LEAST 18" ABOVE THE SEWER MAIN.
  - SEPARATION DISTANCES ARE TO BE MEASURED EDGE-TO-EDGE.
  - WATER MAINS SHALL NOT BE INSTALLED IN THE SAME TRENCH WITH EITHER SEWER OR SECONDARY PIPES.
  - IF THESE STANDARDS CANNOT BE MET AN EXCEPTION TO THE STANDARD MAY BE POSSIBLE. THE ENTITY SEEKING THE EXCEPTION SHALL INITIATE AND PURSUE A REQUEST FOR A SEPARATION EXCEPTION WITH THE STATE DIVISION OF DRINKING WATER, IN ACCORDANCE WITH R309-550-7 OF THE STATE OF UTAH ADMINISTRATIVE RULES.

DEVELOPER:  
TRIPLE H EXCAVATION  
1666 S 1900 W  
WEST HAVEN, UT 84401  
801-436-3779

S1  
1

COUNTY RECORDER

ENTRY NO. \_\_\_\_\_ FEE PAID \_\_\_\_\_

FILED FOR AND RECORDED \_\_\_\_\_

AT \_\_\_\_\_ IN BOOK \_\_\_\_\_ OF OFFICIAL \_\_\_\_\_

RECORDS, PAGE \_\_\_\_\_ RECORDED FOR \_\_\_\_\_

COUNTY RECORDER

BY: \_\_\_\_\_

**GARDNER ENGINEERING**  
CIVIL • LAND PLANNING  
MUNICIPAL • LAND SURVEYING

5150 SOUTH 375 EAST OGDEN, UT  
OFFICE: 801-476-0202 FAX: 801-476-0066

P:\2021 - MISC SURVEYS\1142 - DOUG HARBERTSON\DOUG HARBERTSON.DWG