

**THE RETREAT - PHASE 2
SUBDIVISION IMPROVEMENT DOCUMENTS
WEBER COUNTY, UTAH**

**OWNER:
CAPON CAPITAL, LLC
5577 EAST ELKHORN DRIVE
EDEN, UT 84310**

**DEVELOPER:
LEWIS HOMES INC.
5577 EAST ELKHORN DRIVE
EDEN, UT 84310**

**SITE ENGINEER:
MULHOLLAND DEVELOPMENT SOLUTIONS
P.O. BOX 680925
PARK CITY, UTAH 84068**

SUBMITTED: JULY 2, 2013

NOTES:

1. ALL MATERIALS AND CONSTRUCTION SHALL CONFORM TO WEBER COUNTY DESIGN STANDARDS, CONSTRUCTION SPECIFICATIONS AND STANDARD DRAWINGS, WOLF CREEK WATER CONSERVANCY INC. DEVELOPMENT PROCEDURES, DESIGN STANDARDS AND CONSTRUCTION SPECIFICATIONS, WOLF CREEK SEWER IMPROVEMENT DISTRICT CONSTRUCTION SPECIFICATIONS AND STANDARD DRAWINGS AND WOLF CREEK WATER COMPANY INC DEVELOPMENT PROCEDURES, DESIGN STANDARDS AND CONSTRUCTION SPECIFICATIONS AND TO CONTRACT DOCUMENTS PREPARED FOR THIS PROJECT.
2. FINISH GRADES ARE AT ROADWAY CENTERLINE, UNLESS OTHERWISE SPECIFICALLY NOTED.
3. ALL ROADWAY SIDE SLOPES ARE TO BE 2:1 SLOPES EXCEPT WHERE SPECIFICALLY NOTED OTHERWISE, OR AS DIRECTED BY THE ENGINEER.
4. MULHOLLAND DEVELOPMENT SOLUTIONS ASSUMES NO RESPONSIBILITY FOR EXISTING UTILITY LOCATIONS. THE UTILITIES SHOWN ON THESE DRAWINGS HAVE BEEN PLOTTED FROM THE BEST AVAILABLE INFORMATION. IT IS THE CONTRACTORS RESPONSIBILITY TO VERIFY THE LOCATION OF ALL UTILITIES PRIOR TO COMMENCEMENT OF ANY CONSTRUCTION.
5. CONTRACTOR SHALL CONFINE CONSTRUCTION ACTIVITY TO AREAS WITHIN THE RIGHT-OF-WAY, UTILITY EASEMENTS, AND DESIGNATED STORAGE, STAGING, ACCESS, CONSTRUCTION AND MATERIAL WASTE AREAS. CONTRACTOR SHALL ABIDE BY EROSION CONTROL REQUIREMENTS AS SET FORTH HEREIN AND AS REQUIRED BY STATE, COUNTY, AND LOCAL LAWS.
6. STABILIZATION MEASURES SHALL BE INITIATED AS SOON AS POSSIBLE IN DISTURBED PORTIONS OF THE SITE WHERE CONSTRUCTION ACTIVITIES HAVE TEMPORARILY OR PERMANENTLY CEASED. .

SHEET INDEX

C101	COVER SHEET
C201	INDEX PLAN
C202	MASTER UTILITY PLAN
C203	MASTER GRADING & EROSION CONTROL PLAN
C301	RETREAT RD PLAN AND PROFILE STA 14+25 - 19+25
C302	RETREAT RD PLAN AND PROFILE STA 14+25 - END PH 2
C303	GOLDEN HEIGHTS WAY (SE) PLAN AND PROFILE STA 10+00 - END
C304	GOLDEN HEIGHTS WAY (NW) PLAN AND PROFILE STA 10+00 - END
C305	RETREAT RD PLAN AND PROFILE STA 20+00-25+00
C306	RETREAT RD PLAN AND PROFILE STA 25+00-END
C307	BASIN VIEW RD PLAN AND PROFILE STA 10+00-15+00
C308	BASIN VIEW RD PLAN AND PROFILE STA 15+00-END
C309	PINE VIEW WAY PLAN AND PROFILE STA 10+00-END
C401	OFF ROAD SEWER 1 PLAN AND PROFILE STA 10+00 - END
C501	RETREAT RD CROSS SECTIONS
C502	GOLDEN HEIGHTS WAY CROSS SECTIONS
C601	STANDARD DETAILS

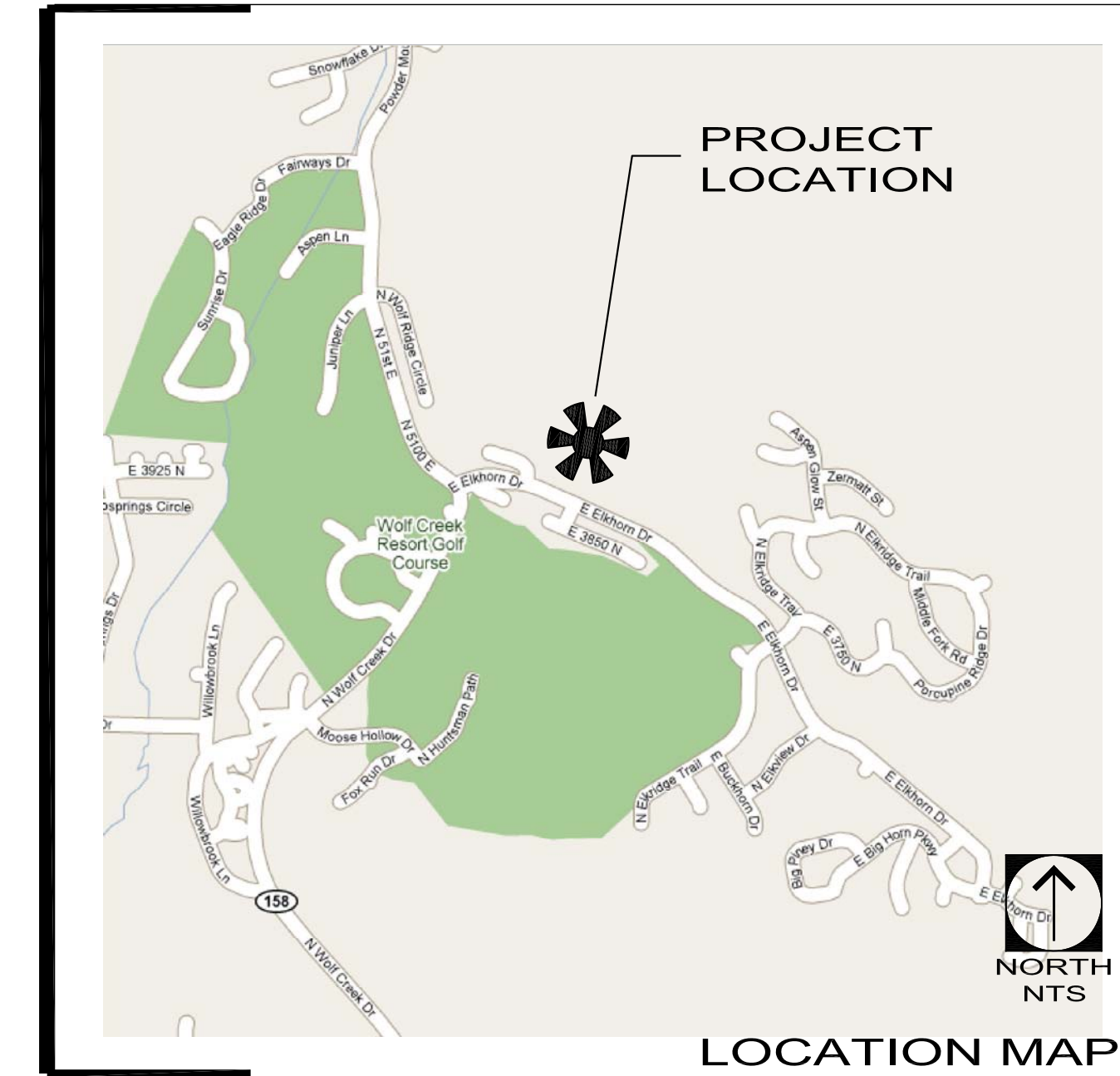

LEWIS HOMES INC.
5577 EAST ELKHORN DRIVE
EDEN, UT 84310

**THE RETREAT - PHASE 2
BID SET**



**MULHOLLAND
DEVELOPMENT SOLUTIONS**

MAIL: P.O. BOX 680925
PARK CITY, UTAH 84068
IN PERSON: 5100 N. SILVER SPRINGS ROAD
PARK CITY, UTAH 84098
VOICE: 435.901.2940 - cell
435.615.6550 - office
435.615.6546 - fax
kristlang@mulhollanddevelopment.com

**NOT FOR
CONSTRUCTION**

DATE: JULY 2, 2013

DESIGN BY: KJM

DRAWN BY: KJM

REVIEW BY:

PROJECT NO: RETREAT - PH 2

ISSUE: BID SET

REVISIONS:

-
-
-
-
-

SHEET TITLE:

COVER

SHEET NUMBER:

C101

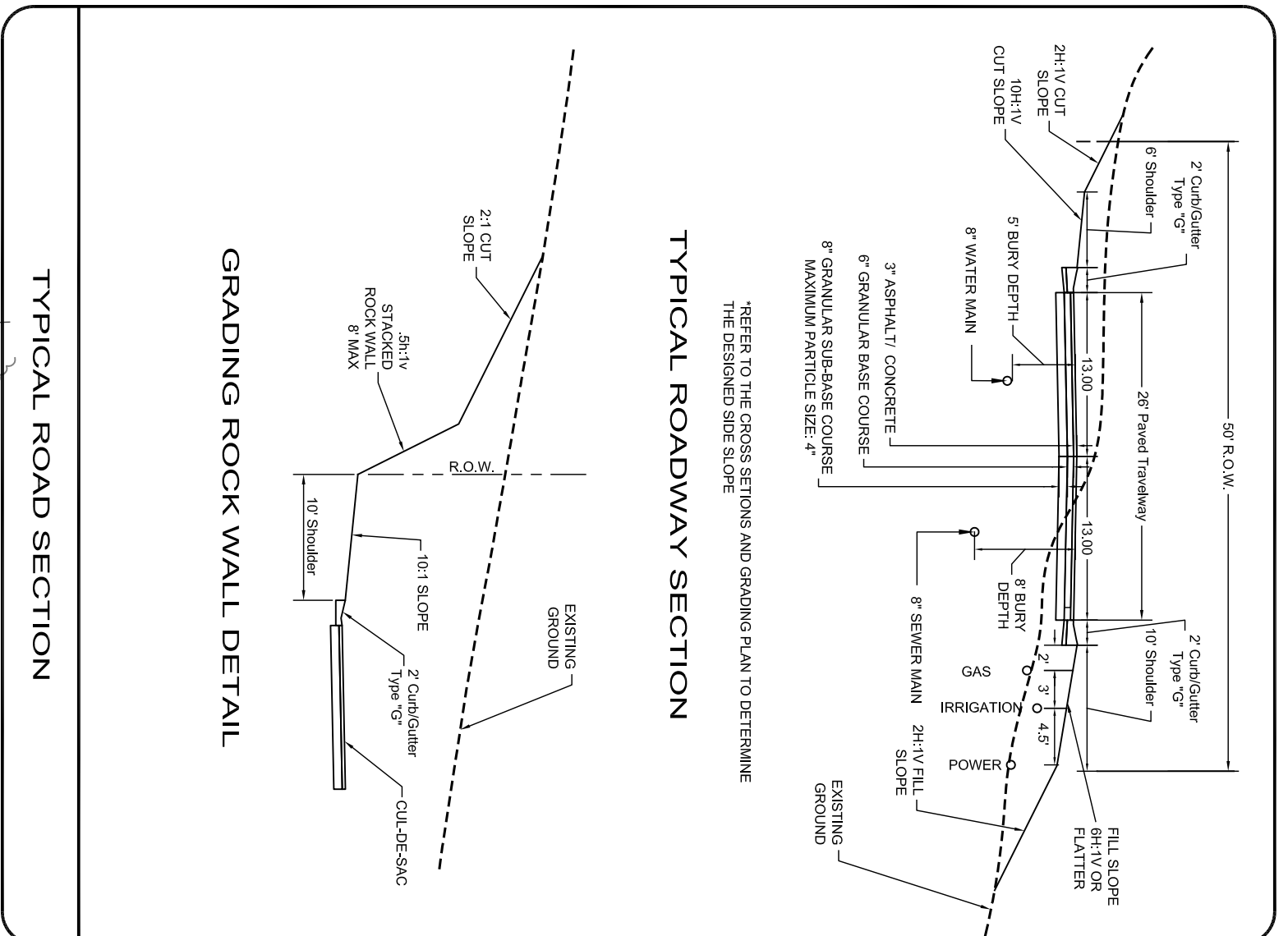
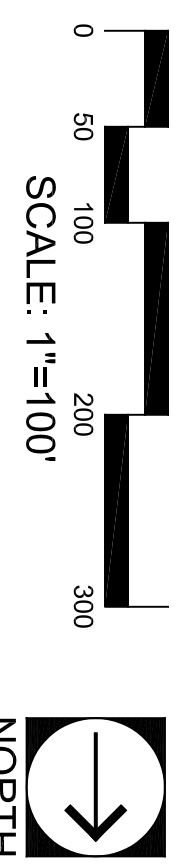
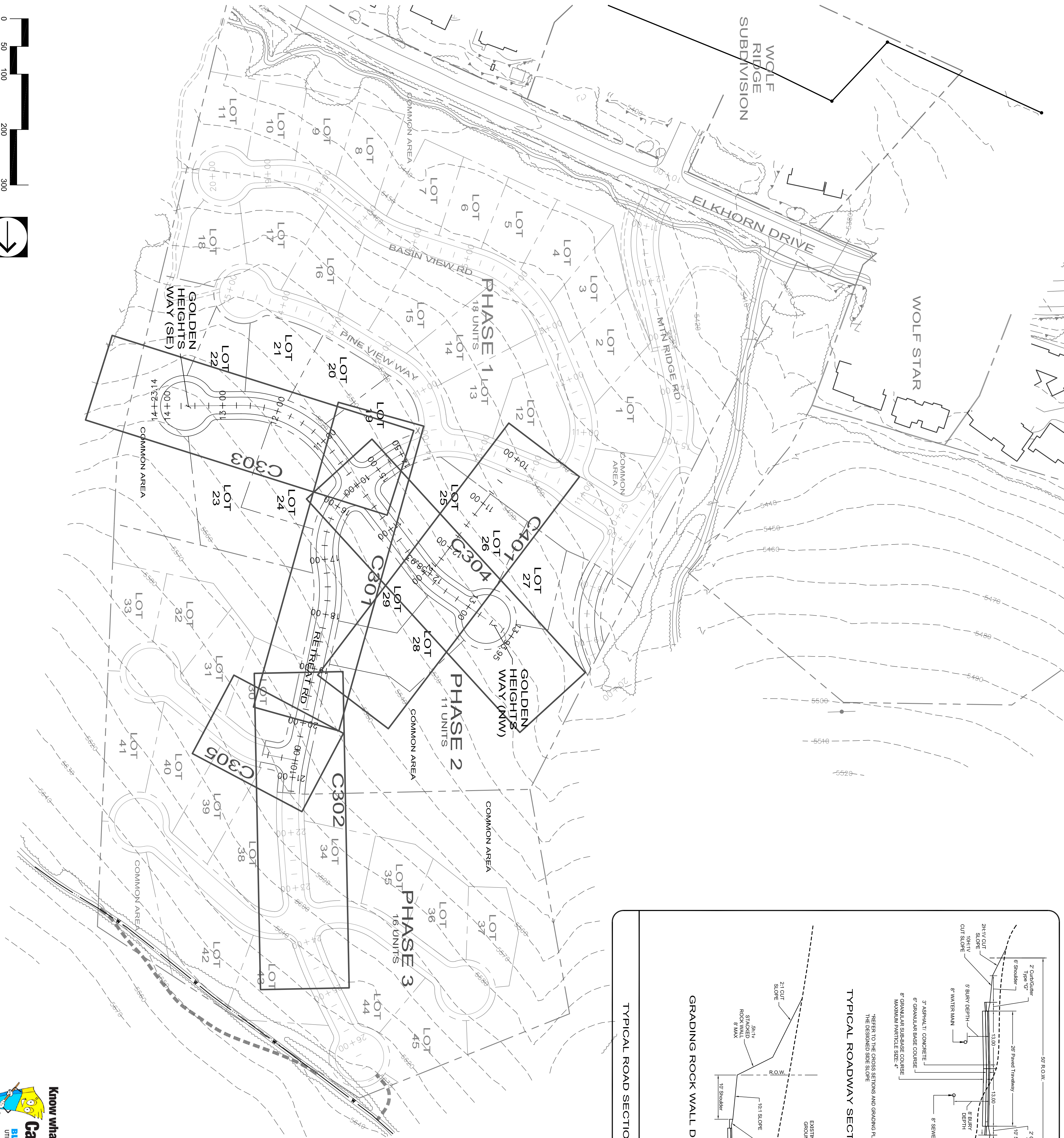

Know what's below. **811**
 Call 811 before you dig.
BLUE STAKES OF UTAH
 UTILITY NOTIFICATION CENTER, INC.
 www.bluestakes.org
 1-800-452-4111

	THE RETREAT - PHASE 2 BID SET		LEWIS HOMES, INC. 5577 EAST ELKHORN DRIVE EDEN, UT 84310
			MULHOLLAND DEVELOPMENT SOLUTIONS 435 903 2240 - TEL 435 903 2240 - FAX 1030 N. SILVER SPRINGS ROAD PARK CITY, UTAH 84302 www.mulhollanddevelopment.com
NOT FOR CONSTRUCTION			
DATE:	JULY 2, 2013	DESIGN BY:	KJM
DRAWN BY:	KJM	REVIEW BY:	KJM
PROJECT NO.:	RETREAT - PH 2	ISSUE:	BID SET
REVISIONS:			
SHEET TITLE:	INDEX PLAN		
SHEET NUMBER:	C201		

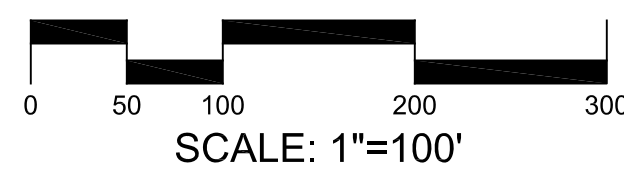
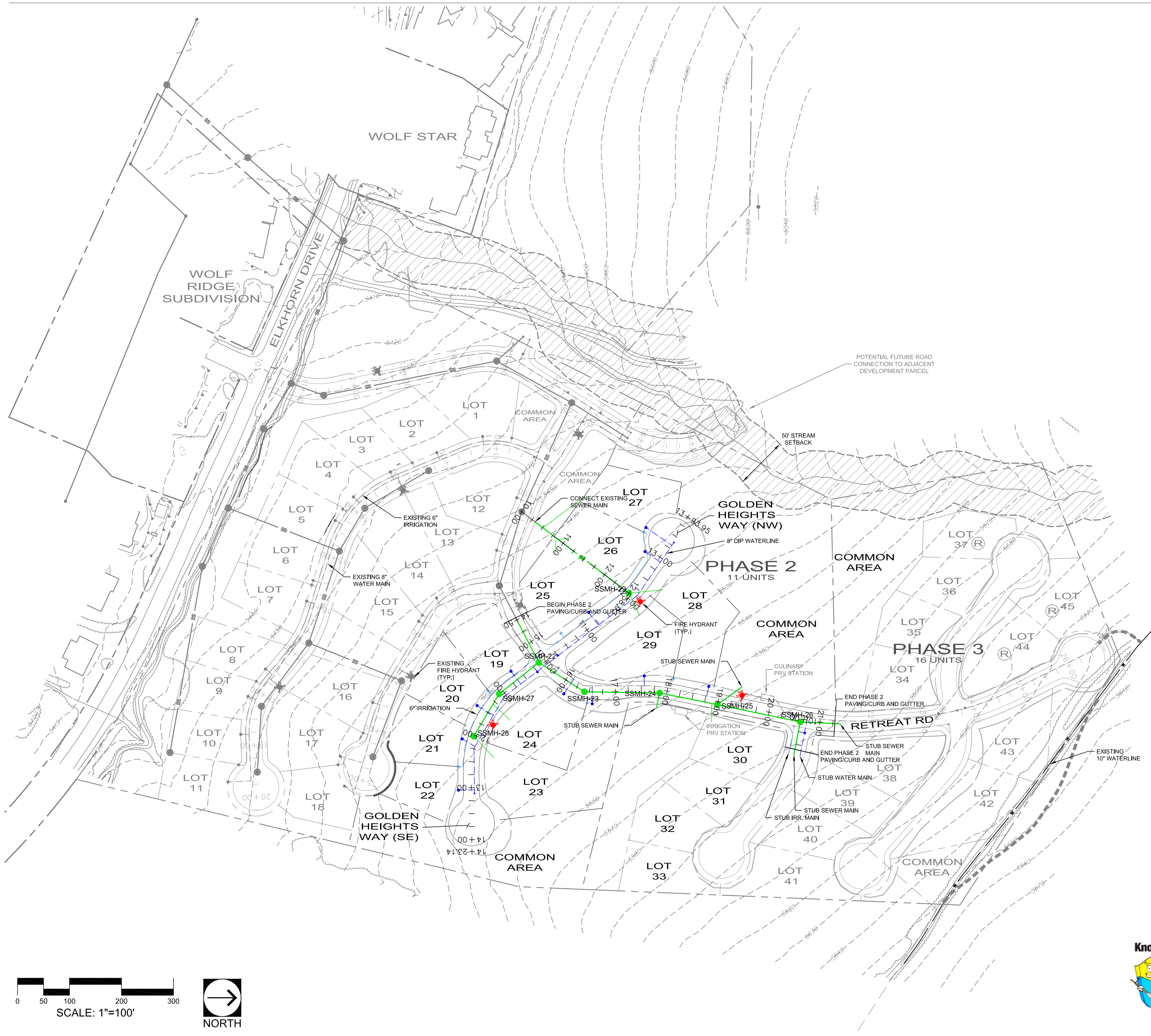

path: M:\01_MDS\01_Eng\997_LDC\Wolf Creek\04_Design\RETREAT PH2
 file name: C202-RS-PH2-UTIL.dwg | plot date: July 08, 2013 | plotted by: owner



**THE RETREAT - PHASE 2
 BID SET**

LEWIS HOMES, INC.
 5677 EAST ELKHORN DRIVE
 EDEN, UT 84310



**MULHOLLAND
 DEVELOPMENT SOLUTIONS**
 MAIL VOICE:
 P.O. BOX 680925 435.901.2940 - cell
 PARK CITY, UTAH 84068 435.615.6550 - office
 435.615.6546 - fax
 IN PERSON
 5100 N. SILVER SPRINGS ROAD
 PARK CITY, UTAH 84098
 kristlang@mulholland-development.com

**NOT FOR
 CONSTRUCTION**

DATE:	JULY 2, 2013
DESIGN BY:	KJM
DRAWN BY:	KJM
REVIEW BY:	
PROJECT NO:	RETREAT - PH 2
ISSUE:	BID SET

REVISIONS:	
•	
•	
•	
•	

SHEET TITLE:

**MASTER UTILITY
 PLAN**

SHEET NUMBER:
C202

LEGEND

	8" DIP WATERLINE
	EXISTING 8" DIP WATERLINE
	FIRE HYDRANT
	EXISTING FIRE HYDRANT
	6" PVC IRRIGATION LINE
	EXISTING 6" PVC IRRIGATION LINE
	8" PVC SANITARY SEWER LINE
	EXISTING 8" PVC SANITARY SEWER LINE
	SANITARY SEWER MH
	EXISTING SANITARY SEWER MH



path: M:\01_MDS\01_Eng\997_LDS\Wolf Creek\04_Design\RETREAT_PH2.dwg
 file names: C202-RS-PH2-UTIL.dwg | plot date: July 08, 2013 | plotted by: owner

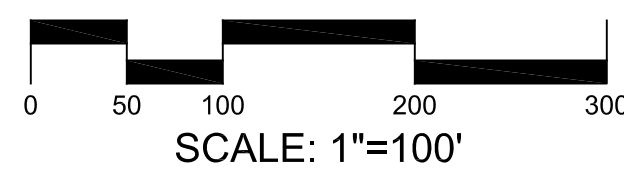
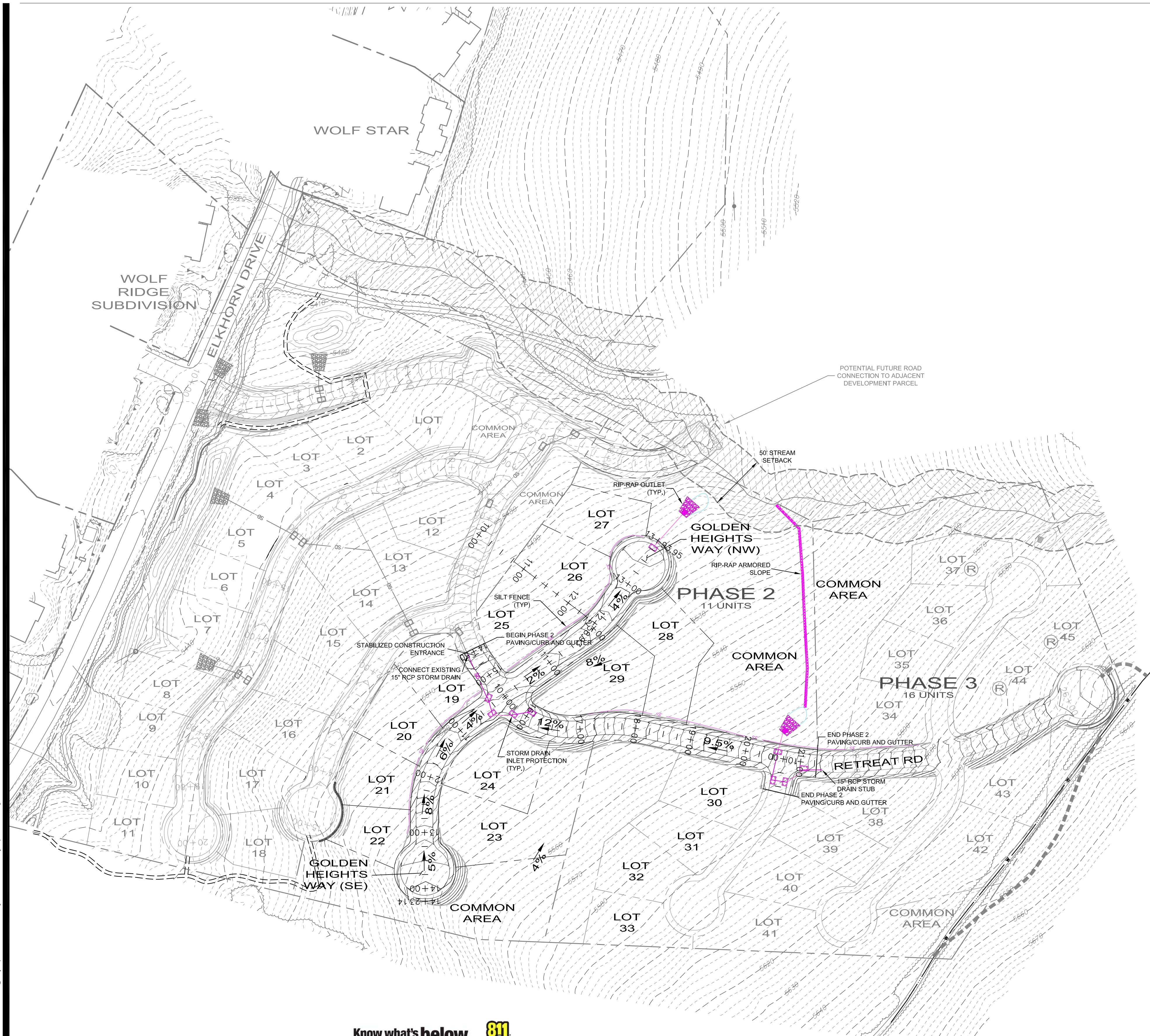

Know what's below. 811
Call 811 before you dig.
 BLUE STAKES OF UTAH
 UTILITY NOTIFICATION CENTER, INC.
 www.bluestakes.org
 1-800-662-4111

- 15' RCP STORM DRAIN LINE
- 15' CP STORM DRAIN LINE
- EXISTING 15' STORM DRAIN LINE
- STORM DRAIN INLET
- EXISTING STORM DRAIN INLET
- RIP-RAP OUTLET
- EXISTING RIP-RAP OUTLET



**THE RETREAT - PHASE 2
 BID SET**

LEWIS HOMES, INC.
 5677 EAST ELKHORN DRIVE
 EDEN, UT 84310

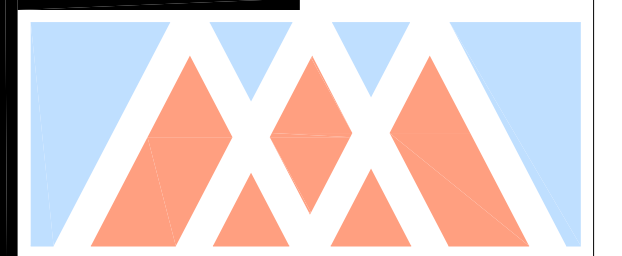

**MULHOLLAND
 DEVELOPMENT SOLUTIONS**
 MAIL: P.O. BOX 680925 435.001.2940 - cell
 PARK CITY, UTAH 84068 435.615.6550 - office
 IN PERSON: 5100 N. SILVER SPRINGS ROAD 435.615.6546 - fax
 PARK CITY, UTAH 84098
 kristlang@mulholland-development.com

**NOT FOR
 CONSTRUCTION**

DATE:	JULY 2, 2013
DESIGN BY:	KJM
DRAWN BY:	KJM
REVIEW BY:	
PROJECT NO:	RETREAT - PH 2
ISSUE:	BID SET
REVISIONS:	

SHEET TITLE:
**EROSION CONTROL
 AND GRADING
 PLAN**

SHEET NUMBER:
C203

path: M:\01_MDS\01_Eng\097_LDS\Wofl_Creek\04_Design\RETREAT PH2
 file names: C301-R-RETREAT RD2-ROW.dwg | plot date: July 06, 2013 | plotted by: owner

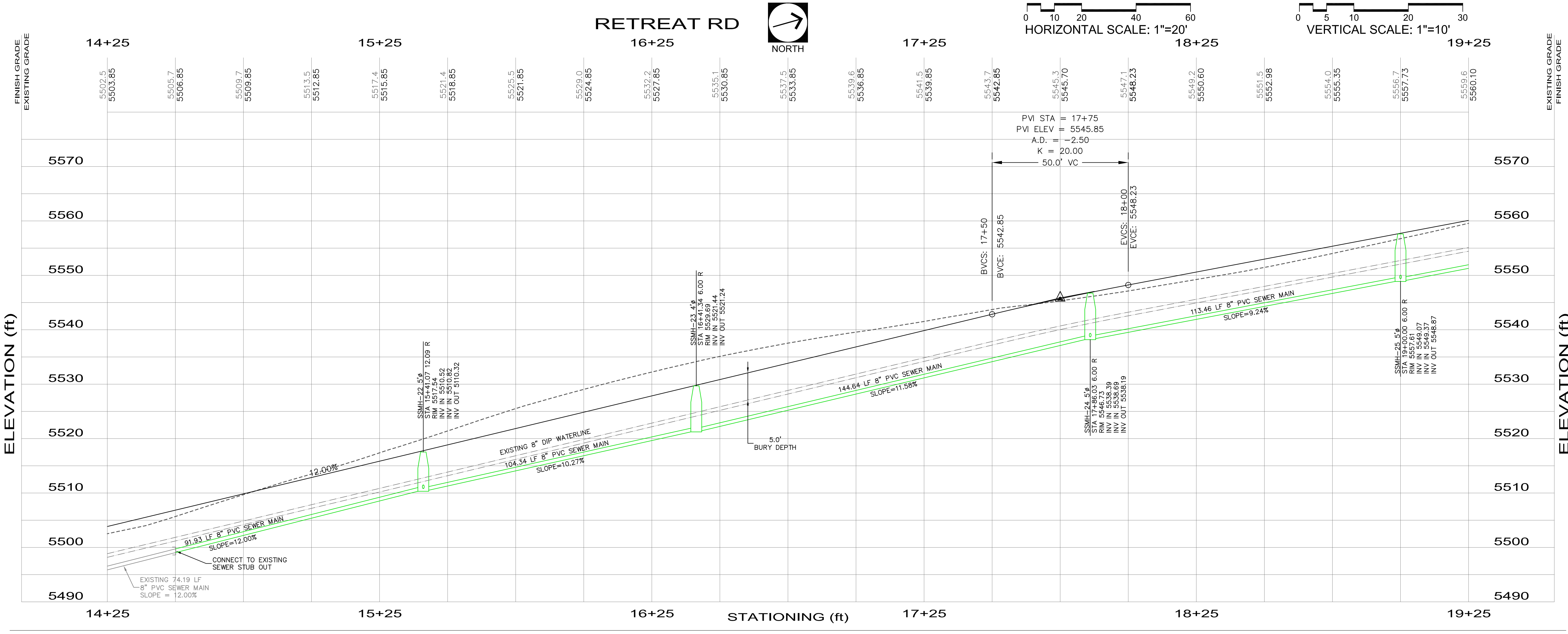
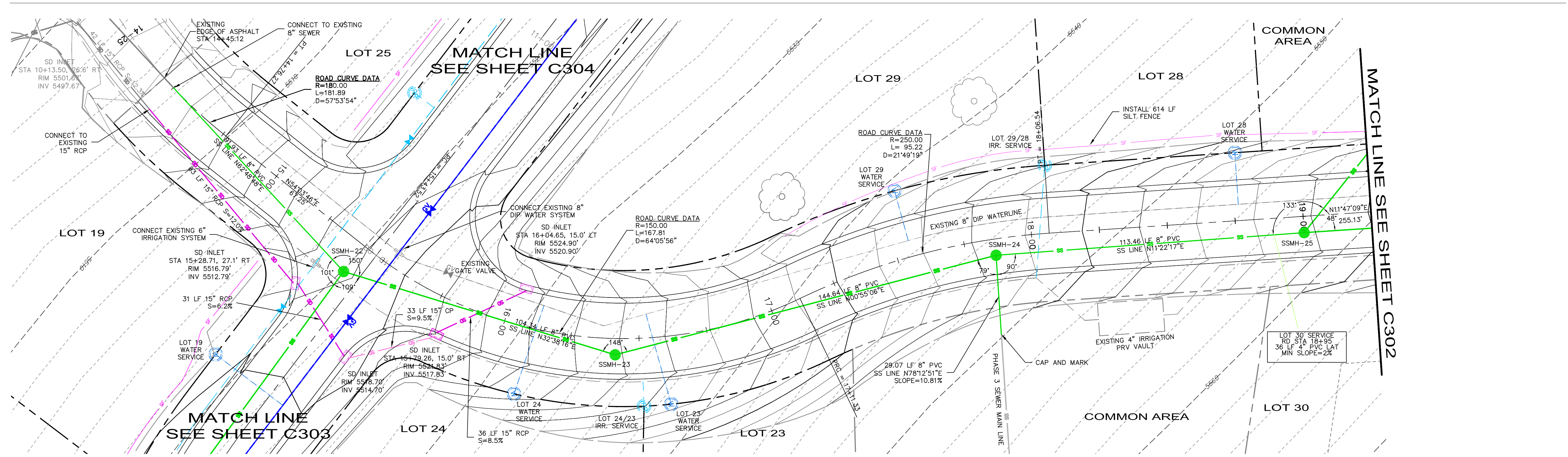



**THE RETREAT - PHASE 2
 BID SET**

LEWIS HOMES, INC.
 5677 EAST ELKHORN DRIVE
 EDEN, UT 84310



**MULHOLLAND
 DEVELOPMENT SOLUTIONS**

MAIL: P.O. BOX 680925
 PARK CITY, UTAH 84068

VOICE: 435.901.2940 - cell
 435.615.6550 - office
 435.615.6546 - fax

IN PERSON: 5160 N. SILVER SPRINGS ROAD
 PARK CITY, UTAH 84098

krstian@mulholland-development.com

**NOT FOR
 CONSTRUCTION**

DATE:	JULY 2, 2013
DESIGN BY:	KJM
DRAWN BY:	KJM
REVIEW BY:	
PROJECT NO:	RETREAT - PH 2
ISSUE:	BID SET
REVISIONS:	
SHEET TITLE:	RETREAT RD PLAN & PROFILE STA 14+25 - 19+25
SHEET NUMBER:	C301

path: M:\01_MDS\01_Eng\097_LDS\Wolf Creek\04_Design\RETREAT PH2\ file names: C301-RS-PH2-RD2-Rdwg | plot date: July 08, 2013 | plotted by: owner

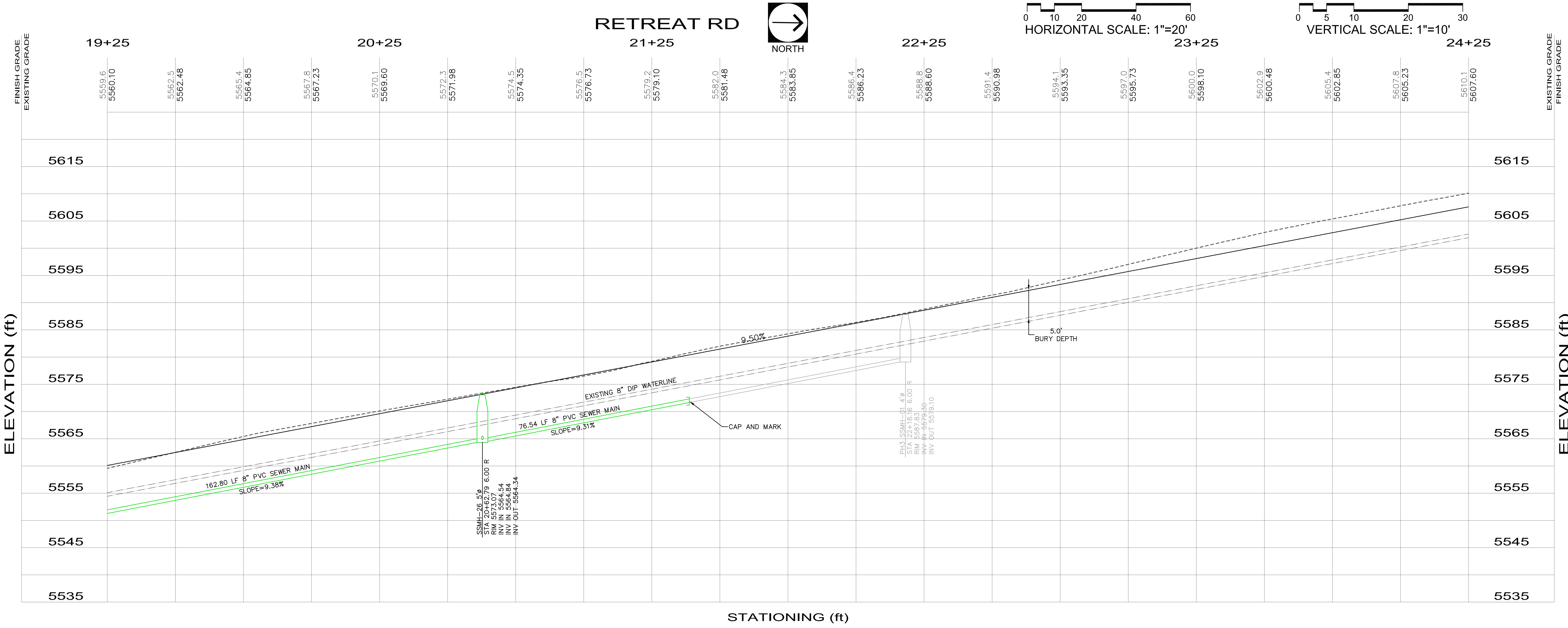
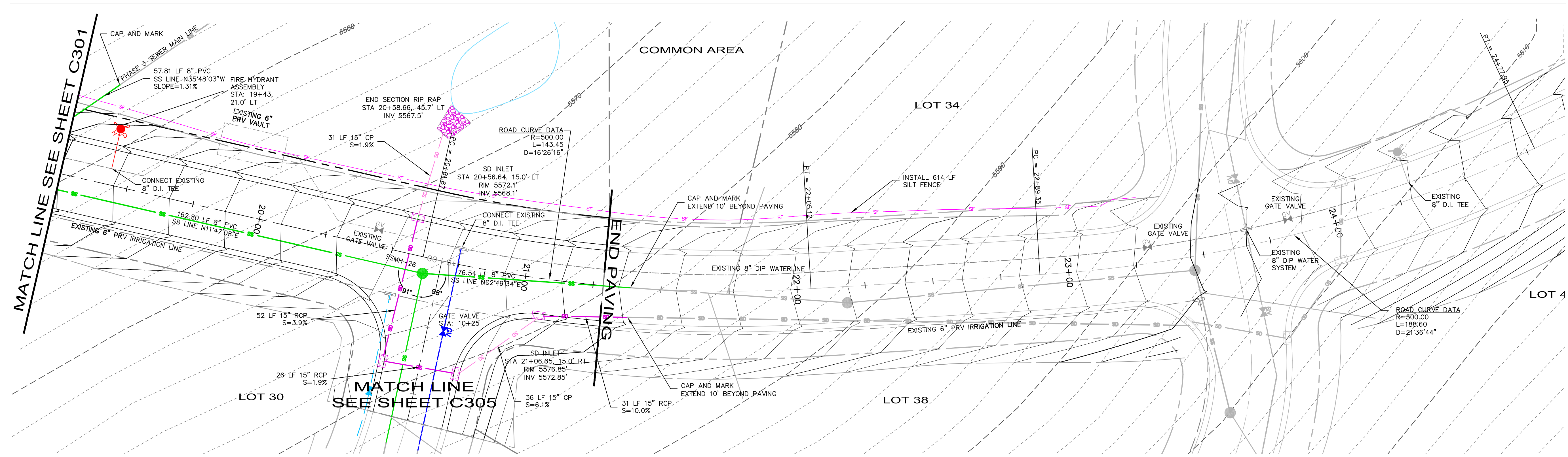

LEWIS HOMES, INC.
 5677 EAST ELKHORN DRIVE
 EDEN, UT 84310

**THE RETREAT - PHASE 2
 BID SET**

MULHOLLAND DEVELOPMENT SOLUTIONS
 MAIL: P.O. BOX 680925 PARK CITY, UTAH 84068
 VOICE: 435.901.2940 - cell 435.615.6550 - office 435.615.6546 - fax
 IN PERSON: 5160 N. SILVER SPRINGS ROAD PARK CITY, UTAH 84098
 kristlang@mulholland-development.com

NOT FOR CONSTRUCTION

DATE:	JULY 2, 2013
DESIGN BY:	KJM
DRAWN BY:	KJM
REVIEW BY:	
PROJECT NO:	RETREAT - PH 2
ISSUE:	BID SET
REVISIONS:	
SHEET TITLE:	RETREAT RD PLAN & PROFILE STA 19+25 - 21+28.72
SHEET NUMBER:	C302

path: M:\01_MDS\01_Eng\097_LDS\Wolf_Creek\04_Design\RETREAT PH2
 file names: C303-R-RETREAT-SS-GRW.dwg | plot date: July 06, 2013 | plotted by: owner

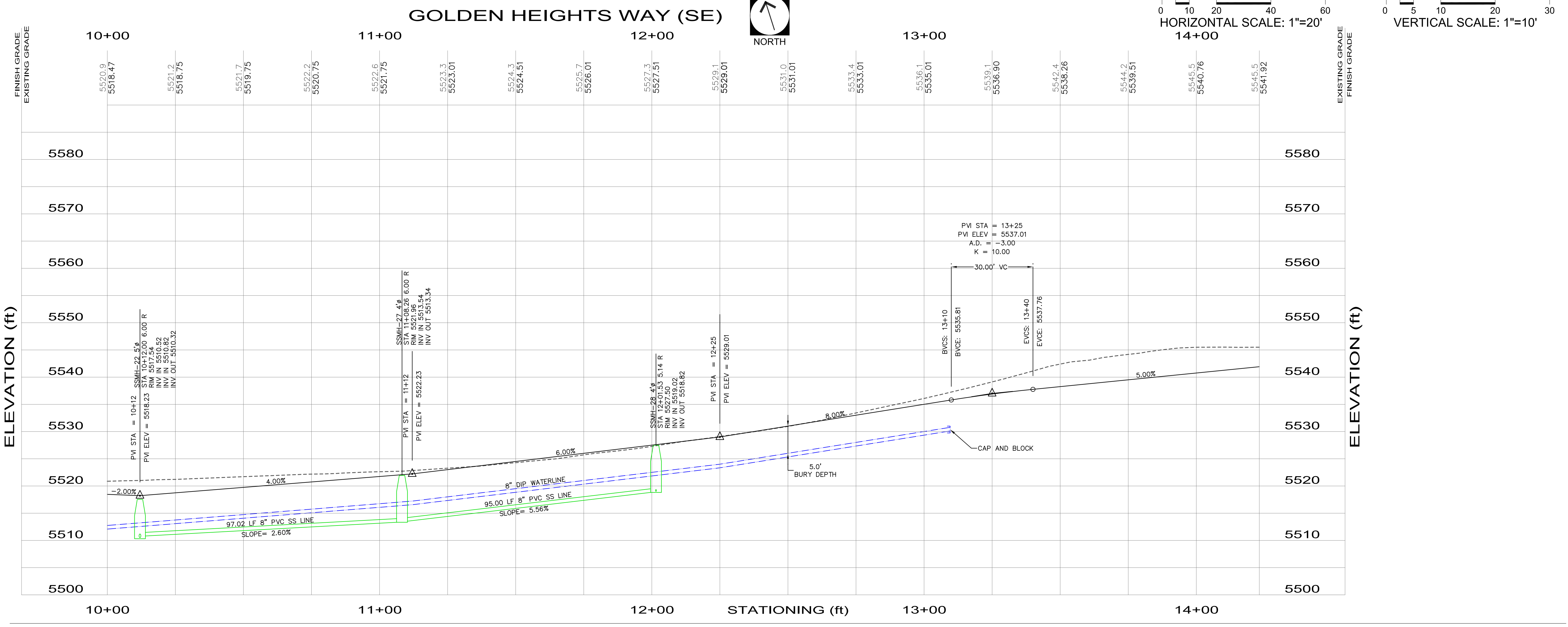
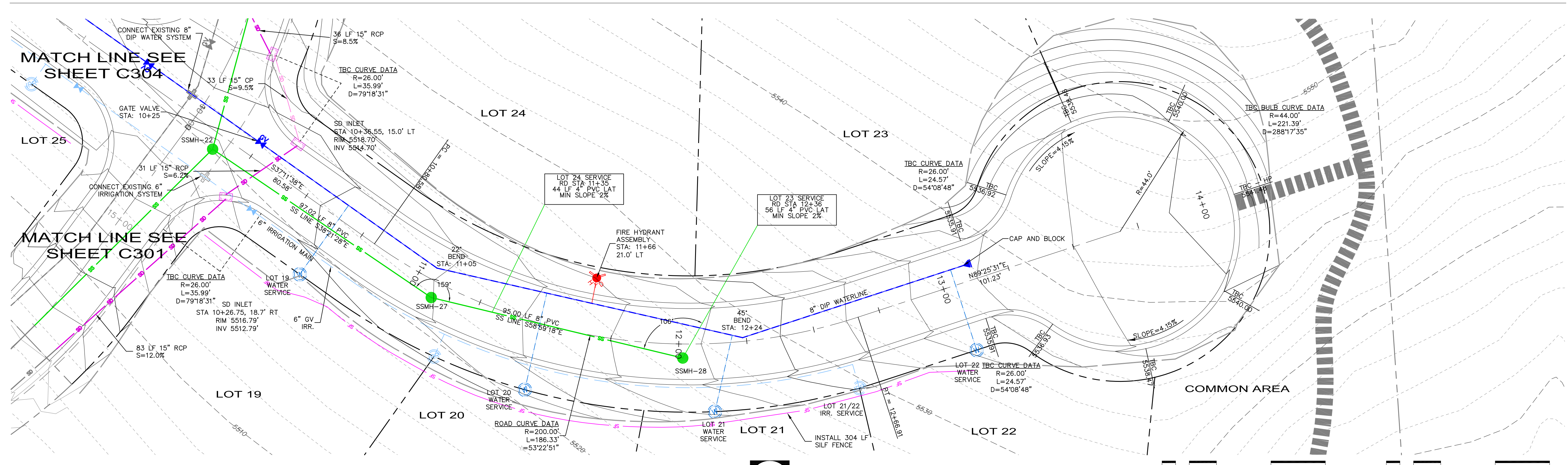



**THE RETREAT - PHASE 2
BID SET**

LEWIS HOMES, INC.
5677 EAST ELKHORN DRIVE
EDEN, UT 84310



**MULHOLLAND
DEVELOPMENT SOLUTIONS**

MAIL: P.O. BOX 680925, PARK CITY, UTAH 84068
 VOICE: 435.901.2940, 435.615.6550 - office, 435.615.6546 - fax
 IN PERSON: 5160 N. SILVER SPRINGS ROAD, PARK CITY, UTAH 84098
 kristlang@mulholland-development.com

**NOT FOR
CONSTRUCTION**

DATE:	JULY 2, 2013
DESIGN BY:	KJM
DRAWN BY:	KJM
REVIEW BY:	
PROJECT NO:	RETREAT - PH 2
ISSUE:	BID SET
REVISIONS:	
SHEET TITLE: GOLDEN HEIGHTS WAY PLAN & PROFILE STA 10+00 - END	
SHEET NUMBER: C303	

path: M:\01_MDS\01_Eng\097_LDS\Wdr\Creek04_Design\RETREAT PH2
 file name: C304-R3-PH2-RD6-GHW.dwg | plot date: July 05, 2013 | plotted by: owner

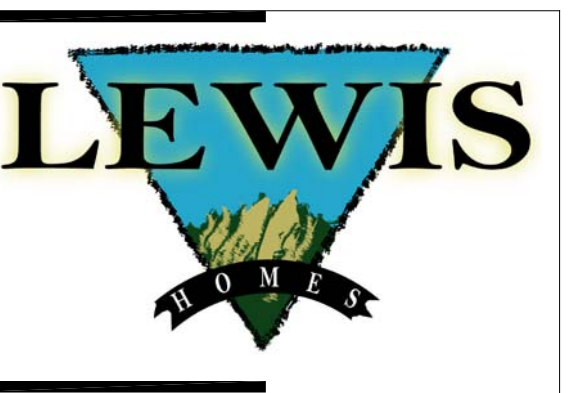
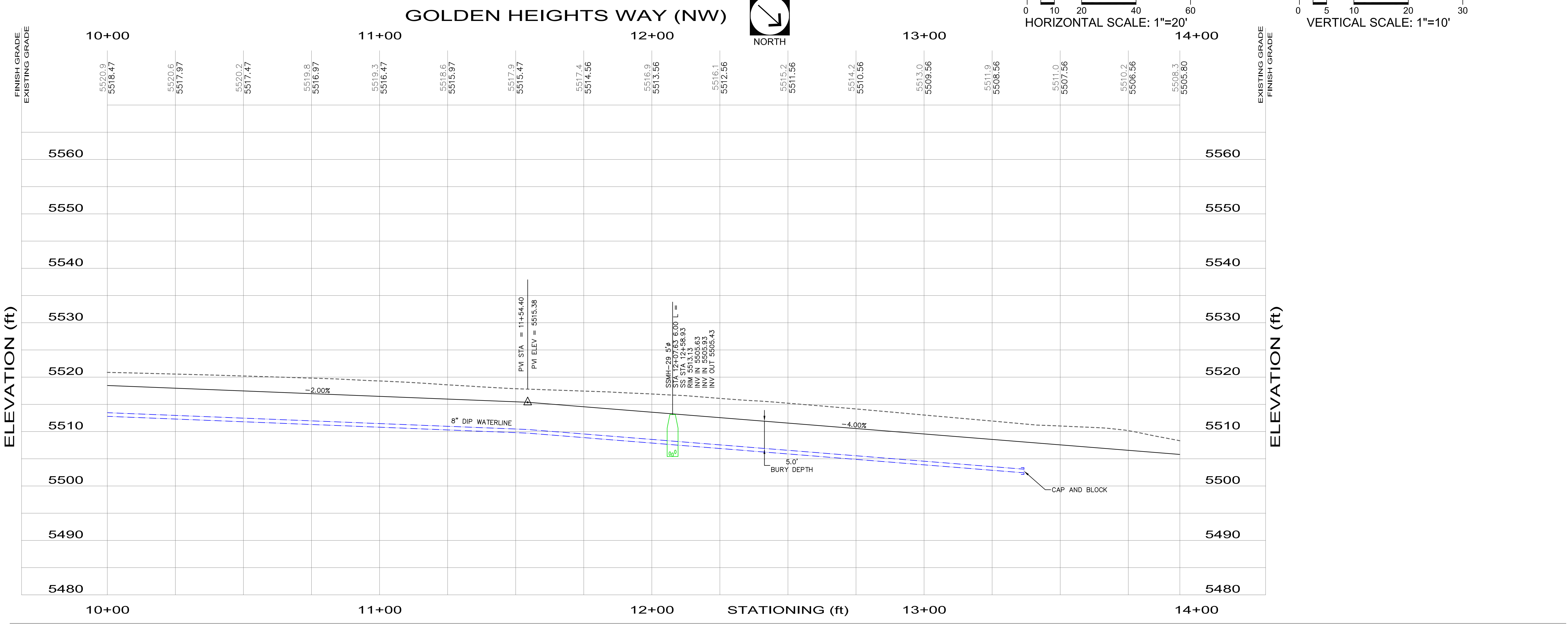
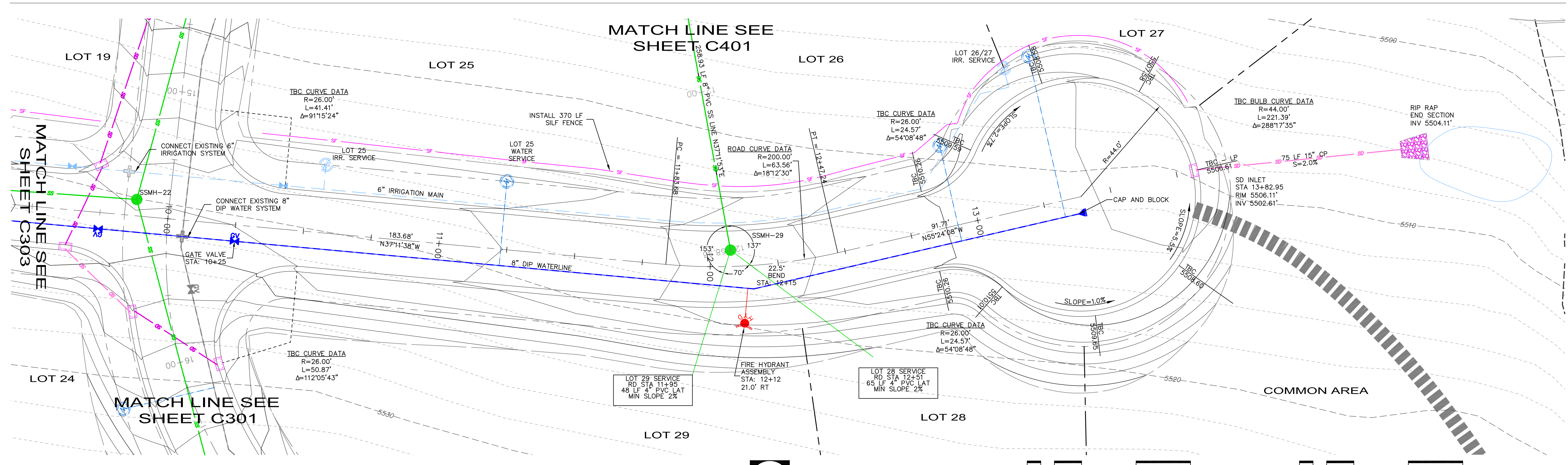

**THE RETREAT - PHASE 2
 BID SET**

LEWIS HOMES, INC.
 5677 EAST ELK HORN DRIVE
 EDEN, UT 84310



**MULHOLLAND
 DEVELOPMENT SOLUTIONS**
 MAIL: 435.001.2940 - cell
 PARK CITY, UTAH 84068 435.615.6550 - office
 435.615.6546 - fax
 IN PERSON: 5150 N. SILVER SPRINGS ROAD
 PARK CITY, UTAH 84098
 kristlang@mulholland-development.com

**NOT FOR
 CONSTRUCTION**

DATE:	JULY 2, 2013
DESIGN BY:	KJM
DRAWN BY:	KJM
REVIEW BY:	
PROJECT NO:	RETREAT - PH 2
ISSUE:	BID SET

REVISIONS:	

SHEET TITLE:
**GOLDEN HEIGHTS WAY
 PLAN & PROFILE
 STA 10+00 - END**

SHEET NUMBER:
C304

path: M:\01_MDS\01_Eng\097_LDS\Wolf Creek\04_Design\RETREAT PH2A
 file name: C305-R-PPH2-RD7-BC.dwg | plot date: July 05, 2013 | plotted by: owner

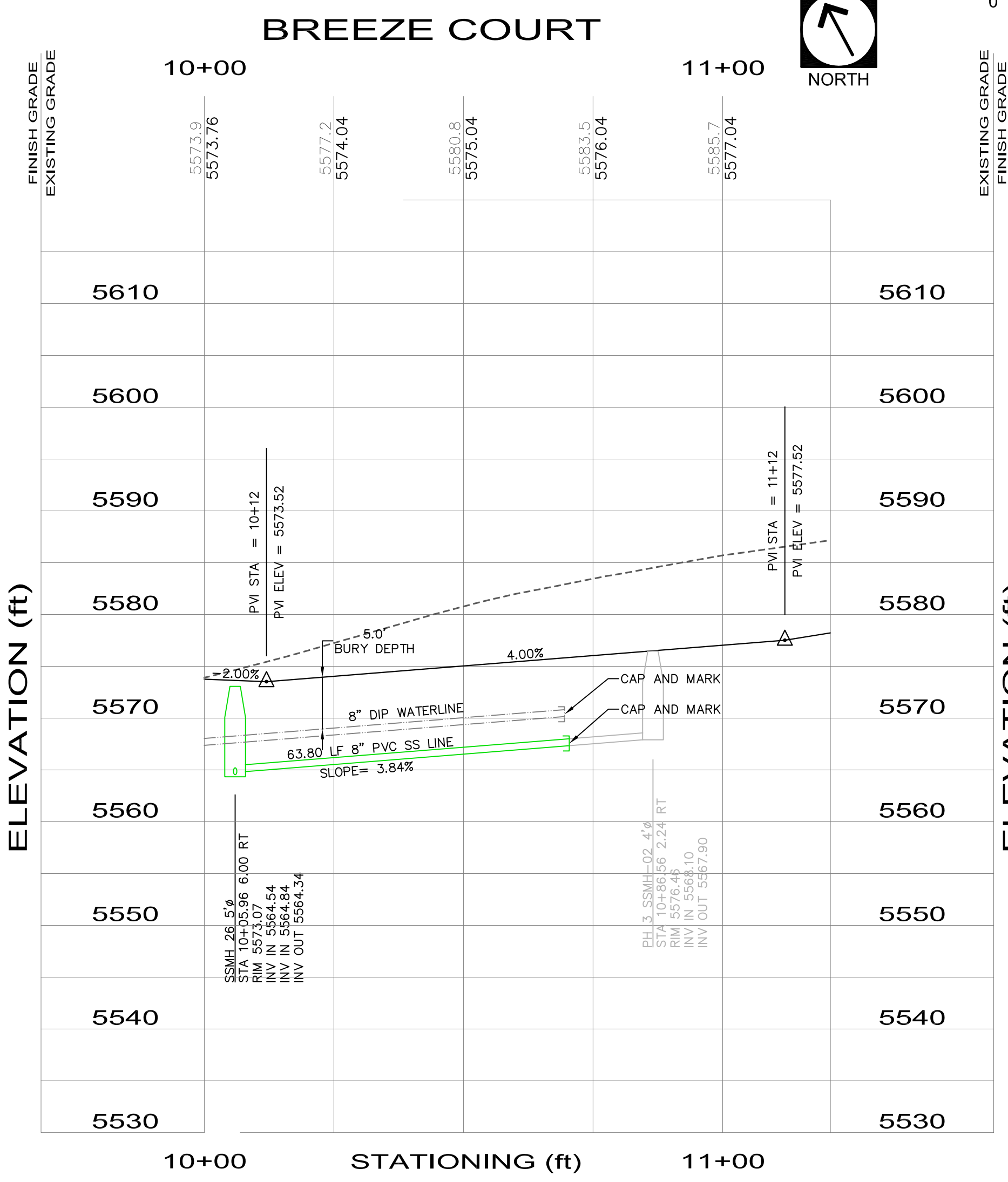
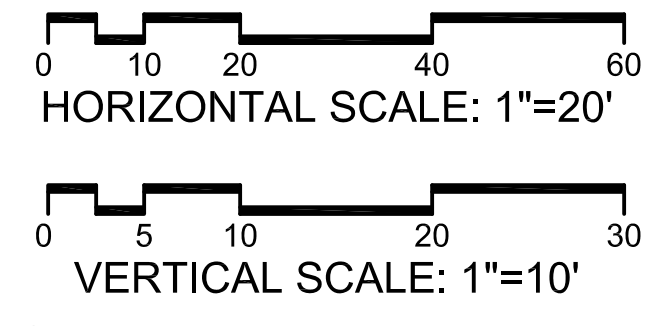
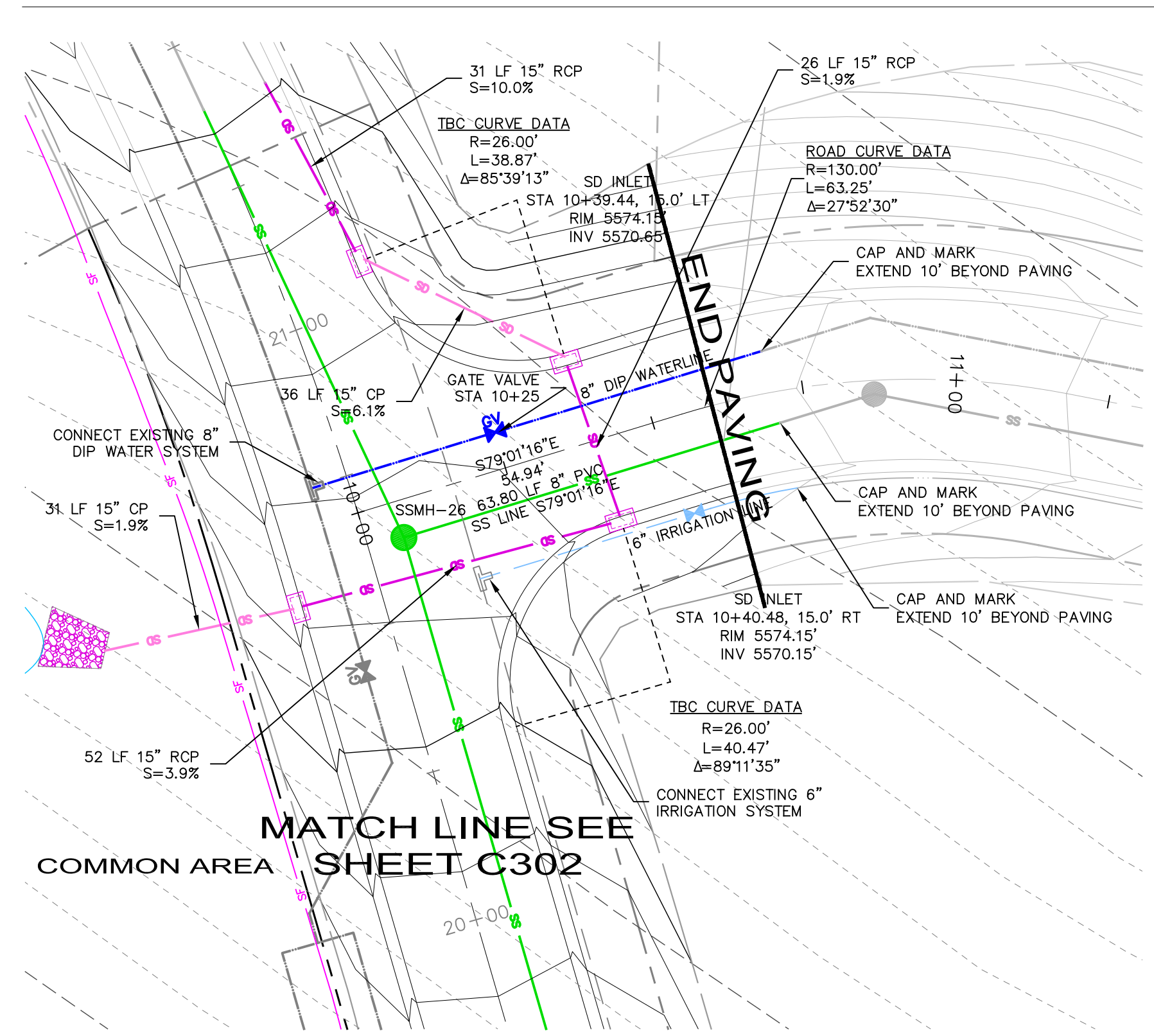

**THE RETREAT - PHASE 2
 BID SET**

LEWIS HOMES, INC.
 5677 EAST ELKHORN DRIVE
 EDEN, UT 84310



**MULHOLLAND
 DEVELOPMENT SOLUTIONS**
 MAIL: P.O. BOX 680925, PARK CITY, UTAH 84068
 VOICE: 435.901.2940, 435.615.6550
 IN PERSON: 5160 N. SILVER SPRINGS ROAD, PARK CITY, UTAH 84098
 435.615.6546 - fax
 kristlang@mulholland-development.com

NOT FOR
 CONSTRUCTION

DATE: JULY 2, 2013
 DESIGN BY: KJM
 DRAWN BY: KJM
 REVIEW BY:
 PROJECT NO: RETREAT - PH 2
 ISSUE: BID SET

REVISIONS:
 *
 *
 *
 *

SHEET TITLE:
**BREEZE COURT
 PLAN & PROFILE
 STA 10+00 - 10+60**

SHEET NUMBER:
C305

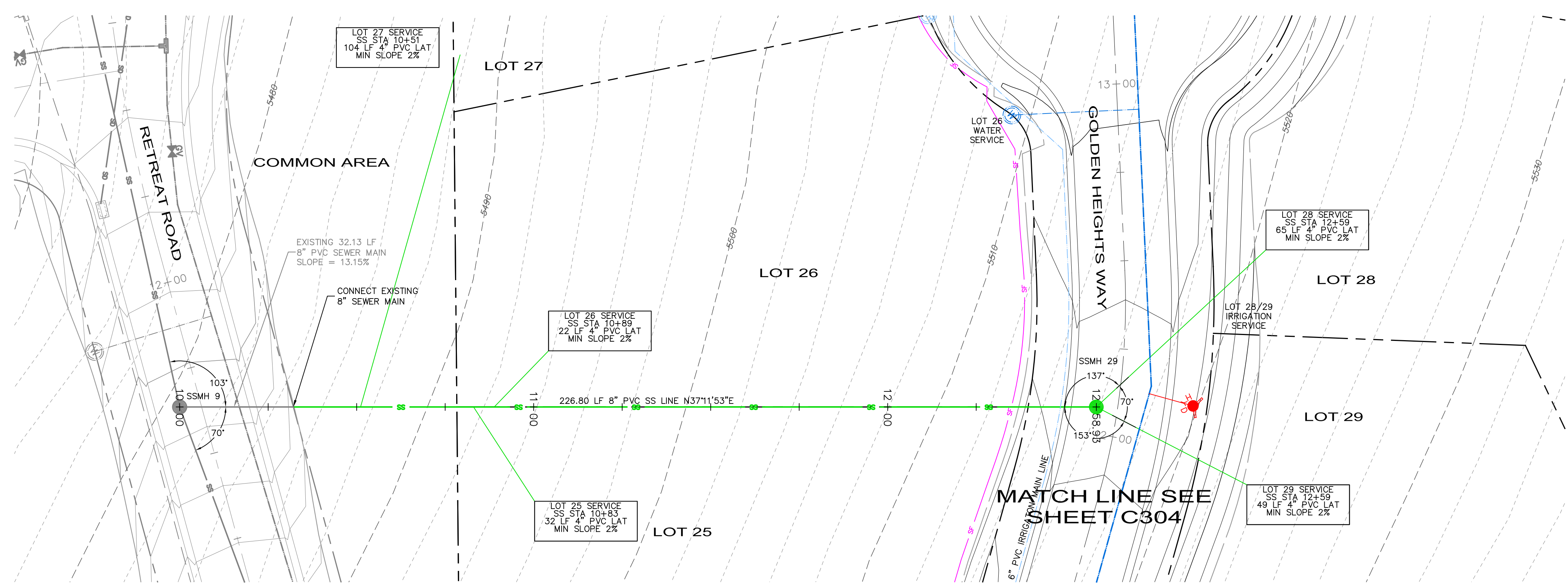

OFF ROAD SEWER LINE 1

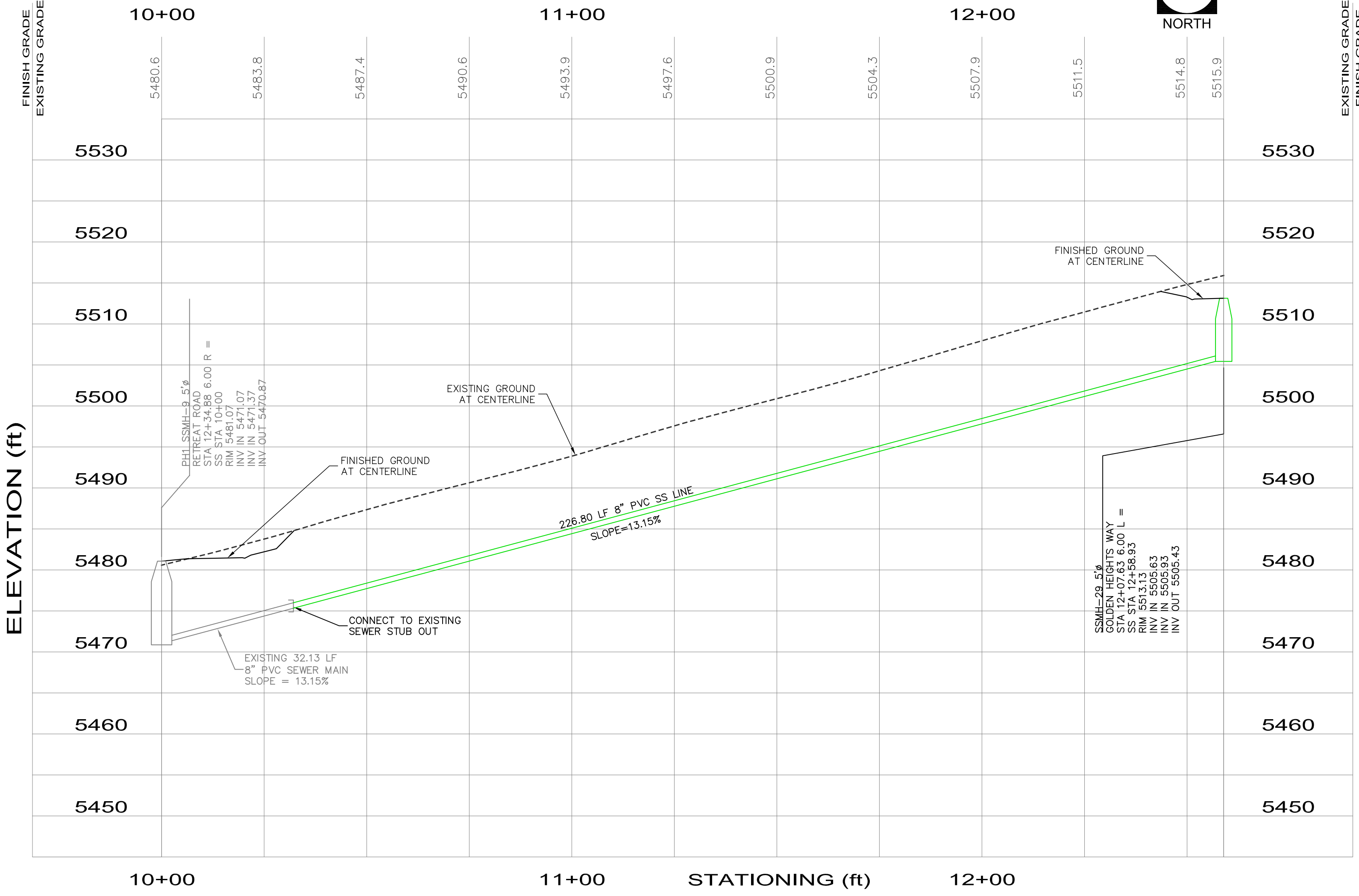

path: M:\01_MDS\01_Eng\097_LDC\Wolfe\Creek\04_Design\RETREAT PH2
file name: C401-R-PPH2-SS-BKL.dwg | plot date: July 08, 2013 | plotted by: owner



THE RETREAT - PHASE 2
BID SET

LEWIS HOMES, INC.
5677 EAST ELKHORN DRIVE
EDEN, UT 84310



MULHOLLAND DEVELOPMENT SOLUTIONS
MAIL VOICE
P.O. BOX 680925 435.901.2940 - cell
PARK CITY, UTAH 84068 435.615.6550 - office
435.615.6546 - fax
IN PERSON
5160 N. SILVER SPRINGS ROAD
PARK CITY, UTAH 84098
kristlang@mulholland-development.com

NOT FOR CONSTRUCTION

DATE:	JULY 2, 2013
DESIGN BY:	KJM
DRAWN BY:	KJM
REVIEW BY:	
PROJECT NO:	RETREAT - PH 2
ISSUE:	BID SET

REVISIONS:	
*	
*	
*	
*	

SHEET TITLE:
OFF ROAD SEWER
PLAN & PROFILE

SHEET NUMBER:
C401

RETREAT RD

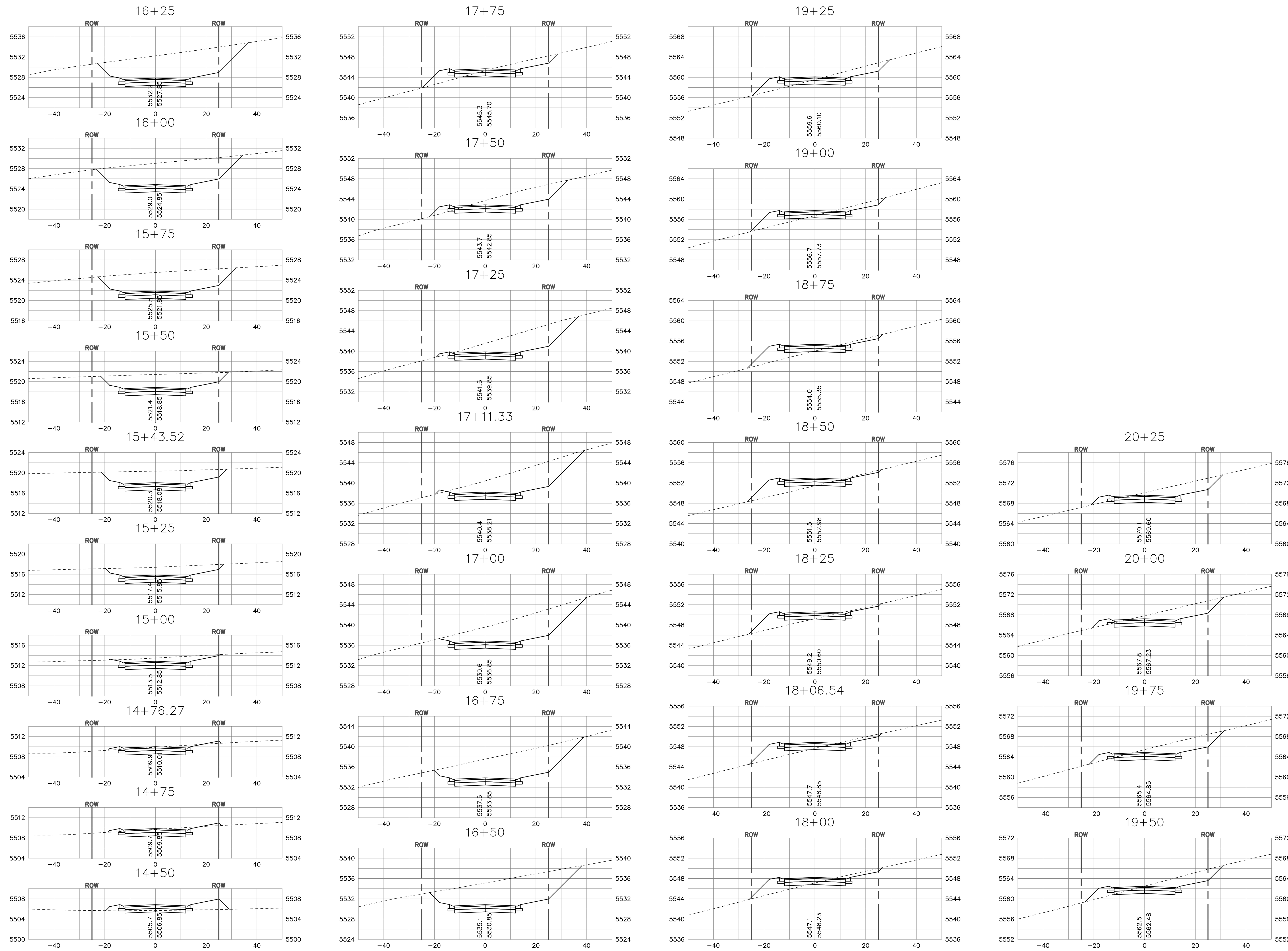

SCALE
1"=20' HORIZONTAL
1"=10' VERTICAL



LEWIS HOMES, INC.
5677 EAST ELK HORN DRIVE
EDEN, UT 84310

THE RETREAT - PHASE 2 BID SET

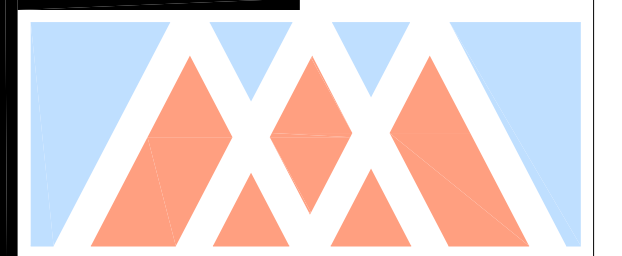

MULHOLLAND DEVELOPMENT SOLUTIONS
MAIL: P.O. BOX 680925, PARK CITY, UTAH 84068
VOICE: 435.901.2940, 435.615.6550 - office, 435.615.6546 - fax
IN PERSON: 5100 N. SILVER SPRINGS ROAD, PARK CITY, UTAH 84098
kristlang@mulholland-development.com

NOT FOR CONSTRUCTION

DATE:	JULY 2, 2013
DESIGN BY:	KJM
DRAWN BY:	KJM
REVIEW BY:	
PROJECT NO:	RETREAT - PH 2
ISSUE:	BID SET

REVISIONS:	
*	
*	
*	
*	

SHEET TITLE:
**RETREAT RD
CROSS SECTIONS**

SHEET NUMBER:
C501

path: M:\01_MDS101_Eng\1997_LDC\Wolf_Creek\04_Design\RETREAT_PH2
file name: C501-RC-PH2-XSEC.dwg | plot date: July 02, 2013 | plotted by: owner

GOLDEN HEIGHTS WAY

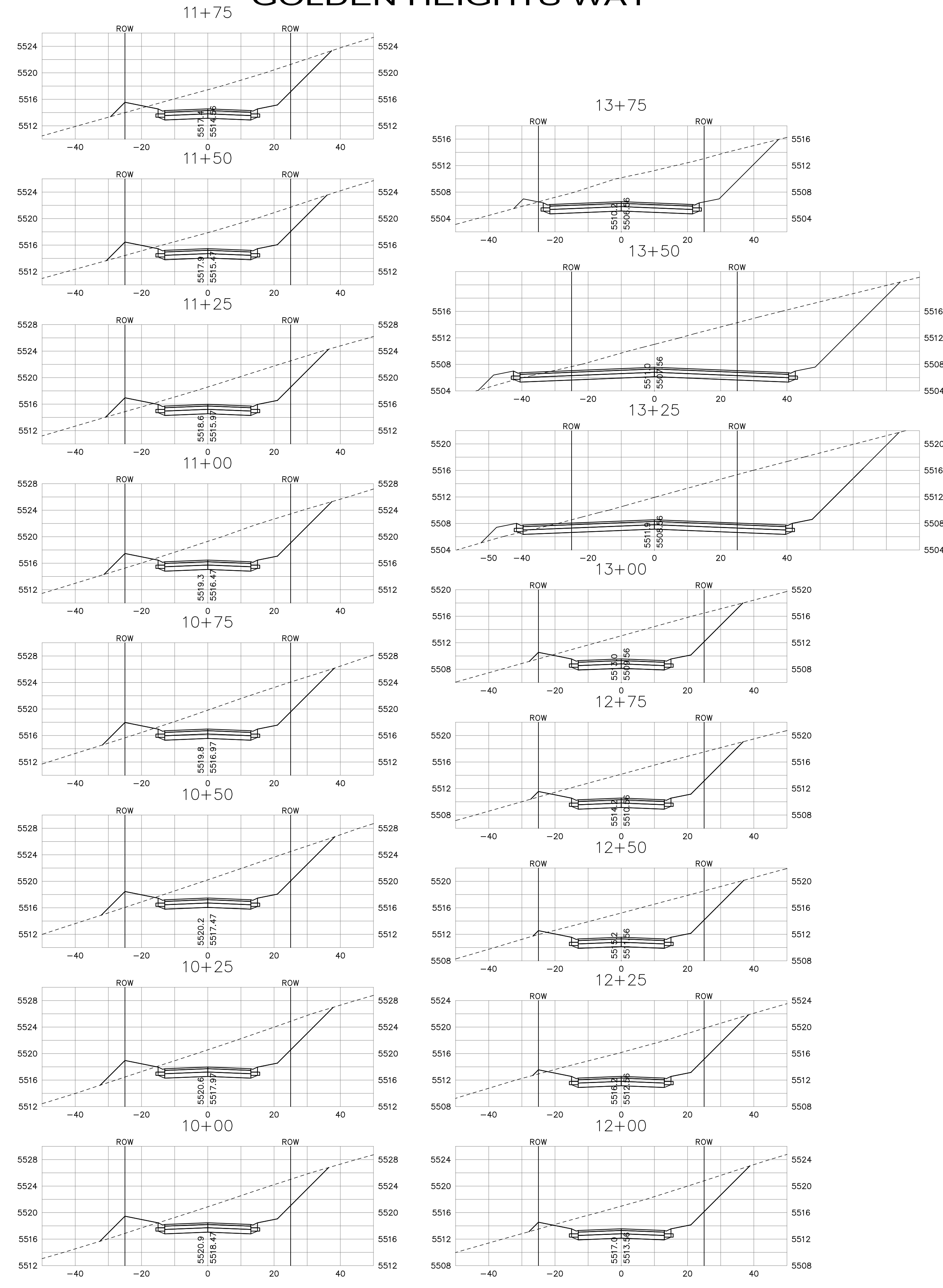

GOLDEN HEIGHTS WAY

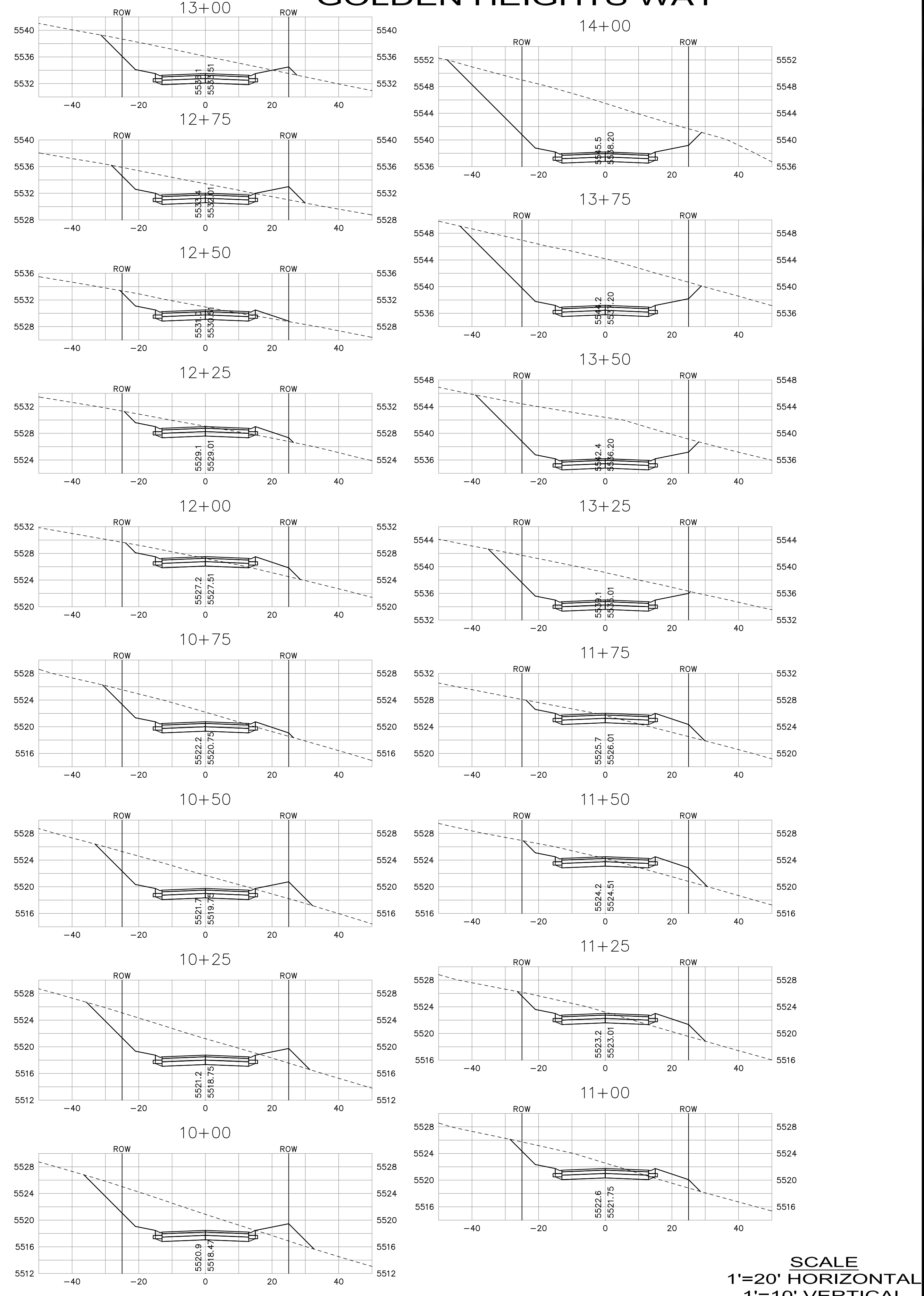

SCALE
1"=20' HORIZONTAL
1"=10' VERTICAL



LEWIS HOMES, INC.
5677 EAST ELK HORN DRIVE
EDEN, UT 84310

THE RETREAT - PHASE 2 BID SET

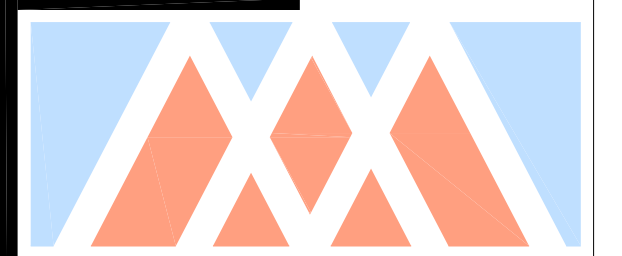

MULHOLLAND DEVELOPMENT SOLUTIONS
MAIL: P.O. BOX 680925
PARK CITY, UTAH 84068
VOICE: 435.901.2940 - cell
435.615.6550 - office
435.615.6546 - fax
IN PERSON: 5160 N. SILVER SPRINGS ROAD
PARK CITY, UTAH 84098
kristlang@mulhollanddevelopment.com

NOT FOR CONSTRUCTION

DATE:	JULY 2, 2013
DESIGN BY:	KJM
DRAWN BY:	KJM
REVIEW BY:	
PROJECT NO:	RETREAT - PH 2
ISSUE:	BID SET
REVISIONS:	
SHEET TITLE: GOLDEN HEIGHTS WAY CROSS SECTIONS	
SHEET NUMBER:	C502

path: M:\01_MDS\01_Eng\997_LDC\Wolf_Creek\04_Design\RETREAT_PH2
file name: C501-RC-PH2-XSEC.dwg | plot date: July 02, 2013 | plotted by: owner

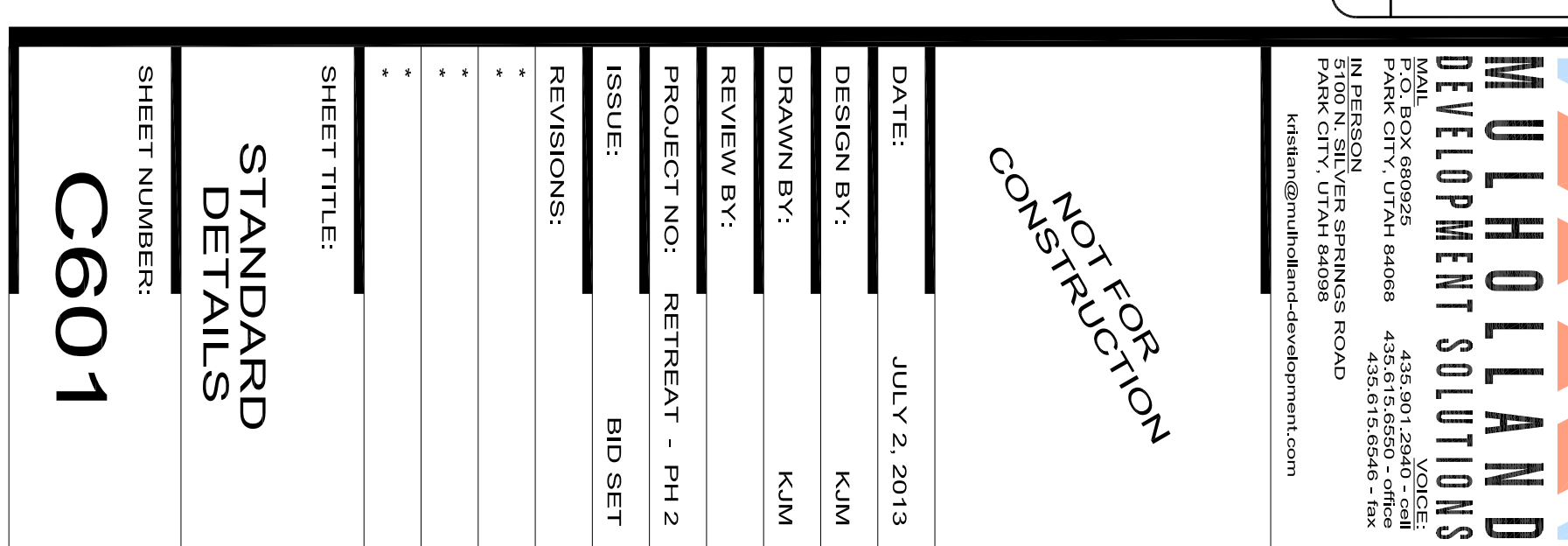
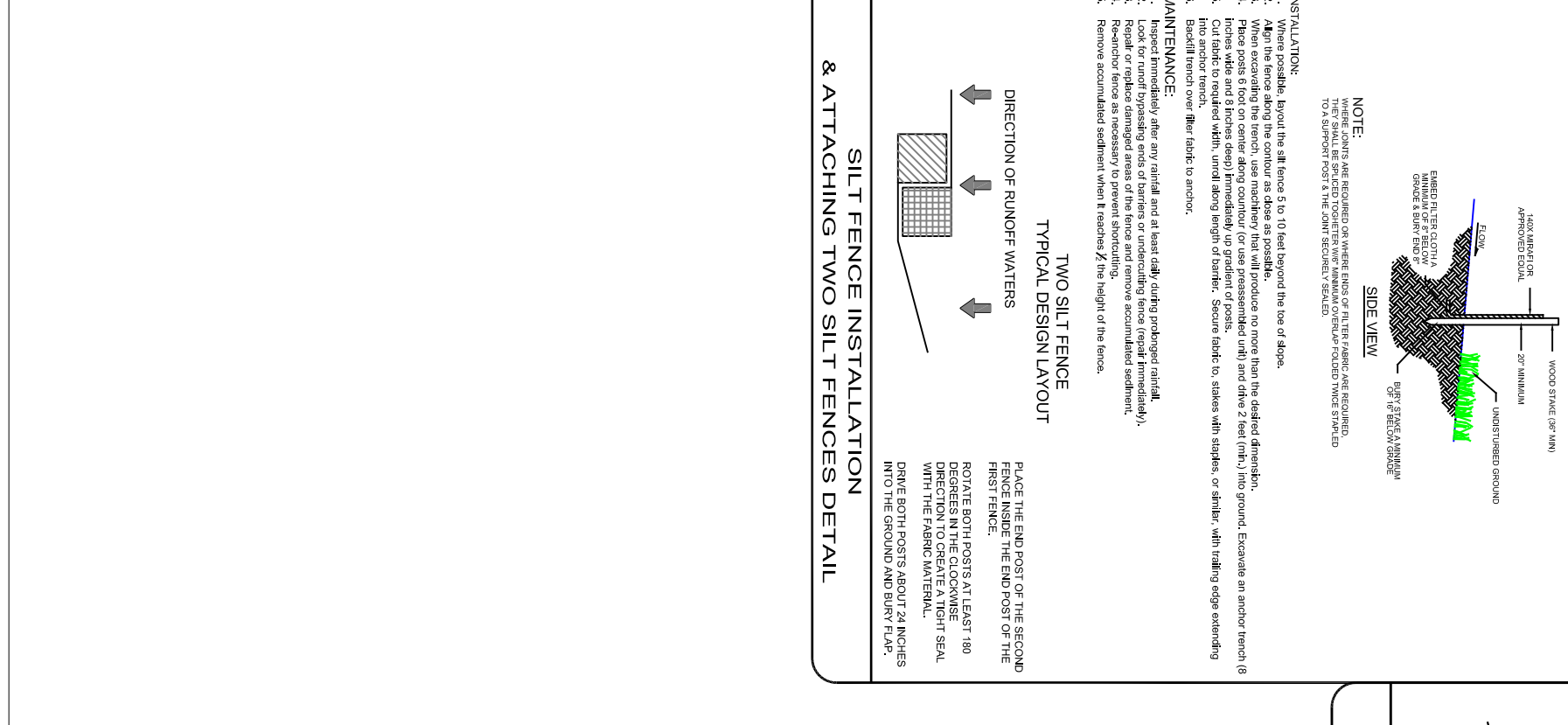
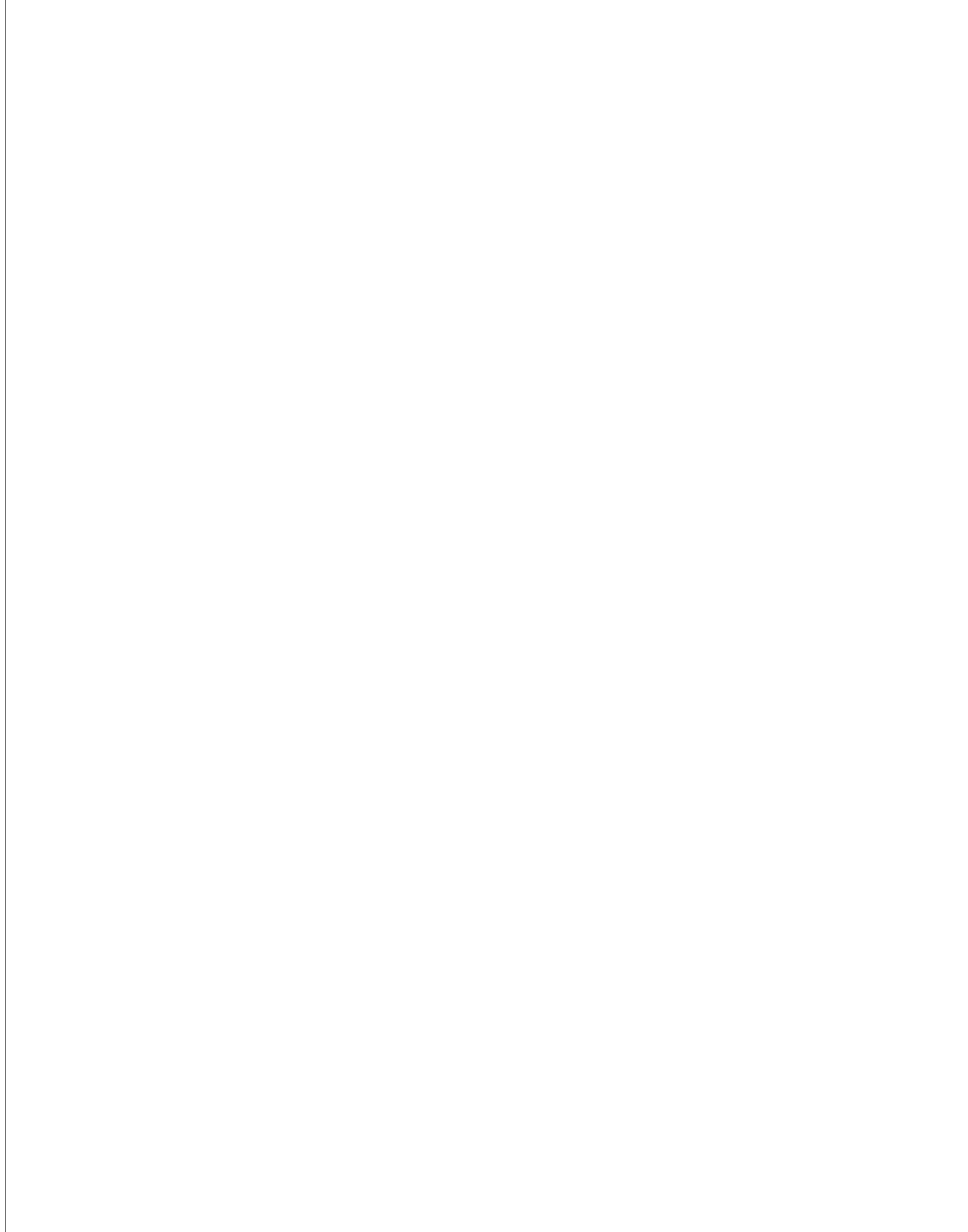
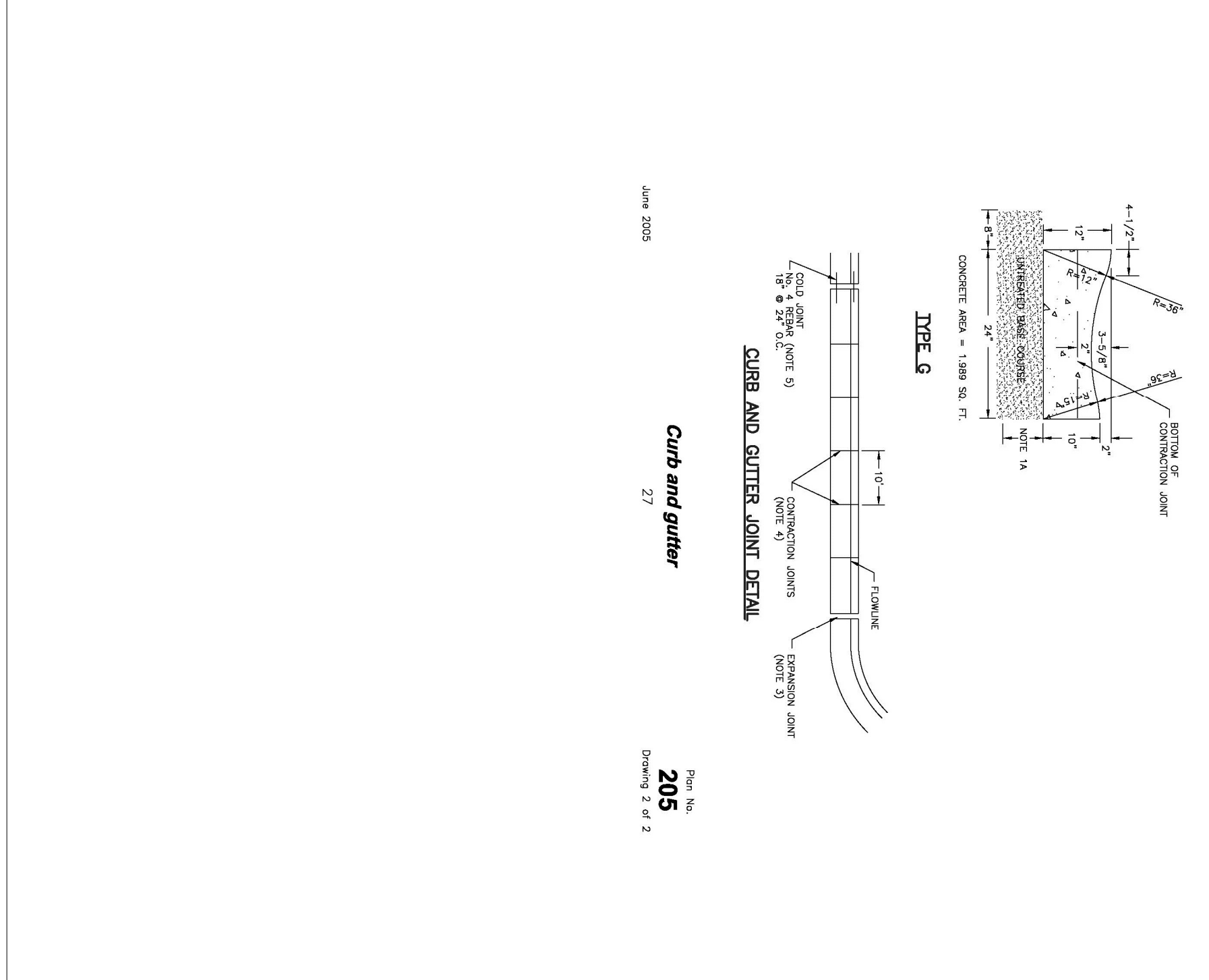
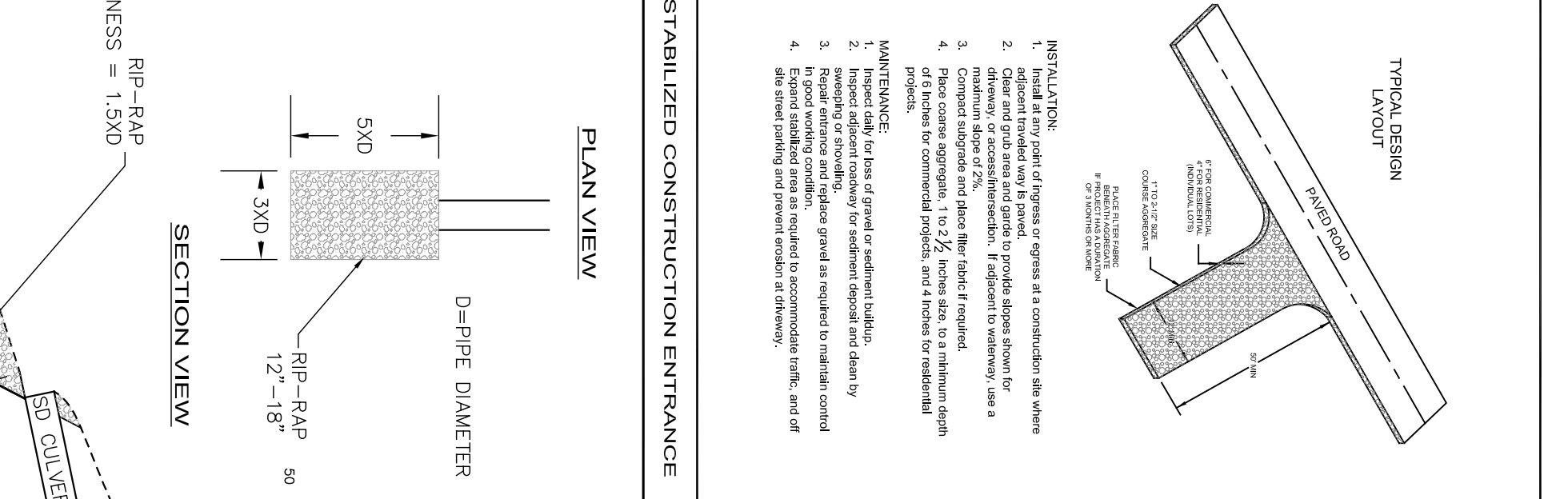
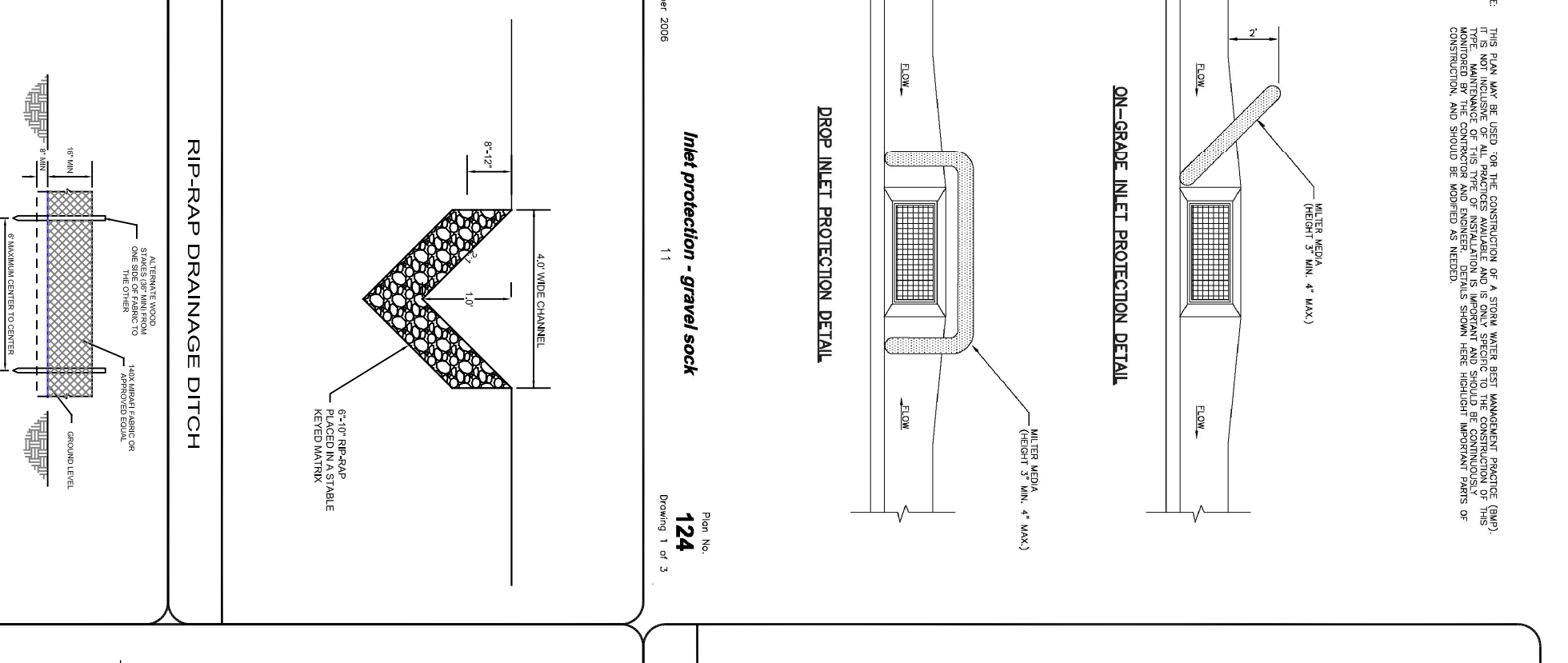
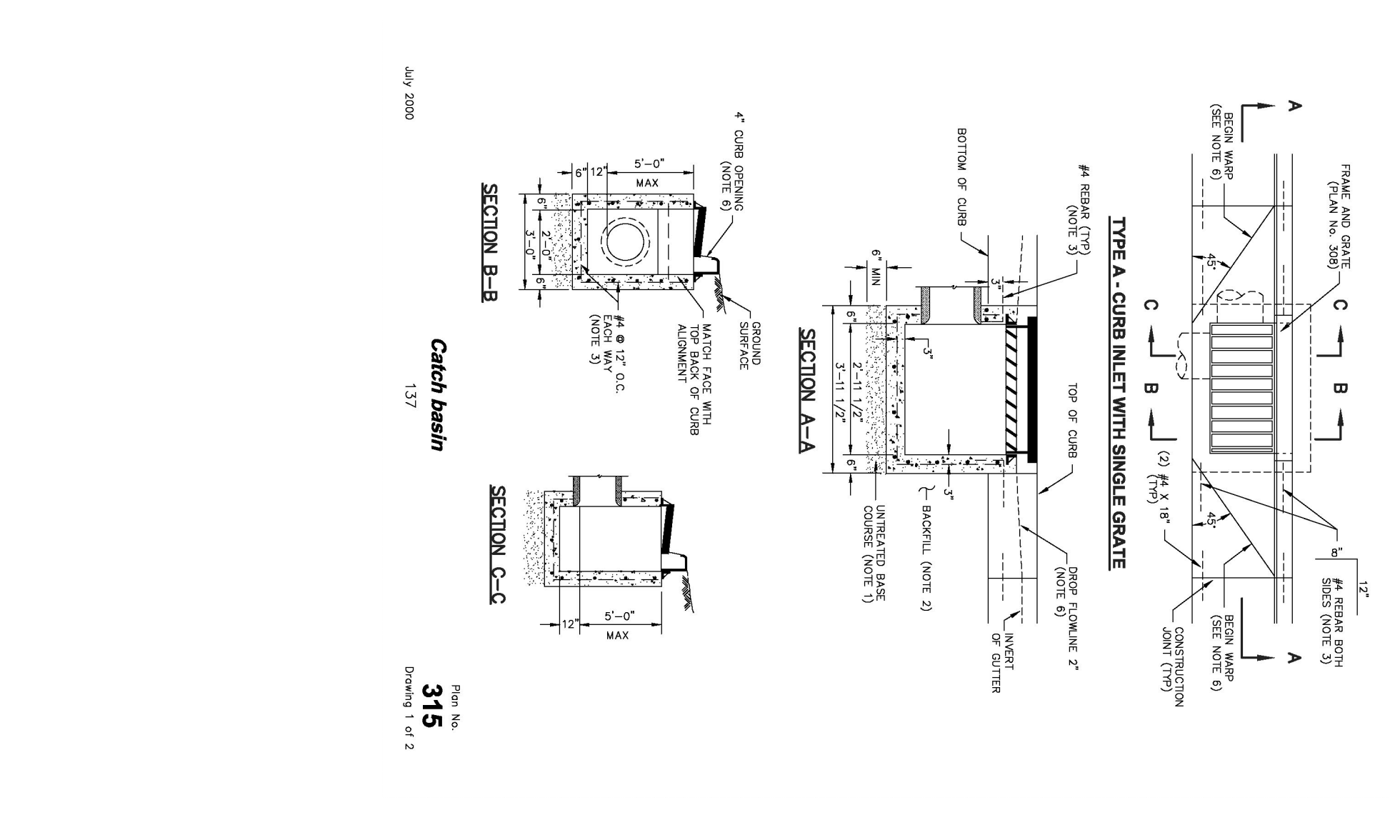
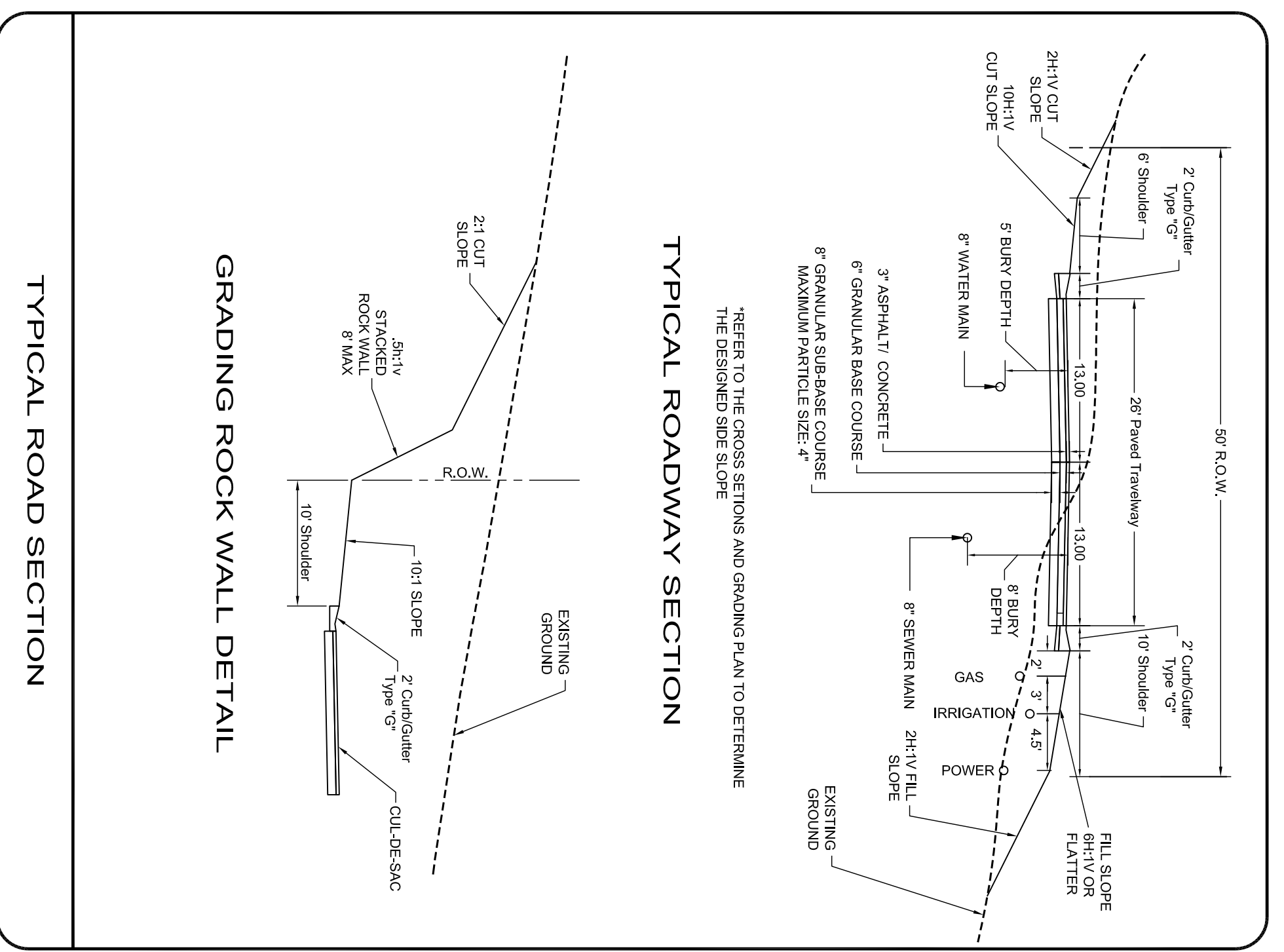

STANDARD
DETAILS

SHEET NUMBER:
C601

NOT FOR CONSTRUCTION

MULHOLLAND DEVELOPMENT SOLUTIONS

1000 W. BOON DRIVERT
P.O. BOX 1000
MIDVALE, UT 84048
435.931.5240
435.931.5246 - FAX

**THE RETREAT - PHASE 2
BID SET**

LEWIS HOMES, INC.
5577 EAST ELKHORN DRIVE
EDEN, UT 84310

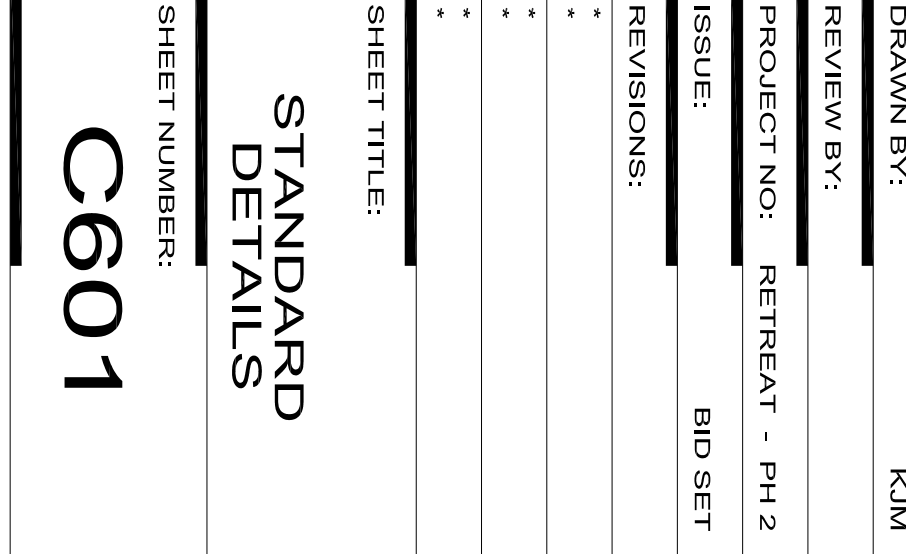

Know what's below. Call 811 before you dig.

BLUE STAVES OF UTAH
UTILITY NOTIFICATION CENTER, INC.
www.bluestaves.org
1-800-662-4111