



Weber County

Rebuild Notice



W3208660

1/5/2022

RE: Property with Parcel ID# 22-015-0046

Legal Description: See attached Exhibit "A"

To whom it may concern,

The land with Parcel Number 22-015-0046 is currently zoned Agricultural (FV-3) which allows for a variety of uses, including a single-family dwelling, when located on a "Lot of Record" as defined in Title 101 of the Weber County Land Use Code (LUC). The subject parcel was found to be a "Lot of Record" as defined in LUC§101-2-13 paragraph d) below (see Exhibit B):

Lot of record. A lot of record is defined as any one of the following circumstances:

- a) A parcel of real property identified as a building lot on an unrecorded subdivision plat that has been approved by Weber County and is on file in the Weber County Planning Office; or
b) A parcel of real property identified as a building lot on a subdivision plat that has been approved by Weber County and recorded in the office of the Weber County Recorder; or
c) A parcel or lot described in a deed, sales contract or survey that was recorded in the office of the Weber County Recorder before January 1, 1966; or
d) A parcel or lot described in a deed, sales contract or survey that was recorded in the office of the Weber County Recorder in between January 1, 1966, and June 30, 1992, which complied with the zoning requirements in effect at the time of its creation and was shown to be the first or second division of a larger parent parcel; or
e) A parcel or lot that was created in its current size and configuration and contained a lawfully permitted single-family dwelling prior to July 1, 1992; or
f) A parcel/lot that does not fall within any one of the previously listed circumstances but has received a variance from the Weber County Board of Adjustment which has otherwise deemed a particular parcel/lot as a lot of record.

The Weber County Planning Division can issue a Land Use Permit to develop this parcel, as it exists today; provided that all applicable standards are met and that the parcel's legal description is not altered without receiving approval from the Land Use Authority.

This letter addresses the legal status of the parcel and the findings provided are based upon the parcel's conformance with the Weber County Land Use Code as described above. The site has not been inspected to ensure that existing uses are allowed and existing structures meet required yard setbacks. These factors can affect a land owner's ability to obtain a Land Use Permit and Building Permit. There may also be additional requirements that need to be met prior to the issuance of future permits.

Dated this 5 day of January, 2022

[Signature]
Marta Borchert, Planning Technician
Weber County Planning Division

STATE OF UTAH)
:SS
COUNTY OF WEBER)

On this 5 day of Jan 2022 personally appeared before me, June Nelson, the signer of the foregoing instrument, who duly acknowledged to me that he executed the same.

[Signature]
Notary Public
Residing at:

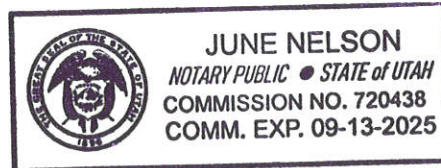



Weber County

Rebuild Notice

Exhibit "A"

Parcel ID# 22-015-0046

PART OF THE NORTHEAST QUARTER OF THE NORTHWEST QUARTER OF SECTION 21, TOWNSHIP 7 NORTH, RANGE 1 EAST, SALT LAKE BASE AND MERIDIAN, U.S. SURVEY: BEGINNING AT THE NORTHWEST CORNER OF THE NORTHEAST QUARTER OF SAID NORTHWEST QUARTER OF SAID SECTION 21; RUNNING THENCE EAST 330 FEET; THENCE SOUTH 630 FEET; THENCE WEST 330 FEET; THENCE NORTH 630 FEET TO THE POINT OF BEGINNING. SUBJECT TO AND TOGETHER WITH A RIGHT-OF-WAY FOR INGRESS AND EGRESS AND ALL OTHER ROAD PURPOSES OVER AND ACROSS THE FOLLOWING: BEGINNING AT A POINT EAST 11 CHAINS AND SOUTH 20 CHAINS FROM THE NORTHWEST CORNER OF SECTION 21, TOWNSHIP 7 NORTH, RANGE 1 EAST, SALT LAKE BASE AND MERIDIAN, U.S. SURVEY: RUNNING THENCE NORTH 66 FEET; THENCE EAST 614 FEET; THENCE SOUTH 66 FEET; THENCE WEST 614 FEET TO THE POINT OF BEGINNING. ALSO: SUBJECT TO AND TOGETHER WITH A RIGHT-OF-WAY FOR INGRESS AND EGRESS OVER THE FOLLOWING DESCRIBED PROPERTY: PART OF THE NORTHEAST QUARTER OF THE NORTHWEST QUARTER OF SECTION 21, TOWNSHIP 7 NORTH, RANGE 1 EAST, SALT LAKE BASE AND MERIDIAN, U.S. SURVEY: BEGINNING AT THE NORTHWEST CORNER OF THE NORTHEAST QUARTER OF THE NORTHWEST QUARTER OF SAID SECTION 21; AND RUNNING THENCE EAST 20 FEET; THENCE SOUTH 1320 FEET; THENCE WEST 20 FEET; THENCE NORTH 1320 FEET TO THE POINT OF BEGINNING.



Weber County

Rebuild Notice

Exhibit "B"

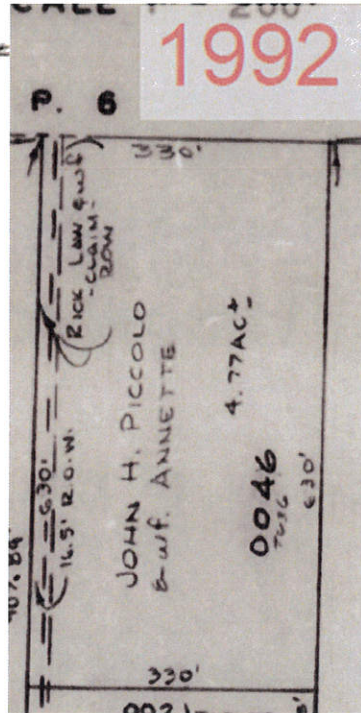
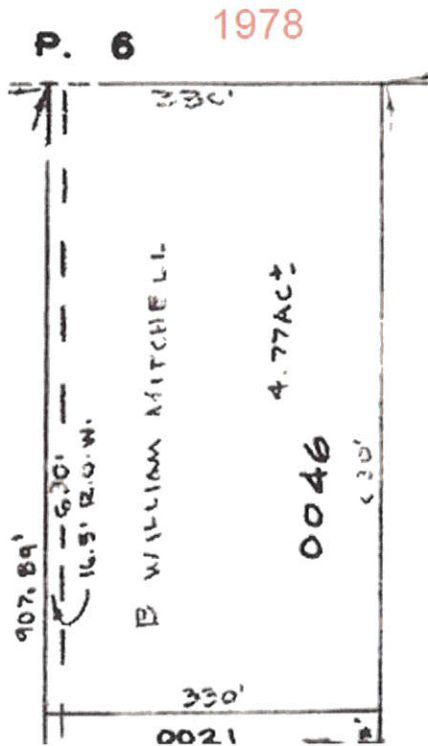

SEE PAGE 6 **2021**

