

# THE VILLAGE AT WOLF CREEK 1ST AMENDMENT

LOCATED IN THE SOUTHWEST QUARTER OF SECTION 22,  
TOWNSHIP 7 NORTH, RANGE 1 EAST, SALT LAKE BASE AND MERIDIAN,  
WEBER COUNTY, UTAH    MARCH 2019

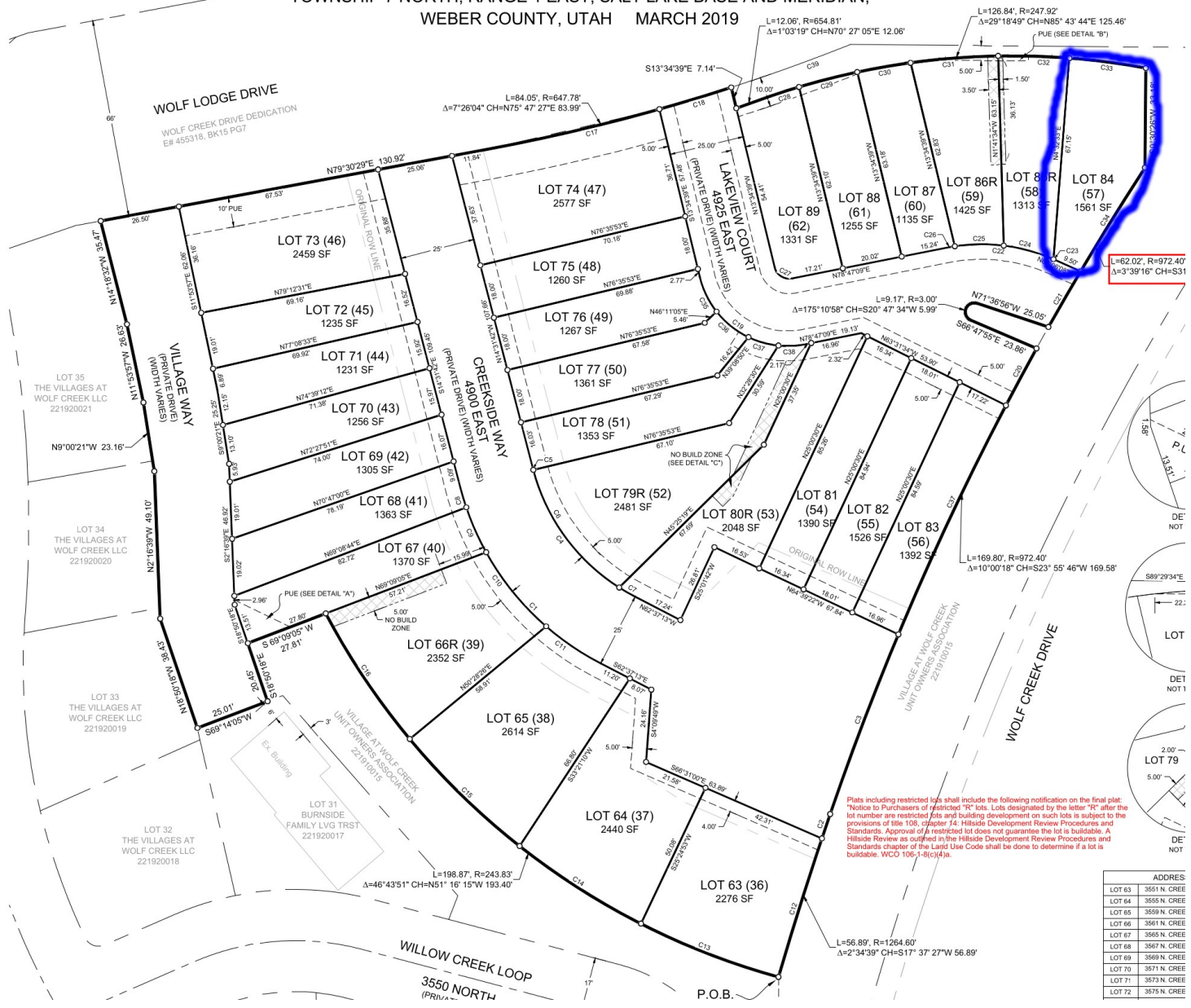

Plats including restricted lots shall include the following notification on the final plat:  
 "Notice to Purchasers of restricted 'R' lots. Lots designated by the letter 'R' after the lot number are restricted lots and building development on such lots is subject to the provisions of title 103, chapter 14: Hillside Development Review Procedures and Standards. Approval of a restricted lot does not guarantee the lot is buildable. A Hillside Review as outlined in the Hillside Development Review Procedures and Standards chapter of the Land Use Code shall be done to determine if a lot is buildable. WCO 106-1-8(c)(4)a.

LOT	ADDRESS
LOT 63	3551 N. CREEK
LOT 64	3555 N. CREEK
LOT 65	3559 N. CREEK
LOT 66	3561 N. CREEK
LOT 67	3565 N. CREEK
LOT 68	3567 N. CREEK
LOT 69	3569 N. CREEK
LOT 70	3571 N. CREEK
LOT 71	3573 N. CREEK
LOT 72	3575 N. CREEK

BY AMENDED DWG