

SECTION A
 Scale: 1/2" = 1'-0"

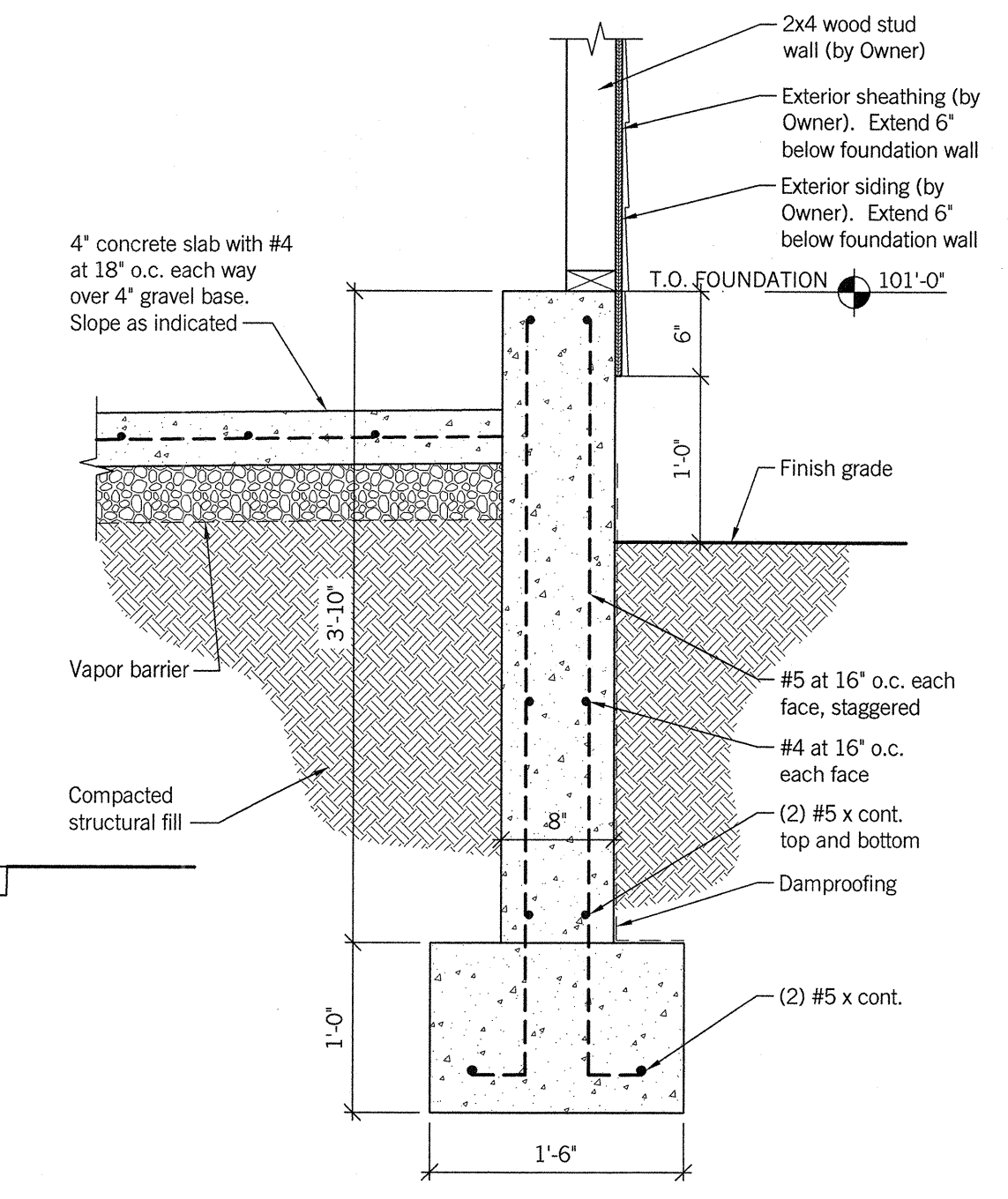

WALL SECTION 5
 Scale: 1" = 1'-0"

GENERAL NOTES:
 A. Field verify existing conditions.
 B. Coordinate with Architect and Owner for installation of building package. Owner will furnish and install package.

- KEYED NOTES: (Ⓢ)**
- 2x4 wood stud wall as part of building package (furnished by Contractor, installed by Owner).
 - 18'-6" wide x 8'-6" high overhead door and track as part of building package (furnished and installed by Owner).
 - 3'-0" wide x 7'-0" high metal door and frame as part of building package (furnished by Contractor, installed by Owner).
 - Concrete floor slab over 4" gravel base. Slope as indicated - re: A/A1.1.
 - 4" concrete landing over 4" gravel base. Slope away from building at 1/4" per foot.
 - Vapor barrier.
 - Wood trusses as part of building package (furnished by Contractor, installed by Owner).
 - Exterior sheathing as part of building package (furnished by Contractor, installed by Owner).
 - Exterior siding as part of building package (furnished by Contractor, installed by Owner).
 - Metal soffit as part of building package (furnished by Contractor, installed by Owner).
 - Metal drip edge and fascia as part of building package (furnished by Contractor, installed by Owner).
 - Roof sheathing as part of building package (furnished by Contractor, installed by Owner).
 - Standing seam metal roof as part of building package (furnished by Contractor, installed by Owner).
 - Concrete footing and foundation - re: 2/A2.1 (typ.).

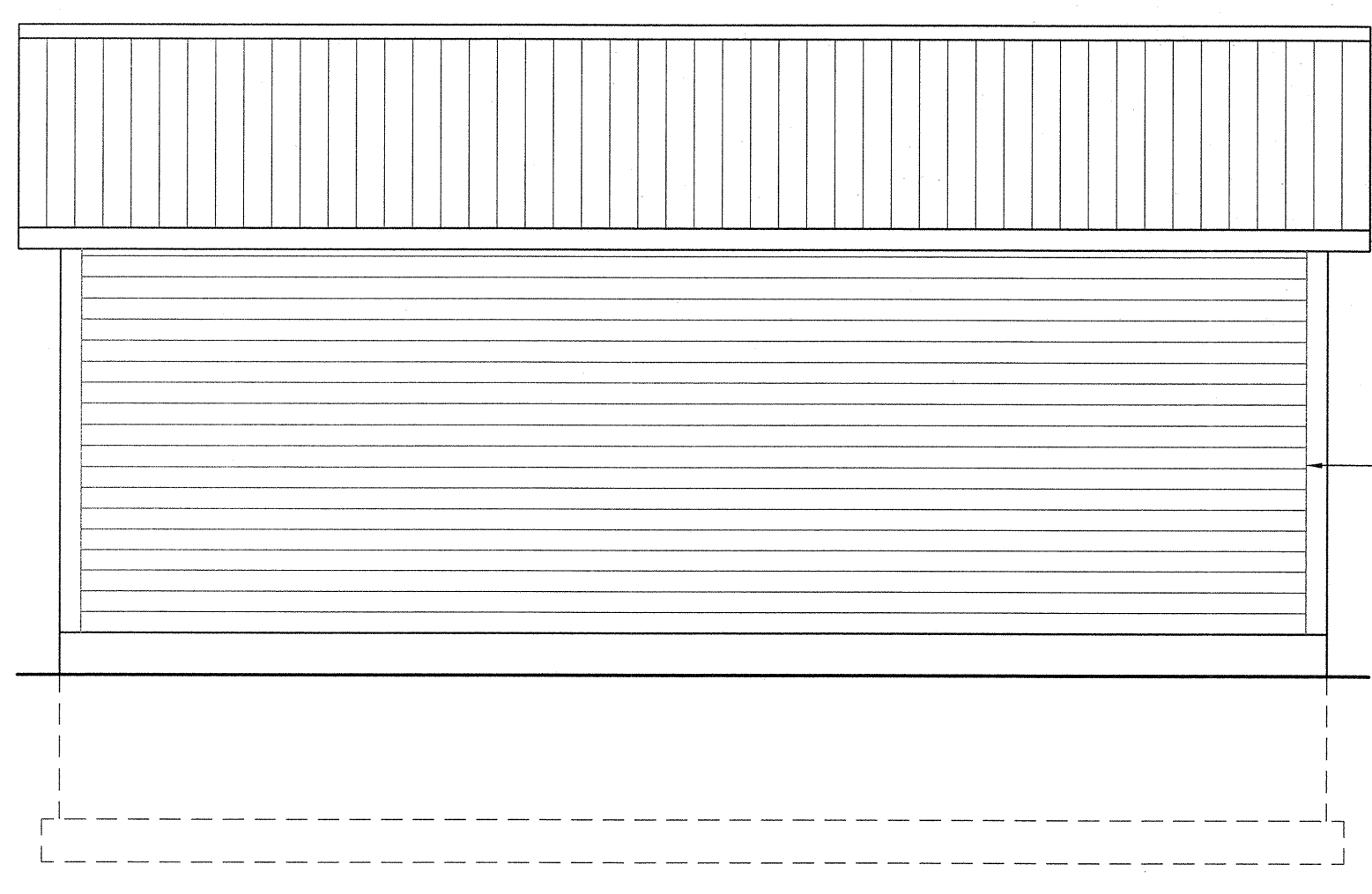

NORTH ELEVATION 1
 Scale: 1/4" = 1'-0"

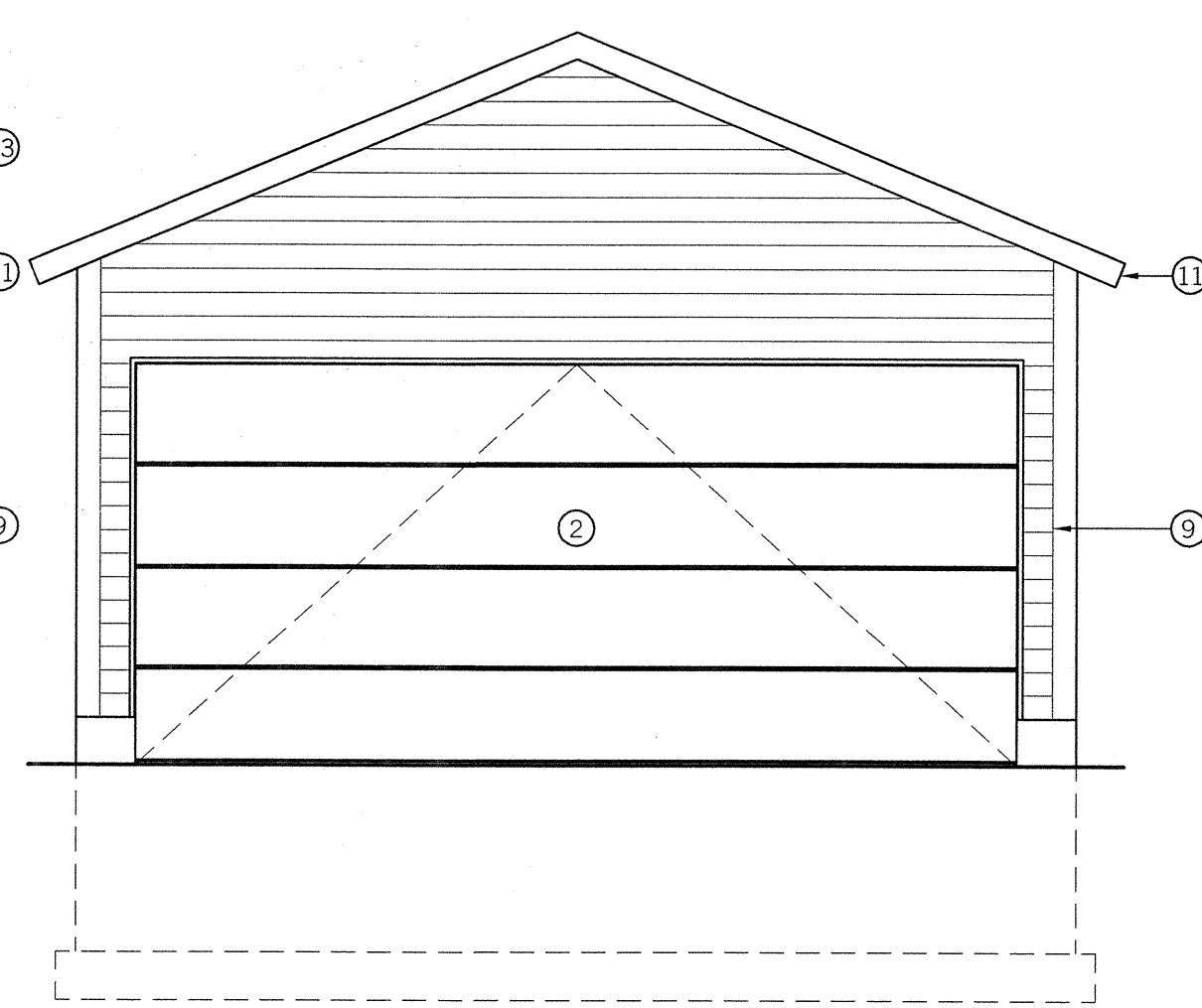

WEST ELEVATION 2
 Scale: 1/4" = 1'-0"

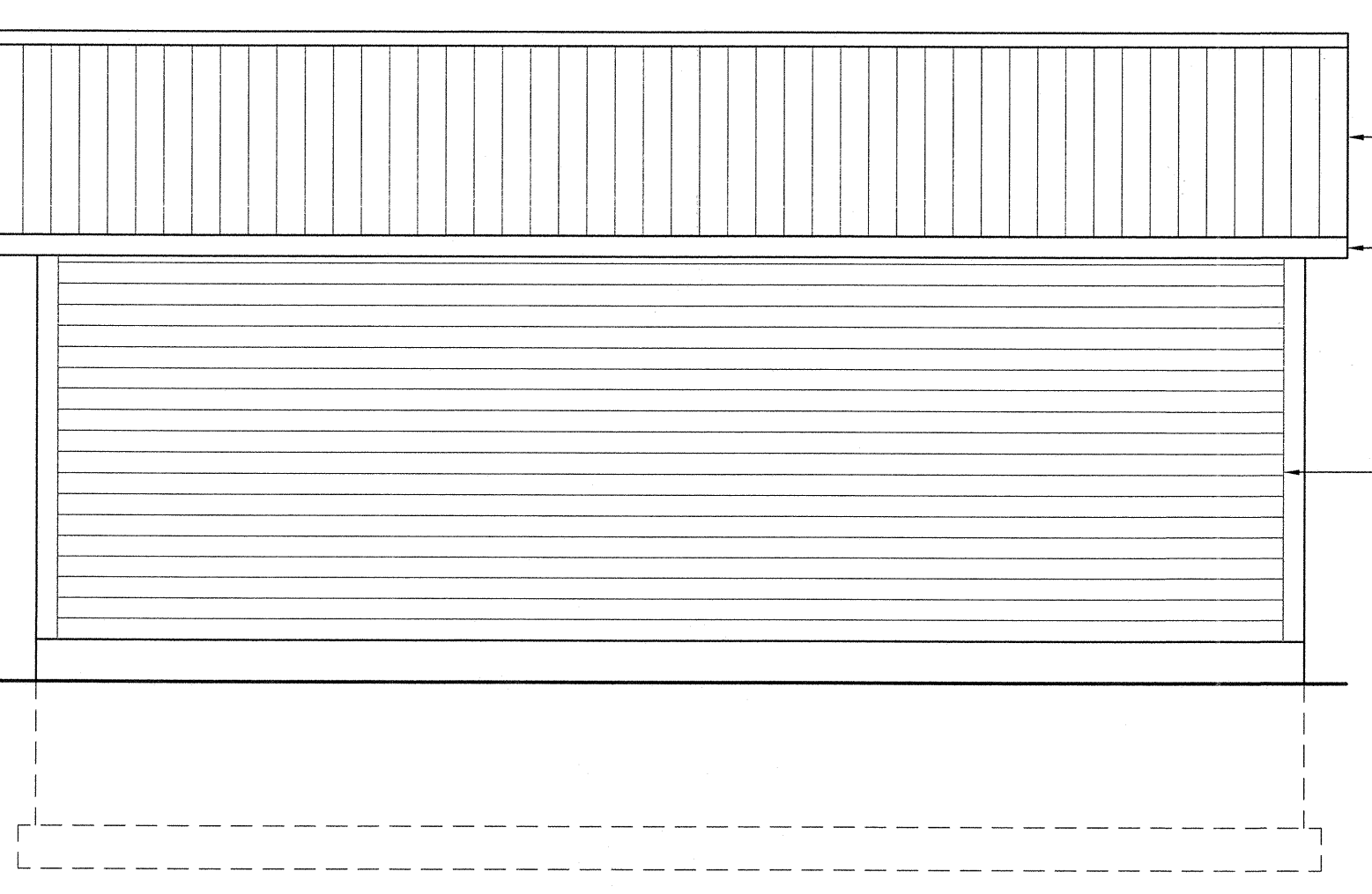

SOUTH ELEVATION 3
 Scale: 1/4" = 1'-0"

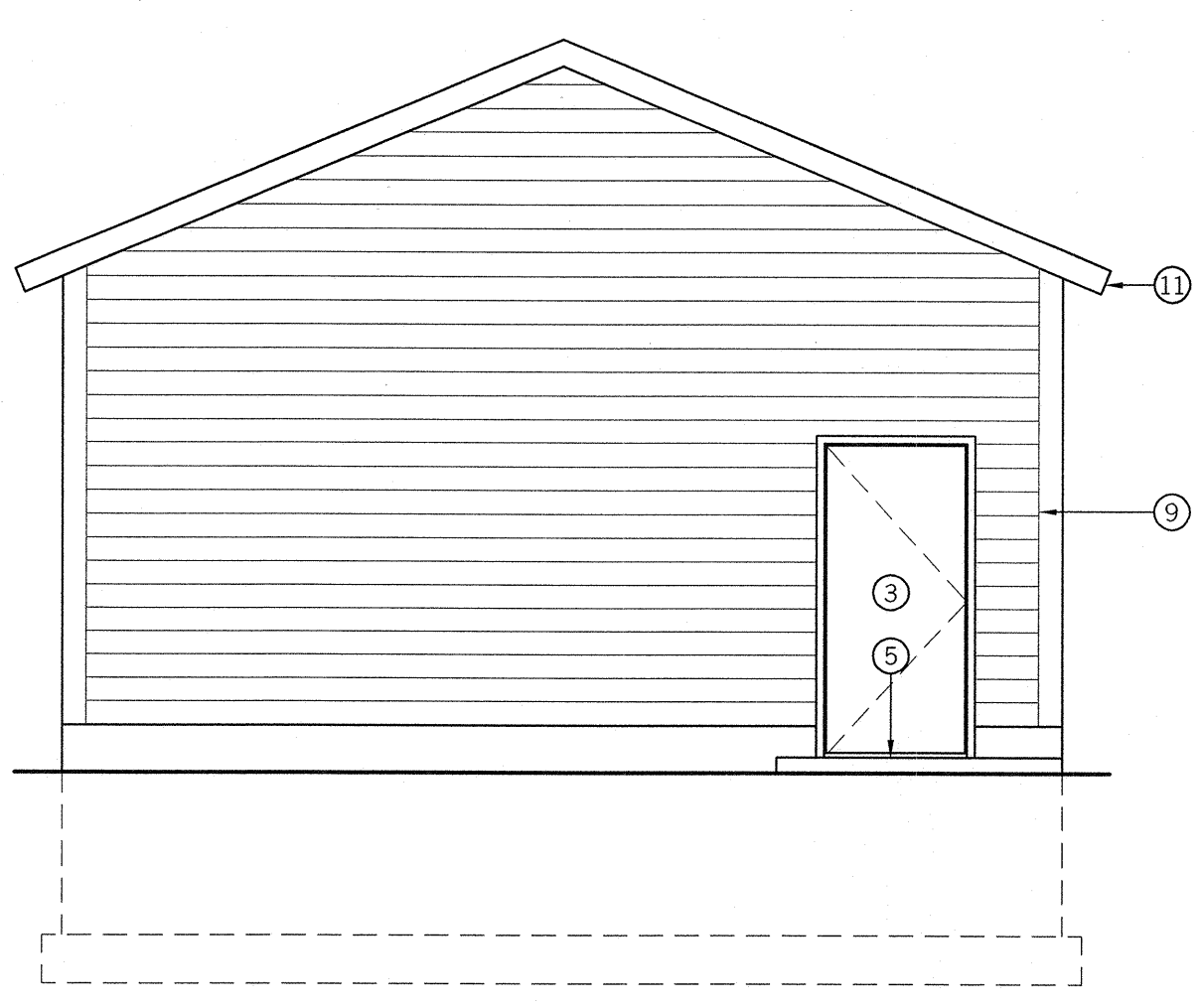

EAST ELEVATION 4
 Scale: 1/4" = 1'-0"

ELEVATIONS & SECTIONS

Scale: Varies
 08.07.13
 Project Number: 1233
 Property Number: 510-6265

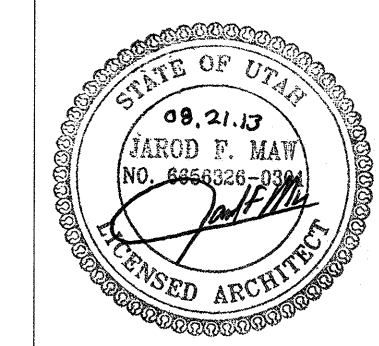

CAMP LIBERTY STORAGE BUILDING
 6350 NORTH FORK ROAD
 EDEN, UTAH

