

FALCON CREST SUBDIVISION 2ND AMENDMENT

AMENDING STABLE, CORRALS AND TRAINING CENTER COMMON AREA

PART OF THE NORTHWEST QUARTER OF SECTION 28, TOWNSHIP 6 NORTH,
RANGE 2 EAST, SALT LAKE BASE AND MERIDIAN, U.S. SURVEY
WEBER COUNTY, UTAH
SEPTEMBER, 2021

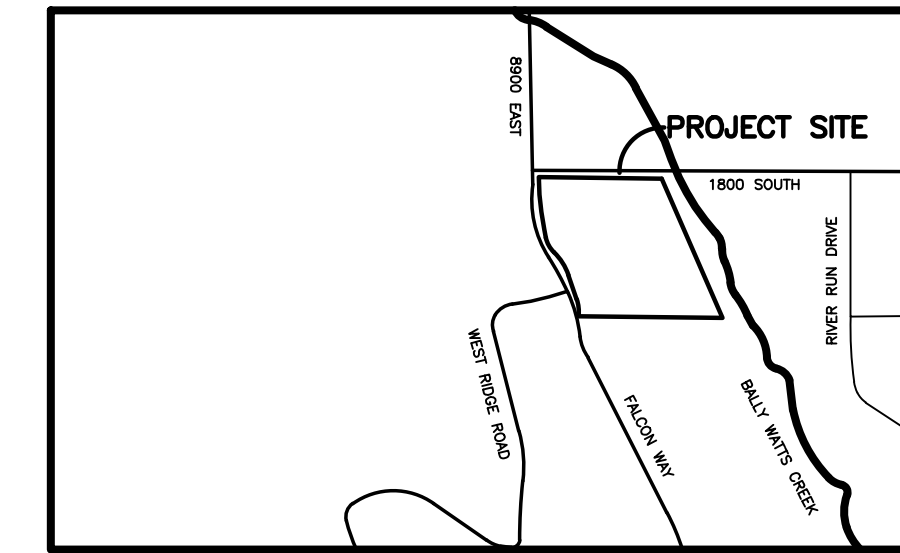

VICINITY MAP
NOT TO SCALE

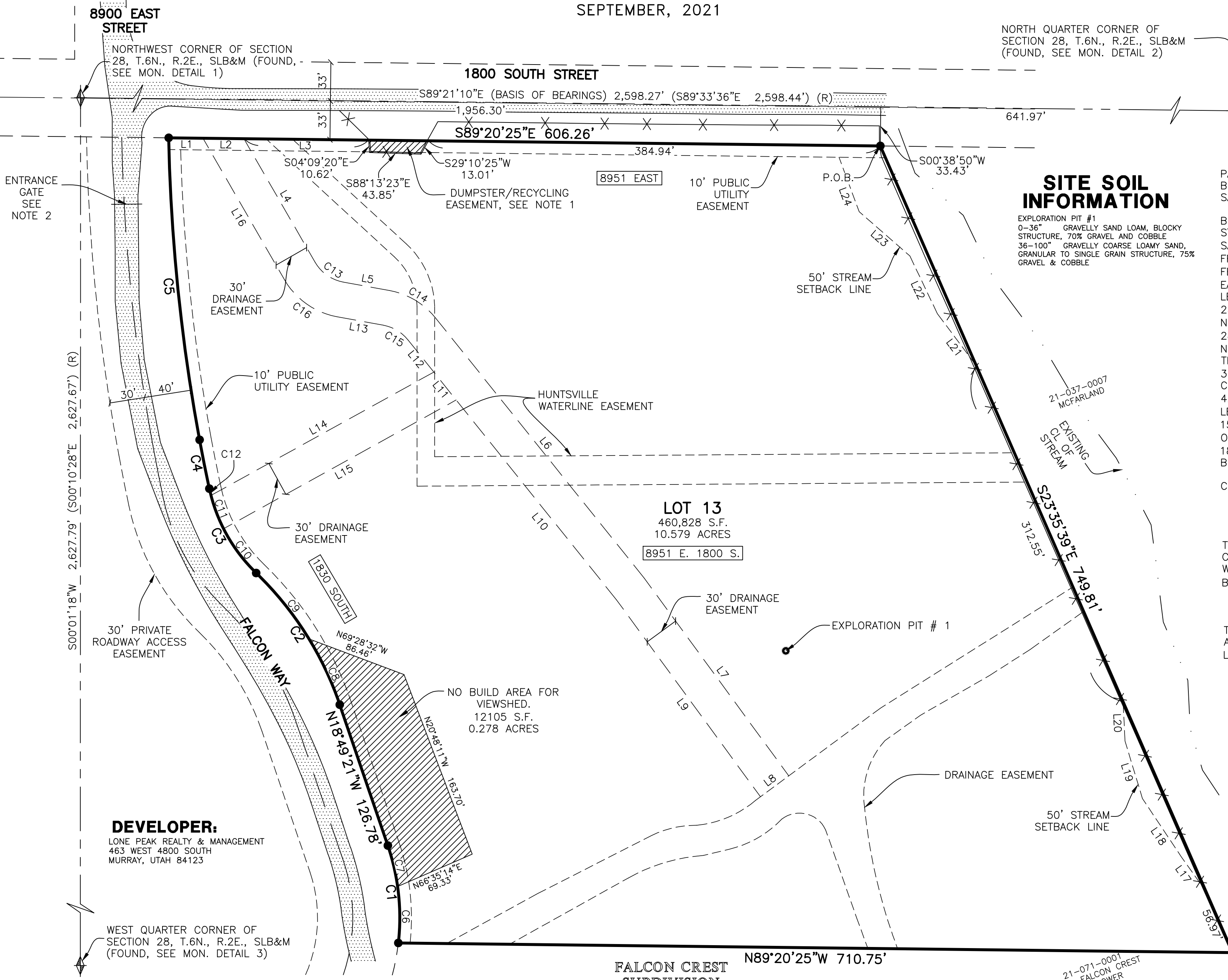

SITE SOIL INFORMATION

EXPLORATION PIT #1
0-36" GRAVELLY SAND LOAM, BLOCKY STRUCTURE, 70% GRAVEL AND COBBLE
36-100" GRAVELLY COARSE LOAMY SAND, GRANULAR TO SINGLE GRAIN STRUCTURE, 75% GRAVEL & COBBLE

BOUNDARY DESCRIPTION

PART OF THE STABLE, CORRALS AND TRAINING CENTER COMMON AREA, FALCON CREST SUBDIVISION, BEING SITUATE IN THE NORTHWEST QUARTER OF SECTION 28, TOWNSHIP 6 NORTH, RANGE 2 EAST, SALT LAKE BASE AND MERIDIAN, FURTHER DESCRIBED AS FOLLOWS:

BEGINNING AT THE POINT OF INTERSECTION OF THE SOUTHERLY RIGHT-OF-WAY LINE OF 1800 SOUTH STREET AND THE EASTERLY LINE OF SAID STABLE, CORRALS AND TRAINING CENTER COMMON AREA, SAID POINT IS 641.97 FEET N89°21'10"W A LONG THE SECTION LINE AND 33.43 FEET S00°38'50"W FROM THE NORTH QUARTER CORNER OF SAID SECTION 28, AND RUNNING THENCE S23°35'39"E 749.81 FEET; THENCE N89°20'25"W 710.75 FEET TO THE EAST LINE OF FALCON WAY; THENCE ALONG SAID EAST LINE THE FOLLOWING SIX (6) COURSES: (1) ALONG A NON-TANGENT CURVE TURNING TO THE LEFT WITH A RADIUS OF 190.59 FEET, AN ARC LENGTH OF 84.12 FEET, A DELTA ANGLE OF 25°17'23", A CHORD BEARING OF N06°10'39"W, AND A CHORD LENGTH OF 83.44 FEET; (2) N18°49'21"W 126.78 FEET; (3) ALONG A TANGENT CURVE TURNING TO THE LEFT WITH A RADIUS OF 282.41 FEET, AN ARC LENGTH OF 134.14 FEET, A DELTA ANGLE OF 27°12'52", A CHORD BEARING OF N32°25'47"W, AND A CHORD LENGTH OF 132.88 FEET; (4) ALONG A REVERSE CURVE TURNING TO THE RIGHT WITH A RADIUS OF 140.55 FEET, AN ARC LENGTH OF 83.46 FEET, A DELTA ANGLE OF 34°01'19", A CHORD BEARING OF N29°01'33"W, AND A CHORD LENGTH OF 82.24 FEET; (5) ALONG A COMPOUND CURVE TURNING TO THE RIGHT WITH A RADIUS OF 1594.26 FEET, AN ARC LENGTH OF 42.42 FEET, A DELTA ANGLE OF 01°31'28", A CHORD BEARING OF N11°15'09"W, AND A CHORD LENGTH OF 42.41 FEET; (6) ALONG A COMPOUND CURVE TURNING TO THE RIGHT WITH A RADIUS OF 1594.48 FEET, AN ARC LENGTH OF 258.93 FEET, A DELTA ANGLE OF 09°18'15", A CHORD BEARING OF N05°50'18"W, AND A CHORD LENGTH OF 258.64 FEET TO THE SOUTHERLY RIGHT-OF-WAY LINE OF 1800 SOUTH STREET; THENCE S89°20'25"E ALONG SAID SOUTH LINE, 606.26 FEET TO THE POINT OF BEGINNING.

CONTAINING 460828 SQUARE FEET OR 10.579 ACRES MORE OR LESS. THENCE

NARRATIVE

THE PURPOSE OF THIS SURVEY IS TO AMEND THE USE OF THE STABLE, CORRALS, AND TRAINING CENTER COMMON AREA OF THE FALCON CREST SUBDIVISION TO A RESIDENTIAL LOT. THE BOUNDARY WAS DETERMINED BY RETRACING THE ORIGINAL SUBDIVISION PLAT WITH THE BASIS OF BEARINGS BEING BETWEEN THE NORTHWEST AND THE NORTH 1/4 CORNER OF THE SECTION AS SHOWN HEREON.

BASIS OF BEARINGS

THE BASIS OF BEARINGS FOR THIS PLAT IS THE SECTION LINE BETWEEN THE NORTH WEST CORNER AND THE NORTH QUARTER CORNER OF SECTION 28, TOWNSHIP 6 NORTH, RANGE 2 EAST, SALT LAKE BASE AND MERIDIAN, U.S. SURVEY. SHOWN HEREON AS: S89°21'10"E

NOTES

1. THE DUMPSTER EASEMENT IS IN FAVOR OF THE HOA, TO BE MAINTAINED BY THE SAME.
2. ACCESS TO LOT 13 SHALL BE OFF FALCON WAY, SOUTH OF THE ENTRANCE GATE SHOWN HEREON.
3. THE WATERLINE EASEMENT AND DRAINAGE EASEMENT SHOWN HEREON IS SCALED PER ORIGINAL PLAT. THE ORIGINAL PLAT DOES NOT SHOW DIMENSIONS FOR SAID EASEMENTS.
4. GEOLOGIC HAZARDS STUDIES MAY BE REQUIRED AS DEVELOPMENT OF THE LOT OCCURS.
5. DUE TO THE TOPOGRAPHY AND THE LOCATION OF THIS SUBDIVISION ALL OWNERS ACCEPT RESPONSIBILITY FOR ANY STORM WATER RUNOFF FROM THE ROAD ADJACENT TO THIS PROPERTY UNTIL CURB AND GUTTER IS INSTALLED.

LEGEND

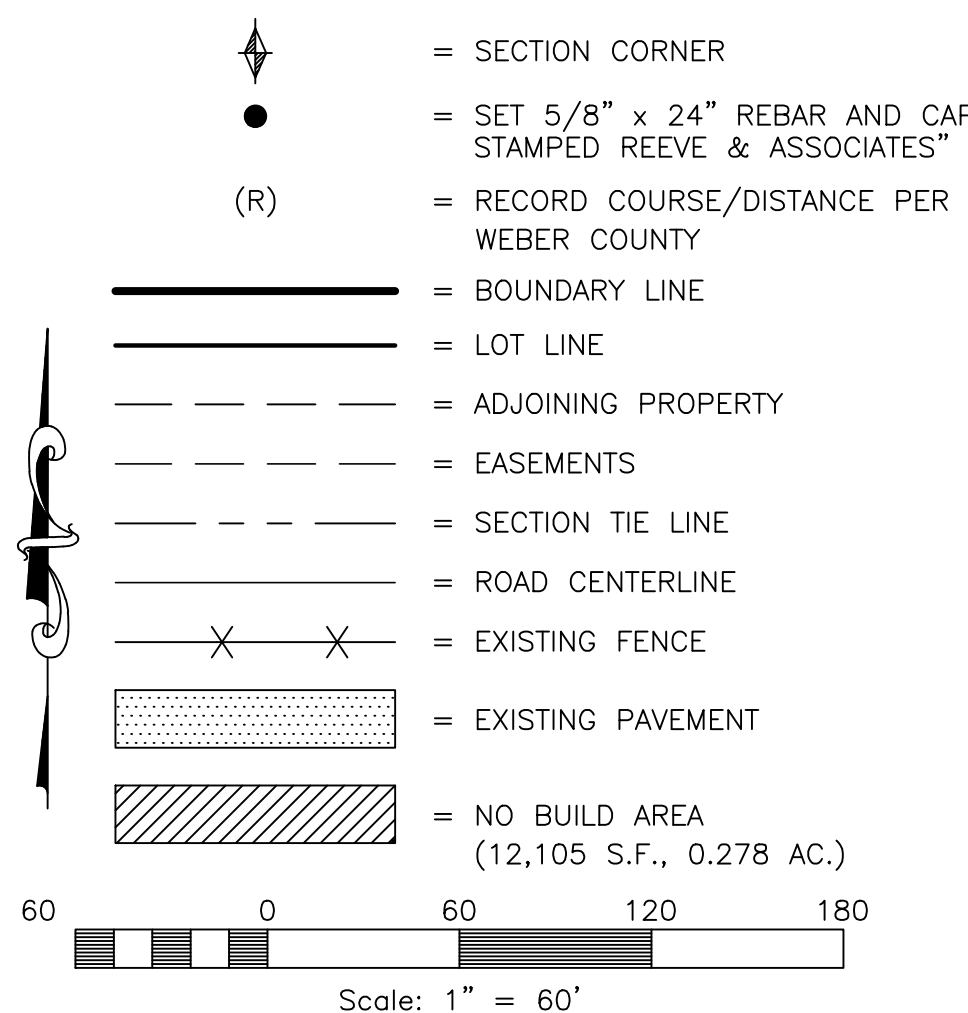

LINE TABLE

LINE	BEARING	DISTANCE
L1	S89°20'25"E	29.22'
L2	S89°20'25"E	34.85'
L3	S89°20'25"E	106.30'
L4	S29°56'26"E	121.40'
L5	S79°37'59"E	40.27'
L6	S38°43'51"E	284.33'
L7	S36°10'E	208.52'
L8	S53°32'17"W	30.00'
L9	N36°10'W	208.00'
L10	N38°43'51"W	218.00'
L11	N38°43'51"W	30.44'
L12	N38°43'51"W	35.13'
L13	N79°37'39"W	40.27'
L14	S61°01'35"W	217.09'
L15	N61°01'35"E	226.63'
L16	N29°56'26"W	139.14'
L17	N35°25'54"W	35.90'
L18	N33°42'24"W	59.83'
L19	N16°52'06"W	51.09'
L20	N02°49'44"W	33.52'
L21	N36°47'53"W	55.25'
L22	N25°28'38"W	54.51'
L23	N48°53'W	57.29'
L24	N20°18'33'W	49.45'

CURVE TABLE

#	RADIUS	ARC LENGTH	CHORD LENGTH	TANGENT	CHORD BEARING	DELTA ANGLE
C1	190.59'	84.12'	83.44'	42.76'	N06°10'39"W	25°17'23"
C2	282.41'	134.14'	132.88'	68.36'	N32°25'47"W	27°12'52"
C3	140.55'	83.46'	82.24'	43.00'	N29°01'33"W	34°01'19"
C4	1594.26'	42.42'	42.41'	21.21'	S11°15'09"E	1°31'28"
C5	1594.26'	258.93'	258.64'	129.75'	N05°50'18"W	9°18'20"
C6	190.59'	48.23'	48.10'	24.25'	N00°46'57"W	14°29'59"
C7	190.59'	35.89'	35.84'	18.00'	N13°25'39"W	10°47'24"
C8	282.41'	62.01'	61.88'	31.13'	N25°06'45"W	12°34'49"
C9	282.41'	72.13'	71.94'	36.26'	N38°43'11"W	14°38'03"
C10	140.55'	47.07'	46.85'	23.76'	N36°26'33"W	19°11'19"
C11	140.55'	30.38'	30.32'	15.25'	N20°39'22"W	12°23'01"
C12	140.55'	6.01'	6.01'	3.00'	N13°14'22"W	2°26'59"
C13	35.00'	30.35'	29.41'	16.20'	S54°47'02"E	49°41'12"
C14	65.00'	46.40'	45.42'	24.24'	S59°10'45"E	40°53'48"
C15	35.00'	24.98'	24.46'	13.05'	S59°10'45"W	40°53'48"
C16	65.00'	56.37'	54.62'	30.09'	N54°47'02"W	49°41'12"

FOUND 3-INCH BRASS CAP MONUMENT
3" ABOVE GROUND
MONUMENT DETAIL 1
SCALE: NONE

FOUND 3-INCH BRASS CAP MONUMENT
3" BELOW ROAD
MONUMENT DETAIL 2
SCALE: NONE

FOUND 3-INCH BRASS CAP MONUMENT
2" ABOVE GROUND
MONUMENT DETAIL 3
SCALE: NONE

WEBER COUNTY PLANNING COMMISSION APPROVAL
THIS IS TO CERTIFY THAT THIS SUBDIVISION PLAT WAS DULY APPROVED BY THE WEBER COUNTY PLANNING COMMISSION.
SIGNED THIS _____ DAY OF _____, 20____.

CHAIRMAN, WEBER COUNTY PLANNING COMMISSION

WEBER COUNTY ENGINEER
I HEREBY CERTIFY THAT THE REQUIRED PUBLIC IMPROVEMENT STANDARDS AND DRAWINGS FOR THIS SUBDIVISION CONFORM WITH THE COUNTY STANDARDS AND ASSOCIATED WITH THIS SUBDIVISION, THEREON ARE HEREBY APPROVED AND ACCEPTED BY THE COMMISSIONERS OF WEBER COUNTY, UTAH.
SIGNED THIS _____ DAY OF _____, 20____.

WEBER COUNTY ENGINEER

WEBER COUNTY COMMISSION ACCEPTANCE
THIS IS TO CERTIFY THAT THIS SUBDIVISION PLAT, THE DEDICATION OF STREETS AND OTHER PUBLIC WAYS AND FINANCIAL GUARANTEE OF PUBLIC IMPROVEMENTS ASSOCIATED WITH THIS SUBDIVISION, THEREON ARE HEREBY APPROVED AND ACCEPTED BY THE COMMISSIONERS OF WEBER COUNTY, UTAH.
SIGNED THIS _____ DAY OF _____, 20____.

CHAIRMAN, WEBER COUNTY COMMISSION

ATTEST

WEBER COUNTY SURVEYOR
I HEREBY CERTIFY THAT THE WEBER COUNTY SURVEYOR'S OFFICE HAS REVIEWED THIS PLAT AND ALL CONDITIONS FOR APPROVAL BY THIS OFFICE HAVE BEEN SATISFIED. THE APPROVAL OF THIS PLAT BY THE WEBER COUNTY SURVEYOR DOES NOT RELIEVE THE LICENSED LAND SURVEYOR WHO EXECUTED THIS PLAT FROM THE RESPONSIBILITIES AND/OR LIABILITIES ASSOCIATED THEREWITH.
SIGNED THIS _____ DAY OF _____, 20____.

WEBER COUNTY SURVEYOR

WEBER COUNTY ATTORNEY
I HAVE EXAMINED THE FINANCIAL GUARANTEE AND OTHER DOCUMENTS ASSOCIATED WITH THIS SUBDIVISION PLAT, AND IN MY OPINION THEY CONFORM WITH THE COUNTY ORDINANCE APPLICABLE THERETO AND NOW IN FORCE AND AFFECT.
SIGNED THIS _____ DAY OF _____, 20____.

WEBER COUNTY ATTORNEY

WEBER-MORGAN HEALTH DEPARTMENT
I HEREBY CERTIFY THAT THE SOILS, PERCOLATION RATES, AND SITE CONDITIONS FOR THIS SUBDIVISION HAVE BEEN INVESTIGATED BY THIS OFFICE AND ARE APPROVED FOR ON-SITE WASTEWATER DISPOSAL SYSTEMS.
SIGNED THIS _____ DAY OF _____, 20____.

WEBER-MORGAN HEALTH DEPARTMENT

Weber County Recorder
Entry No. _____ Fee Paid _____
And Recorded, _____
At _____ in Book _____
Of the Official Records, Page _____
Recorded For: _____

Weber County Recorder

Deputy.

SURVEYOR'S CERTIFICATE
I, **TREVOR J. HATCH**, DO HEREBY CERTIFY THAT I AM A PROFESSIONAL LAND SURVEYOR IN THE STATE OF UTAH, IN ACCORDANCE WITH TITLE 58, CHAPTER 22, PROFESSIONAL ENGINEERS AND LAND SURVEYORS ACT; AND THAT I HAVE COMPLETED A SURVEY OF THE PROPERTY DESCRIBED ON THIS PLAT IN ACCORDANCE WITH SECTION 17-23-17 AND HAVE VERIFIED ALL MEASUREMENTS, AND HAVE PLACED MONUMENTS AS REPRESENTED ON THIS PLAT, AND THAT THIS PLAT OF **FALCON CREST SUBDIVISION 2ND AMENDMENT** IN **WEBER COUNTY**, UTAH, HAS BEEN DRAWN CORRECTLY TO THE DESIGNATED SCALE AND IS A TRUE AND CORRECT REPRESENTATION OF THE HEREIN DESCRIBED LANDS INCLUDED IN SAID SUBDIVISION, BASED UPON DATA COMPILED FROM RECORDS IN THE **WEBER COUNTY** RECORDER'S OFFICE AND FROM SAID SURVEY MADE BY ME ON THE GROUND. I FURTHER CERTIFY THAT THE REQUIREMENTS OF ALL APPLICABLE STATUTES AND ORDINANCES OF **WEBER COUNTY** CONCERNING ZONING REQUIREMENTS REGARDING LOT MEASUREMENTS HAVE BEEN COMPLIED WITH.

SIGNED THIS _____ DAY OF _____, 20____.

9031945
UTAH LICENSE NUMBER
TREVOR J. HATCH

OWNERS DEDICATION AND CERTIFICATION
WE, THE UNDERSIGNED OWNERS OF THE HEREIN DESCRIBED TRACT OF LAND, DO HEREBY CHANGE THE USE OF SAID PARCEL INTO A LOT AND AS SHOWN ON THE PLAT AND NAME SAID TRACT **FALCON CREST SUBDIVISION 2ND AMENDMENT**, AND DO HEREBY GRANT AND DEDICATE A PERPETUAL RIGHT AND EASEMENT OVER, UPON AND UNDER THE LANDS DESIGNATED HEREON AS PUBLIC UTILITY, THE SAME TO BE USED FOR THE INSTALLATION, MAINTENANCE AND OPERATION OF PUBLIC UTILITY SERVICE LINE, STORM DRAINAGE FACILITIES, IRRIGATION CANALS OR FOR THE PERPETUAL PRESERVATION OF WATER CHANNELS IN THEIR NATURAL STATE WHICHEVER IS APPLICABLE AS MAY BE AUTHORIZED BY THE GOVERNING AUTHORITY, WITH NO BUILDINGS OR STRUCTURES BEING ERRECTED WITHIN SUCH EASEMENTS, AND DO HEREBY GRANT TO THE HOA OF FALCON CREST SUBDIVISION A DUMPSTER EASEMENT AS SHOWN HEREON, TO MAINTAINED BY THE HOA.

SIGNED THIS _____ DAY OF _____, 20____.

FALCON CREST HOMEOWNERS ASSOCIATION

COMMISSION EXPIRES _____ NOTARY PUBLIC

ACKNOWLEDGMENT
STATE OF UTAH) ss.
COUNTY OF _____)

ON THE _____ DAY OF _____, 20____, PERSONALLY APPEARED BEFORE ME, THE UNDERSIGNED NOTARY PUBLIC, _____ (AND) _____ SIGNER(S) OF THE ABOVE OWNER'S DEDICATION AND CERTIFICATION, WHO BEING BY ME DULY SWORN, DID ACKNOWLEDGE TO ME _____ SIGNED IT FREELY, VOLUNTARILY, AND FOR THE PURPOSES THEREIN MENTIONED.

COMMISSION EXPIRES _____ NOTARY PUBLIC

ACKNOWLEDGMENT
STATE OF UTAH) ss.
COUNTY OF _____)

ON THE _____ DAY OF _____, 20____, PERSONALLY APPEARED BEFORE ME, THE UNDERSIGNED NOTARY PUBLIC, _____ (AND) _____ BEING BY ME DULY SWORN, ACKNOWLEDGED TO ME THEY ARE _____ AND _____ OF SAID CORPORATION AND THAT THEY SIGNED THE ABOVE OWNER'S DEDICATION AND CERTIFICATION FREELY, VOLUNTARILY, AND IN BEHALF OF SAID CORPORATION FOR THE PURPOSES THEREIN MENTIONED.

COMMISSION EXPIRES _____ NOTARY PUBLIC

Project Info.
Surveyor: T. HATCH
Designer: A. INABNIT
Begin Date: 12-23-2019
Name: FALCON CREST SUB. 2ND AMD
Number: 6183-02
Revision: 9-14-21 E.R.
Scale: 1"=100'
Checked: _____

920 CHAMBERS STREET, SUITE 14, OGDEN, UTAH 84403
TEL: (801) 621-3100 FAX: (801) 621-2666 www.reeve-associ.com