

TAYLOR LANDING  
A CLUSTER SUBDIVISION  
FORCE MAIN PLAN

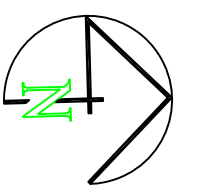

0 40 80 160  
SCALE: 1" = 80' (24x36 PLAN SET)

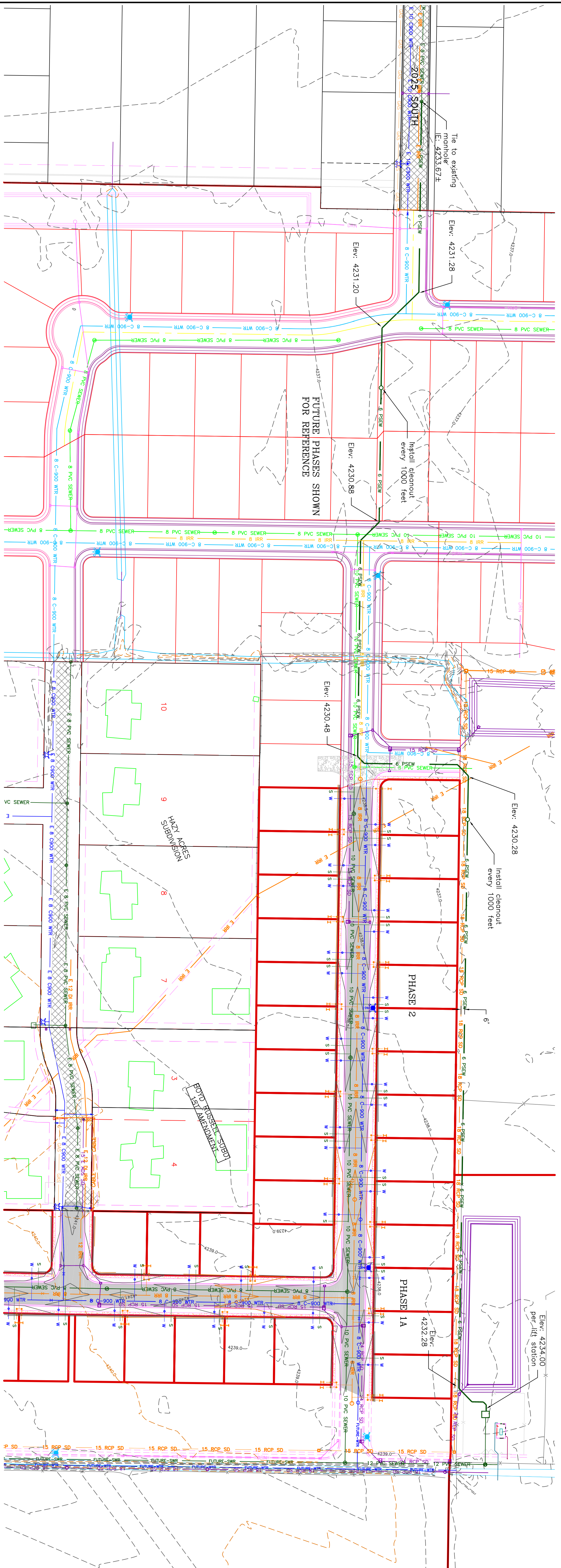

- LOT LINE—CURRENT PHASE
- LOT LINE—FUTURE PHASE
- EXISTING FENCE
- EXISTING DITCH
- EXISTING GAS
- EXISTING WATER AS NOTED
- PROPOSED WATER—CURRENT PHASE
- PROPOSED WATER—FUTURE PHASE
- EXISTING SEWER—CURRENT PHASE
- PROPOSED SEWER—CURRENT PHASE
- PROPOSED SEWER—FUTURE PHASE
- PROPOSED 6" PVC FORCE MAIN
- EXISTING 12" DI IRRIGATION
- PROPOSED 8" IRRIGATION—CURRENT PHASE
- PROPOSED 8" IRRIGATION—FUTURE PHASE
- EXISTING STORM SYSTEM
- PROPOSED STORM SYSTEM—CURRENT PHASE
- PROPOSED STORM SYSTEM—FUTURE PHASE
- EXISTING MAJOR CONTOUR (5')
- EXISTING MAJOR CONTOUR (1')
- PROPOSED MAJOR CONTOUR (2.5')
- PROPOSED MAJOR CONTOUR (0.5')
- EXISTING ASPHALT
- PROPOSED ASPHALT

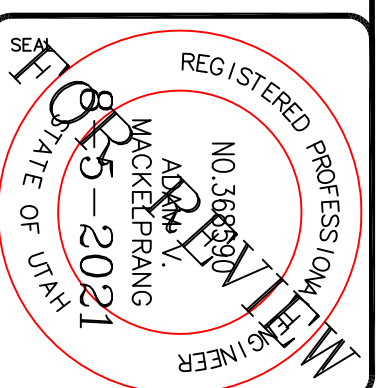

**ALLIANCE CONSULTING ENGINEERS**  
150 EAST 200 NORTH SUITE P  
LOGAN, UTAH 84321  
(435)755-5121  
alliancelogan@yahoo.com

**CONFIDENTIALITY AND COPYRIGHT NOTICE**  
UNAUTHORIZED USE, DISCLOSURE, OR COPYING OF THIS DRAWING IS PROHIBITED.  
CONSTRUCTION DOCUMENTS THAT ARE DISTRIBUTED FOR BIDDING PURPOSES SHALL NOT BE RETURNED AND SHALL BE DESTROYED WITHIN 30 DAYS AFTER THE BID OPENING BY THE PLAN HOLDER.  
COPYRIGHT 2005

NO.	REVISIONS / SUBMISSIONS	DATE

REVIEWED :	DRAWN :
CAD FILE :	PROJECT NO. :

PROJECT TITLE  
**TAYLOR LANDING  
A CLUSTER SUBDIVISION**

DRAWING TITLE  
**FORCE MAIN PLAN**

DATE : AUG. 2021  
DRAWING No. 1