



Notice of Intent (NOI) for Storm Water Discharges Associated with Construction
Activity Under the Construction General Permit (CGP) UPDES General Permit
No. UTRC00000

NOI

Permit Information

Master Permit Number: UTRC00000

UPDES ID: UTRC03204

State/Territory to which your project/site is discharging: UT

Is your project/site located on federally recognized Indian Country Lands? No

Which type of form would you like to submit? Notice of Intent (NOI)

Have stormwater discharges from your project/site been covered previously under an UPDES permit? No

Has a Stormwater Pollution Prevention Plan (SWPPP) been prepared in advance of filling this NOI, as required? Yes

Owner/Operator Information

Owner Information

Owner: Kimberly Clark

Status of Owner: Private

Owner Mailing Address:

Address Line 1: 400 Goodys Lane

Address Line 2: Suite 100 City: Knoxville

ZIP/Postal Code: 37922 State: TN

Owner Point of Contact Information

First Name Middle Initial Last Name: Kevin . Thompson

Title: Operations Manager

Phone: 801-786-2435 Ext.:

Email: kbthomps@kcc.com

Operator Information

Is the Operator Information the same as the Owner Information? No

Operator: E.K. Bailey Construction, Inc.

Operator Mailing Address:

Address Line 1: 1243 N. Washington Blvd.

Address Line 2: City: Ogden

ZIP/Postal Code: 84414 State: UT

Operator Point of Contact Information

First Name Middle Initial Last Name: Kraig . Urry

Title: SWPPP Manager

Phone: 801-430-5128 Ext.:

Email: kraig.urry@ekbailey.com

NOI Preparer Information

This NOI is being prepared by someone other than the certifier.

Project/Site Information

Project/Site Name: Kimberly Clark Trailer Parking Lot

Project Number:

Project/Site Address

Address Line 1: 2100 North Rulon White Blvd.

Address Line 2: City: Ogden

ZIP/Postal Code: 84404 State: UT

County or Similar Division: Weber

Have you submitted a Fugitive Dust Control Plan to UT Division of Air Quality? Yes

Latitude/Longitude for the Project/Site

Coordinate System: Decimal Degrees

Latitude/Longitude: 41.29252°N, 112.009064°W

Estimated Project Start Date: 08/02/2021

Estimated Project End Date: 11/30/2021

Total Area of Plot (in Acres): 133.5

Estimated Area to be Disturbed (in Acres): 6.8

Proposed Best Management Practices

Silt Fence/Straw Wattle/Perimeter Controls

Seeding/Preservation of Vegetation

Structural Controls (Berms, Ditches, etc.)

Proposed Good Housekeeping Practices

Sanitary/Portable Toilet

Washout Areas

Garbage/Waste Disposal

Track Out Controls

Spill Control Measures

Site Construction Types

Commercial

Utility

Contouring, Landscaping

Site Activity Information

Municipal Separate Storm Sewer System (MS4) Operator Name: Weber County (Unincorporated Areas)

Receiving Water Body: Municipal Storm Drain

→ This is a guess

What is the estimated distance to the nearest water body? 150

Unit: Feet

Is the receiving water designated as impaired? No

Does this project site have any other UPDES permits? No

Subdivision Information

Is this project involved in the development of a subdivision? No

Certification Information

I certify under penalty of law that this document and all attachments were prepared under my direction or supervision in accordance with a system designed to assure that qualified personnel properly gathered and evaluated the information submitted. Based on my inquiry of the person or persons who manage the system, or those persons directly responsible for gathering the information, the information submitted is, to the best of my knowledge and belief, true, accurate, and complete. I have no personal knowledge that the information submitted is other than true, accurate, and complete. I am aware that there are significant penalties for submitting false information, including the possibility of fine and imprisonment for knowing violations. Signing an electronic document on behalf of another person is subject to criminal, civil, administrative, or other lawful action.

Certified By: Kraig E. Urry

Certifier Title: Estimator

Certifier Email: kraig.urry@ekbailey.com

Certified On: 07/23/2021 2:25 PM ET

A: SWPPP Template (Utah) – Instructions

DWQ has developed this Storm Water Pollution Prevention Plan (SWPPP) template for construction sites permitted under the Construction General Storm Water Permit (CGP). The template gives you a framework to ensure that your SWPPP addresses the necessary elements required by the permit. It may be helpful to use this template with EPA’s guidance on *Developing Your Storm Water Pollution Prevention Plan* (SWPPP Guide). Both are available on DWQ’s construction storm water website at <https://deq.utah.gov/water-quality/general-construction-storm-water-updes-permits>

This template covers most of the SWPPP elements that the Utah CGP requires, however, you are encouraged to customize this template to reflect unique conditions at the site or address a requirement not covered in the provided sections.

Using the SWPPP Template

Each section of this template includes instructions and space for project information. You should read the instructions for each section before you complete that section. If you require additional clarification, the instructions often reference a permit section where you can find the exact wording for the requirement as well as other resources that may be useful. For a cleaner document you may want to delete instructions when finished. This template was developed in Word so that you can easily add tables and additional text. Some sections may require only a brief description or not apply at all to your project, while others may require several pages of explanation.

Tips for completing the SWPPP template

- If there is more than one key player affecting storm water for your project, consider coordinating development of your SWPPP with the other key players.
- Make sure you inform subcontractors about limitations or special requirements if their work intersects with SWPPP requirements. You might write a section of your SWPPP specifically for a subcontractor and deliver that section to the sub-contractor before his work commences.
- Modify this SWPPP template so that it addresses the requirements in your construction general permit and meets the needs of your project. Be sure to include important aspects of the SWPPP that go beyond the boundaries of the project.
- EPA’s guidance on *Developing Your Storm Water Pollution Prevention Plan* (SWPPP Guide) can be accessed here: https://www3.epa.gov/npdes/pubs/sw_swppp_guide.pdf

Storm Water Pollution Prevention Plan

for:

Kimberly Clark
Trailer Parking Lot
2150 N. Rulon White Blvd.
Farr West, UT

Operator:

E.K. Bailey Construction
1243 N. Washington Blvd.
Ogden, UT 84404
801-782-4748
kraig.urry@ekbailey.com

Primary SWPPP Contact

E.K. Bailey Construction
Skyler Gurr
1243 N. Washington Blvd.
Ogden, UT 84404
801-782-4748
Skyler.gurr@ekbailey.com

SWPPP Preparation Date:

07/23/2021

UPDES Permit Tracking Number*:

**This is the unique number assigned to your project after you have applied for coverage under the Utah Pollutant Discharge Elimination System (UPDES) construction general permit. If this template is filled out first, you can leave the tracking number blank until after you have applied for coverage.*

Contents

SECTION 1: CONTACT INFORMATION/ RESPONSIBLE PARTIES	1
1.1 Storm Water Team	1
SECTION 2: NATURE OF CONSTRUCTION ACTIVITIES	2
2.1 Construction Site Estimates	2
2.2 Construction Activity Descriptions	2
2.3 Phase/Sequence of Construction Activity	2
2.4 Maps	3
SECTION 3: WATER QUALITY	4
3.1 Discharge Information	4
3.2 Receiving Waters	4
3.3 Impaired Waters	4
3.4 High Water Quality	4
SECTION 4: POLLUTION PREVENTION STANDARDS	5
4.1 Potential Sources of Pollution	5
4.2 Non-Storm Water Discharges	5
4.3 Dewatering Practices	6
4.4 Natural Buffers or Equivalent Sediment Controls	7
SECTION 5: EROSION AND SEDIMENT CONTROLS – BMPS	8
5.1 List of Erosion and Sediment BMPs on Site	8
5.2 Linear Site Perimeter Control Exemption	11
5.3 Final Stabilization	11
SECTION 6: BMPS - POLLUTION PREVENTION/OPERATIONAL CONTROLS	13
6.1 Spill Prevention and Response	13
6.2 Pollution Prevention Controls	14
SECTION 7: SPECIAL CONDITIONS	17
7.1 Emergency Related Projects	17
7.2 UIC Class 5 Injection Wells	17
7.3 Chemical Treatment	18
SECTION 8: INSPECTIONS & CORRECTIVE ACTIONS	20
8.1 Inspections	20
8.2 Corrective Actions	20
8.3 Delegation of Authority	20
SECTION 9: RECORDKEEPING	21
9.1 Recordkeeping	21
9.2 Log of Changes to the SWPPP	22
SECTION 10: CERTIFICATION	23
SECTION 11: SWPPP PREPARER CERTIFICATION	28

Appendix A – Site Maps

Appendix B – NOI

Appendix C – Inspection Reports

Appendix D – Corrective Action Report

Appendix E – Subcontractor Certifications/Agreements/Delegation of Authority

Appendix F – Training Logs (CGP Part 6) and Certifications

Appendix G – Additional Information (i.e., Other permits and out of date SWPPP documents)

Appendix H – BMP Specifications

Appendix I – Construction General Permit

SECTION 1: CONTACT INFORMATION/ RESPONSIBLE PARTIES

1.1 Storm Water Team

Name and/or Position, and Contact	Responsibilities, Qualifications, and Training
E.K. Bailey Construction Kraig Urry 1243 N. Washington Blvd. Ogden, UT 84404 801-782-4748 kraig.urry@ekbailey.com	Swppp Writer (RSW Certified)
E.K. Bailey Construction Skyler Gurr 1243 N. Washington Blvd. Ogden, UT 84404 801-782-4748 skyler.gurr@ekbailey.com	Inspections, Maintain Swppp documentation.
E.K. Bailey Construction Superintendent 1243 N. Washington Blvd. Ogden, UT 84404 801-782-4748	BMP installation and maintenance

[Insert or delete rows as necessary.]

SECTION 2: NATURE OF CONSTRUCTION ACTIVITIES

2.1 Construction Site Estimates

The following are estimates for the construction site.

Total project area (lot size): 133.48 acres
Construction site area to be disturbed: 6.87 acres

2.2 Construction Activity Descriptions

Describe the general scope of the work for the project, major phases of construction, etc:
Construction on a new semi-trailer parking lot. Excavation, removal and import of granular materials. Grading work is also required in the construction and asphalt parking area.

Describe any on-site and off-site construction support activity areas:

None

Typical site business days and times:

7 AM to 5 PM

2.3 Phase/Sequence of Construction Activity

Phase I

- Construction of stabilized construction entrance, concrete washout area and signage, silt fence & berms
- 7 days
- Silt fence, track-out pad, inlet protection, water truck, concrete washout, temp restroom.
- Stabilization will occur when site is paved and landscaped

Phase II

- Parking lot construction
- 3 Months
- Silt Fence, Track-out pad, Concrete Wash-out- Water truck, temp. restroom.
- Stabilization will be achieved when the building and landscape are complete.

[Repeat as needed]

2.4 Maps

The SWPPP site map(s) are filed in Appendix A

2100 N. Rulon White Blvd.



SECTION 3: WATER QUALITY

3.1 Discharge Information

Does your project/site discharge storm water into a Municipal Separate Storm Sewer System (MS4)? Yes No

List the MS4 that receives the discharge from the construction project: [Weber County](#)

3.2 Receiving Waters

Names of Receiving Waters

Name of Receiving Water (first surface water that receives storm water or where storm system discharges to)	Is the water impaired or high quality?	If high quality: Is it Category 1 or 2? If impaired: List pollutants that the waterbody is impaired for
1.Existing Storm Drains	<input checked="" type="checkbox"/> Not high quality/impaired <input type="checkbox"/> Impaired, has approved TMDL <input type="checkbox"/> Impaired, no TMDL <input type="checkbox"/> High quality	
2.	<input type="checkbox"/> Not high quality/impaired <input type="checkbox"/> Impaired, has approved TMDL <input type="checkbox"/> Impaired, no TMDL <input type="checkbox"/> High quality	

[Insert or delete rows as necessary.]

3.3 Impaired Waters

Description of additional precautions taken if you are discharging to an impaired surface water. State if no impairment causing pollutants are on site:

[This site does not discharge into impaired waters](#)

3.4 High Water Quality

Description of additional precautions taken to minimize pollution effects if you are discharging to a high quality surface water:

[N/A](#)

SECTION 4: POLLUTION PREVENTION STANDARDS

4.1 Potential Sources of Pollution

Pollutant-Generating Activity	Pollutants or Pollutant Constituents (that could be discharged if exposed to storm water)	Location on Site (or reference SWPPP site map where this is shown)
Excavation & Grading	Silt, Fuels, Oils, Hyd. Fluid	Various locations
Concrete Wash-out	Concrete Slurry	Wash-out location
Portable Restrooms	Waste Water	See Erosion Control Dwg.

[Include additional rows as necessary.]

4.2 Non-Storm Water Discharges

Check allowable non-storm water discharges that are present and describe the measures used to reduce them or prevent them from contributing pollutants to discharges:

Authorized Non-Storm Water Discharges	Present	Comments/Controls
Discharges from emergency fire-fighting activities	<input type="checkbox"/> Y <input type="checkbox"/> N	
Fire hydrant flushing	<input checked="" type="checkbox"/> Y <input type="checkbox"/> N	Discharge through a hose to avoid erosion
Properly managed landscape irrigation (excludes fertilizer injector systems)	<input type="checkbox"/> Y <input checked="" type="checkbox"/> N	

Properly managed vehicle and equipment wash water with no soaps, solvents, or detergents	<input type="checkbox"/> Y <input checked="" type="checkbox"/> N	
Water used to control dust	<input checked="" type="checkbox"/> Y <input type="checkbox"/> N	
Drinking water, includes uncontaminated water line flushing	<input type="checkbox"/> Y <input checked="" type="checkbox"/> N	
External building washdown with no soaps, solvents, detergents, or hazardous substances	<input type="checkbox"/> Y <input checked="" type="checkbox"/> N	
Pavement wash waters with no detergents or toxic or hazardous materials. Must have a sediment basin, sediment trap, of similarly effective control prior to discharge.	<input checked="" type="checkbox"/> Y <input type="checkbox"/> N	
Uncontaminated air conditioning or compressor condensate	<input type="checkbox"/> Y <input checked="" type="checkbox"/> N	
Uncontaminated, non-turbid discharges of ground water (from natural sources) or spring water	<input type="checkbox"/> Y <input checked="" type="checkbox"/> N	
Uncontaminated foundation or footing drains	<input type="checkbox"/> Y <input checked="" type="checkbox"/> N	

4.3 Dewatering Practices

Check box if section not applicable to this site ([Note: If not applicable skip to next section](#))

Describe the general scope of dewatering practices for the project and any BMPs used to manage the dewatering practices:

4.3.1: ([Place name of BMP here – reference to detailed instructions in Appendix H if necessary](#))

BMP Description:

Installation Schedule/Instructions:	
Maintenance and Inspection:	
Responsible Staff:	
Design Specifications and Drawings:	

4.4 *Natural Buffers or Equivalent Sediment Controls*

Buffer Compliance Alternatives

Are there any surface waters within 50 feet of your project's earth disturbances?

YES NO

(Note: If "no", no further documentation is required. Delete the rest of Section 4.3 below this point.)

List the water body: Existing Drainage

Check the compliance alternative that you have chosen:

I will provide and maintain a 50-foot undisturbed natural buffer around the surface water.

It is infeasible to provide and maintain a full 50-foot undisturbed natural buffer. I will provide and implement erosion and sediment controls to achieve the required sediment load reduction for my conditions.

- Reason that a 50' buffer could not be maintained: [INSERT TEXT HERE](#)
- Width of buffer that will be retained: [INSERT TEXT HERE](#)
- Additional controls used to achieve equivalent sediment load reduction of a 50' buffer: [INSERT TEXT HERE](#)
- Description of the calculations and assumptions used to determine sediment load reductions: [INSERT TEXT HERE](#)

The project qualifies as "small residential lot" disturbing less than an acre. The natural buffer is preserved in accordance with CGP A.2.3., storm water is treated by site erosion and sediment controls before discharge, natural buffers are shown on the site map, and buffer areas are marked on site. Select one of the 2 alternatives for small residential lots:

Alternative 1: Using Table A-1 in CGP for requirements

- Width of buffer that will be retained: [INSERT TEXT HERE](#)
- Additional controls to be used: [INSERT TEXT HERE](#)

Alternative 2: Using Tables A-2 through A-7 in CGP for requirements

- Width of buffer that will be retained: [INSERT TEXT HERE](#)
- Sediment Risk Level Determined: [INSERT TEXT HERE](#)
- Additional controls to be used: [INSERT TEXT HERE](#)

I qualify for one of the exceptions in Part A.2.2. (If you have checked this box, provide information on the applicable buffer exception that applies, below.)

There is no discharge of storm water through the area between the disturbed portions of the site and the surface water that is located within 50 feet.

No natural buffer exists due to preexisting development disturbances that occurred prior to the initiation of planning for this project.

For a linear project, site constraints (e.g., limited right-of-way) make it infeasible for me to meet any of the compliance alternatives.

- Reason it is infeasible: [Drainage will be piped as part of this project](#)
- Buffer width retained or supplemental controls used: [INSERT TEXT HERE](#)

Buffer disturbances are authorized under a CWA Section 404 permit.

- Describe earth disturbances in buffer area: [INSERT TEXT HERE](#)

(Note: This exception does not apply to portions upland of the Section 404 permitted work.)

Buffer disturbances will occur for the construction of a water-dependent structure or water access area (e.g., pier, boat ramp, and trail).

- Describe earth disturbances in buffer area: [INSERT TEXT HERE](#)

SECTION 5: EROSION AND SEDIMENT CONTROLS – BMPS

5.1 List of Erosion and Sediment BMPs on Site

CGP Requirement	Example BMPs	EPA SWPPP Guide Section	BMPs Selected (Name and Reference Number if applicable)
Preserve vegetation where possible and direct storm water to vegetated areas when feasible (CGP 2.2.2.)	Phasing to minimize disturbance, signs/fences to protect areas not being disturbed.	Chapter 4, ESC Principle 1	Berm will be built along the south of the project to keep vehicles from entering hay fields
Install sediment controls along perimeter areas that receive pollutant discharges (CGP 2.2.3.).	Silt fence, fiber rolls, earth berms	Chapter 4, ESC Principle 7	Silt Fence, Berms
Minimize sediment track-out (CGP 2.2.4.)	Restrict access, stabilize exits, track-out pads, tire washing station, clean-up sediments	Chapter 4, ESC Principle 9	Track-out pad
Manage stockpiles with perimeter controls and locate away from storm water conveyances (CGP 2.2.5.)	Sediment barriers downgradient, proper location, covered stockpiles, diverting storm water from stockpiles	Chapter 4, ESC Principle 4	Sediment Barrier
Minimize dust (CGP 2.2.6.)	Water application, mulching, chemical dust suppression techniques		Apply water with a water truck.
Minimize steep slope disturbance (CGP 2.2.7.)	Erosion control blankets, tackifiers, protect slopes from disturbance	Chapter 4, ESC Principle 5	N/A
Preserve topsoil (CGP 2.2.8.)	Stockpile topsoil	Chapter 4, ESC Principle 1	N/A
Minimize soil compaction where final cover is vegetation (CGP 2.2.9.)	Restrict vehicle access, recondition soils before seeding		N/A
Protect storm drain inlets (CGP 2.2.10.)	Inserts, rock-filled bags, covers	Chapter 4, ESC Principle 6	Storm Drain Inlet covers
Slow down runoff with erosion controls and velocity dissipation devices (CGP 2.2.11.)	Check dams, riprap	Chapter 4, ESC Principle 3	N/A

Appropriately design any sediment basins or impoundments (CGP 2.2.12.)	Design to 2-year 24-hour storm or 3,600 cubic feet per acre drained, include design specifications	Chapter 4, ESC Principle 8	N/A
Follow requirements for any treatment chemicals (polymers, flocculants, coagulants, etc.)	Store in leak proof containers and cover, proper training, minimize use		N/A
Stabilize exposed portions of site with 14 days of inactivity (CGP 2.2.14).	Seeding, erosion control blankets, gravel, hydromulch	Chapter 9	

5.1.1: [Silt Fence](#)

BMP Description/Instructions:

<i>Installation Schedule:</i>	<i>At beginning of project.</i>
<i>Maintenance and Inspection:</i>	<i>Maintain when at 50% capacity or damaged. Inspect weekly</i>
<i>Responsible Staff:</i>	<i>Skyler Gurr & Site Crew</i>
<i>Design Specifications and Drawings:</i>	

5.1.2: Berms

BMP Description/Instructions:

<i>Installation Schedule:</i>	Before construction begins
<i>Maintenance and Inspection:</i>	As needed
<i>Responsible Staff:</i>	Skyler Gurr & Site supervisor
<i>Design Specifications and Drawings:</i>	

5.1.3: [Track-out Pad](#)

BMP Description/Instructions:

<i>Installation Schedule:</i>	Installed at beginning of grubbing
<i>Maintenance and Inspection:</i>	Maintain when compacted and sedimented
<i>Responsible Staff:</i>	Skyler Gurr & Site supervisor
<i>Design Specifications and Drawings:</i>	

5.1.4: In-let Protection

BMP Description/Instructions:

<i>Installation Schedule:</i>	Install at beginning of the job
<i>Maintenance and Inspection:</i>	Maintain when broken or at 50% capacity
<i>Responsible Staff:</i>	Skyler Gurr and Site Supervisor
<i>Design Specifications and Drawings:</i>	

5.1.5:

BMP Description/Instructions:

<i>Installation Schedule:</i>	
<i>Maintenance and Inspection:</i>	
<i>Responsible Staff:</i>	
<i>Design Specifications and Drawings:</i>	

[Repeat as needed]

5.2 Linear Site Perimeter Control Exemption

Check box if section not applicable to this site (Note: If not applicable skip to next section)

If the site is linear and perimeter controls are not feasible, describe other practices in use:
 INSERT TEXT HERE

5.3 Final Stabilization

Description of final stabilization practices and schedule:

Type of stabilization (vegetation/landscaped, graveled, paved, etc.)	Location	Implementation Schedule
Landscaping	Parking lot islands and	
Asphalt Pavement	Parking locations	

--	--	--

SECTION 6: BMPS - POLLUTION PREVENTION/OPERATIONAL CONTROLS

6.1 *Spill Prevention and Response*

Describe spill procedures and materials available for expeditious containment, clean-up and disposal of spills:

Spill Kit will be made available.

Identify the employee responsible for detection and response of spills and leaks:

Project Superintendent and Site Supervisor

Any discharges in 24 hours equal to or in excess of the reportable quantities listed in 40 CFR 117, 40 CFR 110, and 40 CFR 302 will be reported to the National Response Center and the Division of Water Quality (DWQ) as soon as practical after knowledge of the spill is known to the permittees. The permittee shall submit within 14 calendar days of knowledge of the release a written description of: the release (including the type and estimate of the amount of material released), the date that such release occurred, the circumstances leading to the release, and measures taken and/or planned to be taken to the Division of Water Quality (DWQ), 288 North 1460 West, P.O. Box 144870, Salt Lake City, Utah 84114-4870. The Storm Water Pollution Prevention Plan must be modified within 14 calendar days of knowledge of the release to provide a description of the release, the circumstances leading to the release, and the date of the release. In addition, the plan must be reviewed to identify measures to prevent the reoccurrence of such releases and to respond to such releases, and the plan must be modified where appropriate.

Agency	Phone Number
National Response Center	(800) 424-8802
Division of Water Quality (DWQ) 24-Hr Reporting	(801)-231-1769 (801) 536-4123
Utah Department of Health Emergency Response	(801) 580-6681

Material	Media Released To	Reportable Quantity
Engine oil, fuel, hydraulic & brake fluid	Land	25 gallons
Paints, solvents, thinners	Land	100 lbs (13 gallons)
Engine oil, fuel, hydraulic & brake fluid	Water	Visible Sheen
Antifreeze, battery acid, gasoline, engine degreasers	Air, Land, Water	100 lbs (13 gallons)
Refrigerant	Air	1 lb

6.2 Pollution Prevention Controls

CGP Requirements	Example BMPs	EPA SWPPP Guide Section	BMPs Selected (Name and Reference Number if applicable)
Equipment and vehicle fueling (CGP 2.3.1)	Spill kits, SPCCP, drip pans, locate activities away from conveyances, use secondary containment	Chapter 5, P2 Principle 4	Fueling in designated areas
Equipment and vehicle washing (CGP 2.3.2.)	Locating away from surface waters and storm water conveyances, directing wash waters to a sediment basin or sediment trap, using filtration devices	Chapter 5, P2 Principle 5	Not allowed
Storage, handling, and disposal of building products and waste (CGP 2.3.3.)	Cover (plastic sheeting / temporary roofs), secondary containment, leakproof containers, proper dumpsters, secured portable toilets, locate away from storm water conveyances	Chapter 5, P2 Principle 1 and 2	Dumpster
Washing of stucco, paint, concrete, form release oils, curing compounds, etc. (CGP 2.3.4.)	Leak proof containers, lined pits, locate away from storm water conveyances	Chapter 5, P2 Principle 3	Concrete-Washout
Properly apply fertilizer (CGP 2.3.5)	Follow manufacture specifications, document deviations in applications, avoid applications to frozen		N/A

	ground, before heavy rains, or to storm water conveyances		
--	---	--	--

6.2.1.: (Place name of BMP here – reference to detailed instructions in Appendix H if necessary)

BMP Description/Instructions:

Installation Schedule:	
Maintenance and Inspection:	
Responsible Staff:	
Design Specifications and Drawings:	

6.2.2.: (Place name of BMP here – reference to detailed instructions in Appendix H if necessary)

BMP Description/Instructions:

Installation Schedule:	
Maintenance and Inspection:	
Responsible Staff:	
Design Specifications and Drawings:	

6.2.3.: (Place name of BMP here – reference to detailed instructions in Appendix H if necessary)

BMP Description/Instructions:

Installation Schedule:	
Maintenance and Inspection:	
Responsible Staff:	
Design Specifications and Drawings:	

6.2.4.: (Place name of BMP here – reference to detailed instructions in Appendix H if necessary)

BMP Description/Instructions:

Installation Schedule:	
Maintenance and Inspection:	
Responsible Staff:	

<i>Design Specifications and Drawings:</i>	
---	--

6.2.5: (Place name of BMP here – reference to detailed instructions in Appendix H if necessary)

BMP Description/Instructions:

<i>Installation Schedule:</i>	
<i>Maintenance and Inspection:</i>	
<i>Responsible Staff:</i>	
<i>Design Specifications and Drawings:</i>	

6.2.6: (Place name of BMP here – reference to detailed instructions in Appendix H if necessary)

BMP Description/Instructions:

<i>Installation Schedule:</i>	
<i>Maintenance and Inspection:</i>	
<i>Responsible Staff:</i>	
<i>Design Specifications and Drawings:</i>	

[Repeat as needed]

SECTION 7: SPECIAL CONDITIONS

Instructions:

The conditions listed below require additional details or actions added to your SWPPP. If they do not apply you may delete them from this SWPPP.

7.1 Emergency Related Projects

Instructions (CGP 1.1.5):

- For emergency activities that require immediate authorization but last longer than 30 days, a SWPPP may be submitted within 30 days of starting work.
- To be an emergency related project it must be considered a public emergency and the cause must be documented along with the description of necessary construction to reestablish effected public services.

Emergency-Related Project? Yes No

DESCRIBE THE NATURE OF THE PUBLIC EMERGENCY AND WHY IMMEDIATE AUTHORIZATION WAS NECESSARY.

7.2 UIC Class 5 Injection Wells

Instructions (CGP 7.3.8.):

- If you are using any of the following storm water controls at your site as they are described below, you must document any contact you have had with DWQ for implementing the requirements for underground injection wells in the Safe Drinking Water Act and DEQ's implementing regulation at UAC R317-7.
- There may be additional local requirements related to such structures
- For the State UIC Contact at DWQ call (801) 536-4300.

Check box if section not applicable to this site (Note: If not applicable skip to next section)

Class V UIC Wells on site (all must be reported to DWQ for inventory):

- Infiltration trenches (if storm water is directed to any shaft or hole that is deeper than its widest surface dimension or has a subsurface fluid distribution system)
- Commercially manufactured pre-cast or pre-built subsurface detention vault/infiltration system
- Drywell, seepage pit, or improved sinkhole (if storm water is directed to any shaft or hole that is deeper than its widest surface dimension or has a subsurface fluid distribution system)

Description of your Class V Injection Well and any local requirements:

INSERT DESCRIPTION AND ANY DWQ OR LOCAL REQUIREMENTS

Description of any additional BMPs used in conjunction with the UIC well.

7.2.1: [\(Place name of BMP here – reference to detailed instructions in Appendix H if necessary\)](#)

BMP Description/Instructions:

Installation Schedule:	
Maintenance and Inspection:	
Responsible Staff:	
Design Specifications and Drawings:	

7.3 Chemical Treatment

Instructions (see CGP 2.2.13. and 7.3.5.b.(5)):

- If you are using treatment chemicals at your site, provide details for each of the items below. This information is required as part of the SWPPP requirements in CGP Part 7.2.9.b.

Check box if section not applicable to this site [\(Note: If not applicable skip to next section\)](#)

Soil Types

List all the soil types (including soil types expected to be found in fill material) that are expected to be exposed during construction and that will be discharged to locations where chemicals will be applied: [INSERT TEXT HERE](#)

Treatment Chemicals

List all treatment chemicals that will be used at the site and explain why these chemicals are suited to the soil characteristics: [INSERT TEXT HERE](#)

Describe the dosage of all treatment chemicals you will use at the site or the methodology you will use to determine dosage: [INSERT TEXT HERE](#)

Provide information from any applicable Safety Data Sheets (SDS): [INSERT TEXT HERE](#)

Describe how each of the chemicals will stored: [INSERT TEXT HERE](#)

Include references to applicable state or local requirements affecting the use of treatment chemicals, and copies of applicable manufacturer’s specifications regarding the use of your specific treatment chemicals and/or chemical treatment systems: [INSERT TEXT HERE](#)

Special Controls for Cationic Treatment Chemicals (if applicable)

If you have been authorized by DWQ to use cationic treatment chemicals, identify the specific controls and implementation procedures you are required to implement to ensure that your use of cationic treatment chemicals will not lead to a violation of water quality standards or harm aquatic life: [INSERT TEXT HERE](#)

Schematic Drawings of Storm Water Controls/Chemical Treatment Systems

Provide schematic drawings of any chemically-enhanced storm water controls or chemical treatment systems to be used for application of treatment chemicals: [INSERT TEXT HERE](#)

Training

Describe the training that personnel who handle and apply chemicals have received prior to permit coverage, or will receive prior to the use of treatment chemicals: [INSERT TEXT HERE](#)

SECTION 8: INSPECTIONS & CORRECTIVE ACTIONS

8.1 Inspections

Minimum Inspection Schedule Requirements:

Standard Frequency:
<input type="checkbox"/> Once every 7 calendar days.
<input checked="" type="checkbox"/> Once every 14 calendar days and within 24 hours of the end of a storm event of 0.5 inches or greater. Rain gauge/weather station used: Gauge or station for rainfall depth
Increased Frequency (if applicable):
<input type="checkbox"/> <i>Sites discharging to impaired or high quality waters:</i> Once every 7 calendar days and within 24 hours of the end of a storm event of 0.5 inches or greater.
Decreased Frequency (if applicable):
<input type="checkbox"/> <i>Arid areas:</i> once a month and within 24 hours of a 0.5 inch storm event or greater.
<input type="checkbox"/> <i>Semi-arid areas:</i> once a month and within 24 hours of a 0.5 inch storm event or greater during the dry season: List months for dry season (also select the inspection schedule followed outside of the dry season).
<input type="checkbox"/> <i>Frozen conditions with work suspended – must have 3 months of continuous expected frozen conditions based on historical averages:</i> no inspections List months of suspended inspections (also select the inspection schedule followed when not frozen)
<input type="checkbox"/> <i>Frozen conditions with continued activities - must have 3 months of continuous expected frozen conditions based on historical averages:</i> once per month List months of frozen conditions (also select the inspection schedule followed when not frozen)
Other:
<input type="checkbox"/> Describe alternative frequency: List alternative schedule, must meet minimum requirements

Inspection Reports are filed in Appendix C

8.2 Corrective Actions

Correction Action Report is filed in Appendix D.

8.3 Delegation of Authority

See the signed delegation of authority forms in Appendix E.

SECTION 9: RECORDKEEPING

9.1 *Recordkeeping*

Instructions (CGP 7.3.10. and 9.10.):

- The following is a list of records you must have accessible on site (electronically or paper) for inspectors to review:
 - ✓ A copy of the construction general permit (Appendix I)
 - ✓ The signed and certified NOI form or permit application form (Appendix B)
- Copies of the SWPPP and all reports required by the permit must be retained for at least three years from the date that the site is finally stabilized.
- For more on this subject, see *SWPPP Guide*, Chapter 6.C.

SECTION 10: CERTIFICATION

Owner

I certify under penalty of law that this document and all attachments were prepared under my direction or supervision in accordance with a system designed to assure that qualified personnel properly gathered and evaluated the information submitted. Based on my inquiry of the person or persons who manage the system, or those persons directly responsible for gathering the information, the information submitted is, to the best of my knowledge and belief, true, accurate, and complete. I am aware that there are significant penalties for submitting false information, including the possibility of fine and imprisonment for knowing violations.

Name:

Title:

Signature:

Date:

General Contractor

I certify under penalty of law that this document and all attachments were prepared under my direction or supervision in accordance with a system designed to assure that qualified personnel properly gathered and evaluated the information submitted. Based on my inquiry of the person or persons who manage the system, or those persons directly responsible for gathering the information, the information submitted is, to the best of my knowledge and belief, true, accurate, and complete. I am aware that there are significant penalties for submitting false information, including the possibility of fine and imprisonment for knowing violations.

Name: Kraig Urry

Title: SWPPP Manager/Estimator

Signature:

Date: July 23, 2021

SECTION 11: SWPPP PREPARER CERTIFICATION

SWPPP Preparer

I certify under penalty of law that this document and all attachments were prepared under my direction or supervision in accordance with a system designed to assure that

qualified personnel properly gathered and evaluated the information submitted. Based on my inquiry of the person or persons who manage the system, or those persons directly responsible for gathering the information, the information submitted is, to the best of my knowledge and belief, true, accurate, and complete. I am aware that there are significant penalties for submitting false information, including the possibility of fine and imprisonment for knowing violations.

Name: Kraig Urry

Title: SWPPP Manager/Estimator

RSW Certification Expires 12/2022

Signature:

Date: July 12, 2021

SWPPP APPENDICES

Attach the following documentation to the SWPPP:

Appendix A – Site Maps

Appendix B – NOI

Appendix C – Inspection Reports

Appendix D – Corrective Action Report

***Appendix E – Subcontractor
Certifications/Agreements/Delegation of
Authority (see CGP 9.16(1)b.)***

Appendix F – Training Logs and Certifications (see CGP 6)

***Appendix G – Additional Information (i.e., Other permits such as
dewatering, stream alteration, wetland; and out of
date swppp documents)***

Appendix H – BMP Instruction and Detail Specifications

Appendix I – Construction General Permit

Appendix A: Site Maps

Include any site maps in this appendix. For site map requirements review SWPPP section 2.5.

LOCATION:

LOCATION: OGDEN CITY, WEBER COUNTY, UTAH
SECTION 36, TOWNSHIP 7 NORTH, RANGE 2 WEST, SLB&M
LATITUDE: 41°17'30" N LONGITUDE: 112°00'29" W
APPROXIMATE ELEVATION: 4290'

PROJECT DATA:

TAX ID #: 19-041-0076
TOTAL ACREAGE: 133.48
DISTURBED ACREAGE: 6.868 ACRES

KIMBERLY CLARK WORLDWIDE INC
PROPERTY ADDRESS:
2100 N RULON WHITE BLVD,
FARR WEST CITY, UTAH
MAILING ADDRESS:
400 GOODYS LN STE 100,
KNOXVILLE TN 379221900

OVERVIEW:

THE PROJECT CONSISTS OF CONSTRUCTION OF A NEW SEMI-TRAILER PARKING LOT, EXCAVATION, REMOVAL AND IMPORT GRANULAR MATERIALS. GRADING WORK IS ALSO REQUIRED IN THE CONSTRUCTION OF THE ASPHALT PARKING AREA, SEMI-TRAILER LANDING GEAR PADS AND AND CURB & GUTTER. DRAINAGE FROM ON-SITE ACTIVITY IS TO BE INTERCEPTED BY THE SILT FENCE/BERM AT THE SOUTH AND WEST BOUNDARIES OF THE PROJECT. CONCRETE WASHOUT AREA IS LOCATED NEAR THE ENTRANCE/EXIT.

MAINTENANCE/RECORD-KEEPING:

STRICT RECORD KEEPING IS IMPERATIVE. THE PROJECT WILL BE STATE-PERMITTED BUT PARTICULARLY UNDER THE AUSPICES OF FARR WEST CITY. KEEP INSPECTION REPORTS FORMS/FORMAT AS MANDATED BY WEBER COUNTY. A THOROUGH INSPECTION OF THE SWPPP MUST BE CONDUCTED AT LEAST EVERY 14 DAYS AND AFTER ANY PRECIPITATION OR SNOWMELT THAT CAUSES SURFACE EROSION. MAINTENANCE AND/OR MODIFICATIONS TO EROSION MEASURES MUST BE COMPLETED IN A TIMELY MANNER, BUT IN NO CASE MORE THAN 7 CALENDAR DAYS AFTER THE INSPECTION. THE ENFORCEMENT AGENCY IS FARR WEST CITY, WHO ADMINISTERS AND ENFORCES STORMWATER POLLUTION PREVENTION PLANS LOCALLY. STORMWATER MANAGEMENT ASPECTS AND PROCEDURES MAY BE MODIFIED BY PERMITTEE (AND/OR OFFICIAL REPRESENTATIVE) UPON OBTAINING WEBER COUNTY APPROVAL.

SWPPP PHASING - ORDER OF WORK:

PHASE 1: CONSTRUCTION OF STABILIZED CONSTRUCTION ENTRANCE, CONCRETE WASHOUT AREA AND SIGNAGE, SILT FENCES & BERMS.

PHASE 2: MAINTAIN STABILIZED CONSTRUCTION ENTRANCE, CONCRETE WASHOUT AREA, SILT FENCES & BERMS, AND WATTLES DURING CONSTRUCTION AND SITE IMPROVEMENTS. INSTALL INLET PROTECTION UPON CONSTRUCTION OF CURB INLET BOXES.

PHASE 3: UPON ASPHALTING, REMOVE CONSTRUCTION ENTRANCE, WATTLES, INLET PROTECTION, AND TEMPORARY SILT FENCES & BERMS.

INSTALLATION SCHEDULE:

1. PERIMETER SILT FENCE SHALL BE INSTALLED PRIOR TO INITIAL LAND DISTURBANCE ACTIVITIES OR AS SOON AS PRACTICAL. CONTRACTOR SHALL MAINTAIN A 3' BUFFER STRIP OF EXISTING VEGETATION BETWEEN ANY DISTURBED AREA AND THE SILT FENCE AROUND THE PERIMETER OF THE SITE TO REDUCE OFF-SITE EROSION AND SEDIMENTATION.

2. CONTRACTOR SHALL USE STAGED CLEARING AND GRADING WHERE PRACTICAL TO REDUCE THE AMOUNT OF DISTURBED AREA TO THE ABSOLUTE MINIMUM REQUIRED FOR IMMEDIATE CONSTRUCTION ACTIVITIES.

3. EXCEPT AS PREVENTED BY INCLEMENT WEATHER CONDITIONS, STABILIZING MEASURES, SUCH AS TEMPORARY SEEDING OR PERMANENT VEGETATION, SODDING, MULCHING, SEDIMENT BASINS, EROSION CONTROL BLANKETS, OR OTHER SPECIFIED PROTECTIVE PRACTICES SHALL BE INSTALLED ON ALL DISTURBED AREAS LEFT INACTIVE FOR SEVEN DAYS.

4. ALL DISTURBED AREAS SHALL HAVE PERMANENT SEEDING WITHIN SEVEN DAYS AFTER GRADING OPERATIONS.

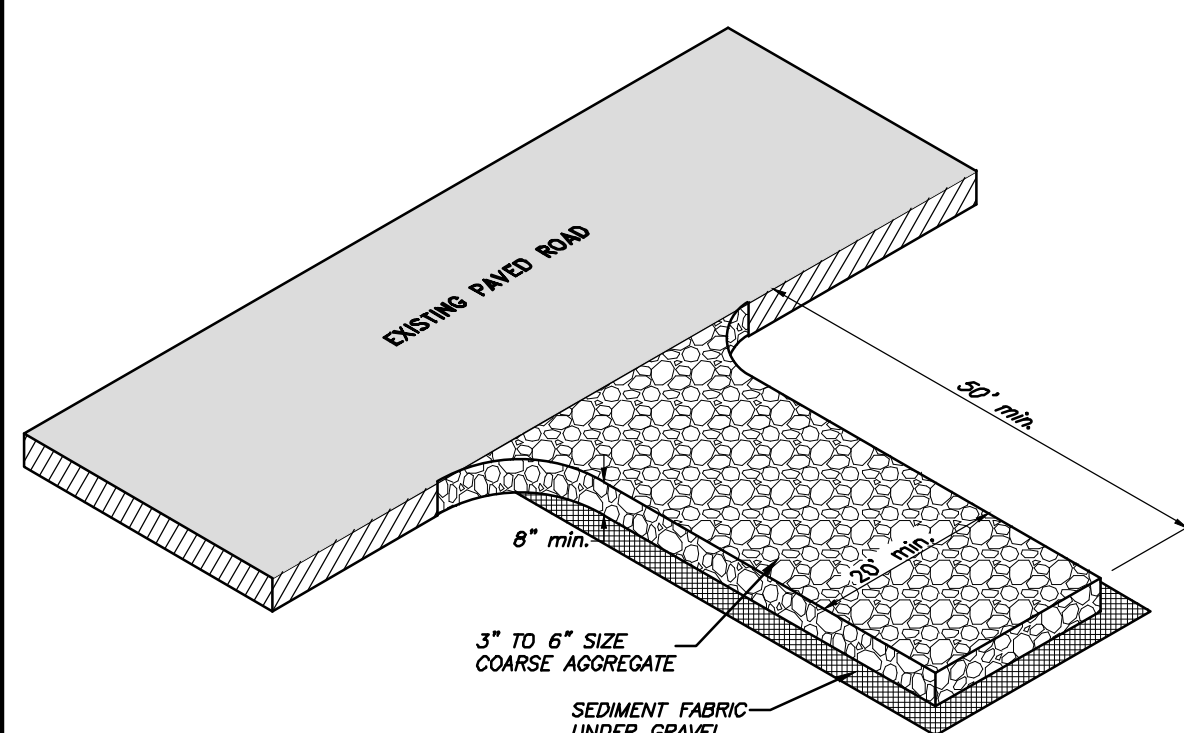

STABILIZED CONSTRUCTION ENTRANCE

NOT TO SCALE

NOTES:

INSTALLATION/APPLICATION CRITERIA:

- CLEAR AND GRUB AREA AND GRADE TO PROVIDE MAXIMUM SLOPE OF 2%.
- COMPACT SUBGRADE AND PLACE FILTER FABRIC IF DESIRED (RECOMMENDED FOR ENTRANCES TO REMAIN FOR MORE THAN 3 MONTHS)
- PLACE COARSE AGGREGATE, 3" TO 6" IN SIZE, TO A MINIMUM DEPTH OF 8".

LIMITATIONS:

- REQUIRES PERIODIC TOP DRESSING WITH ADDITIONAL STONES.
- SHOULD BE USED IN CONJUNCTION WITH STREET SWEEPING ON ADJACENT PUBLIC RIGHT-OF-WAY.

MAINTENANCE:

- INSPECT DAILY FOR LOSS OF GRAVEL OR SEDIMENT BUILDUP.
- INSPECT ADJACENT ROADWAY FOR SEDIMENT DEPOSIT AND CLEAN BY SWEEPING OR SHOVELING.
- REPAIR ENTRANCE AND REPLACE GRAVEL AS REQUIRED TO MAINTAIN CONTROL IN GOOD WORKING CONDITION.
- EXPAND STABILIZED AREA AS REQUIRED TO ACCOMMODATE TRAFFIC AND PREVENT EROSION AT DRIVEWAYS.

GENERAL NOTES:

1. THE CONTRACTOR SHALL CONTROL WASTE, GARBAGE, DEBRIS, WASTEWATER, AND OTHER SUBSTANCES ON THE SITE IN SUCH A WAY THAT THEY SHALL NOT BE TRANSPORTED FROM THE SITE BY THE ACTION OF WINDS, STORM WATER RUNOFF, OR OTHER FORCES. PROPER DISPOSAL OR MANAGEMENT OF ALL WASTES AND UNUSED BUILDING MATERIALS, APPROPRIATE TO THE NATURE OF THE WASTE OR MATERIAL, IS REQUIRED.

2. PUBLIC OR PRIVATE ROADWAYS SHALL BE KEPT CLEAR OF ACCUMULATED SEDIMENT. BULK CLEARING OF ACCUMULATED SEDIMENT SHALL NOT INCLUDE FLUSHING THE AREA WITH WATER. CLEARED SEDIMENT SHALL BE RETURNED TO THE LIKELY ORIGIN OR OTHER SUITABLE LOCATION.

3. THIS EROSION CONTROL PLAN SHALL BE IMPLEMENTED ON ALL DISTURBED AREAS WITHIN THE CONSTRUCTION SITE. ALL MEASURES INVOLVING EROSION CONTROL PRACTICES SHALL BE INSTALLED UNDER THE GUIDANCE OF QUALIFIED PERSONNEL EXPERIENCED IN EROSION CONTROL, AND ACCORDING TO THE PLANS, SPECIFICATIONS, AND LOCAL REGULATION.

4. THE CONTRACTOR SHALL IMPLEMENT MEASURES TO REDUCE DUST DURING CONSTRUCTION.

MAINTENANCE SCHEDULE AND REQUIREMENTS:

1. CONTRACTOR SHALL NOTIFY THE OWNERS REPRESENTATIVE OF ALL EROSION/SEDIMENT CONTROL MEASURES. ALL EROSION AND SEDIMENT CONTROL MEASURES SHALL BE CHECKED BY THE CONTRACTOR ON A DAILY BASIS AND AFTER EACH STORM EVENT.

2. AT THE COMPLETION OF THE CONSTRUCTION AND AFTER THE AREA HAS BEEN STABILIZED, THE CONTRACTOR SHALL REMOVE EROSION CONTROL MEASURES IN A MANNER THAT MINIMIZES DISTURBANCE TO THE SITE. ALL O&M MANUALS AND MAINTENANCE INSTRUCTIONS SHALL BE GIVEN TO THE OWNER BY THE CONTRACTOR BEFORE SUBSTANTIAL COMPLETION OF THE PROJECT.

QUANTITIES

	Phase 1	Phase 2
SILT FENCE/BERM	1,528 LF	452 LF
STABILIZED CONSTRUCTION ENTRANCE	2 EA	2 EA
INLET PROTECTION	13 EA	6 EA
CONCRETE WASHOUT	1 EA	1 EA

IMPORTANT:

IT IS THE CONTRACTOR'S RESPONSIBILITY TO IMPLEMENT EROSION CONTROL MEASURES FOR ALL CONSTRUCTION ACTIVITIES ASSOCIATED WITH THIS PROJECT. EROSION CONTROL MEASURES SHALL BE IN FULL COMPLIANCE WITH STATE AND LOCAL ORDINANCES.

LEGEND:

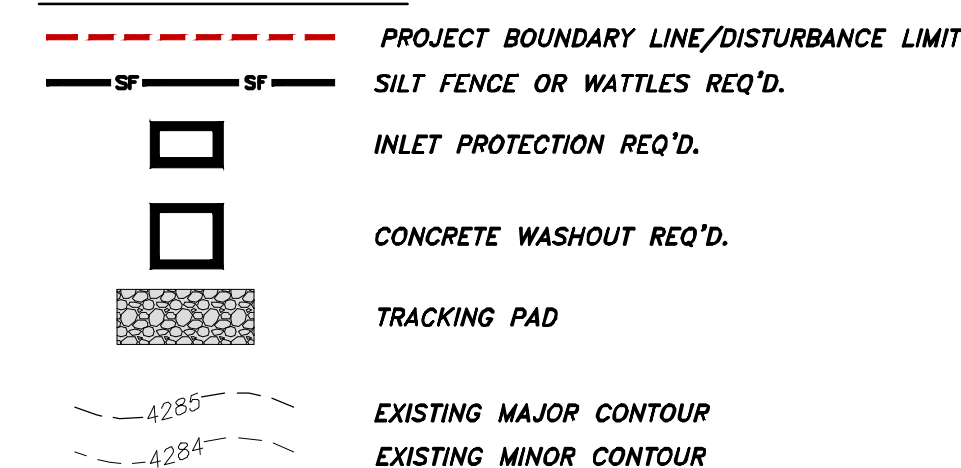

LABELS

- (SF) - SILT FENCE OR BERM
- (SCE) - STABILIZATION CONSTRUCTION ENTRANCE
- (IP) - INLET PROTECTION
- (CW) - CONCRETE WASHOUT

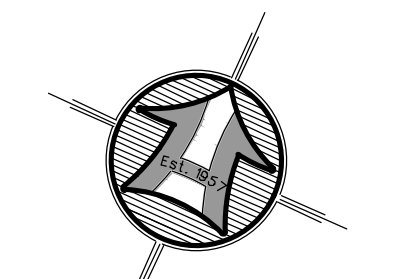

SCALE: 1" = 50'
0 50 100
Scale in Feet

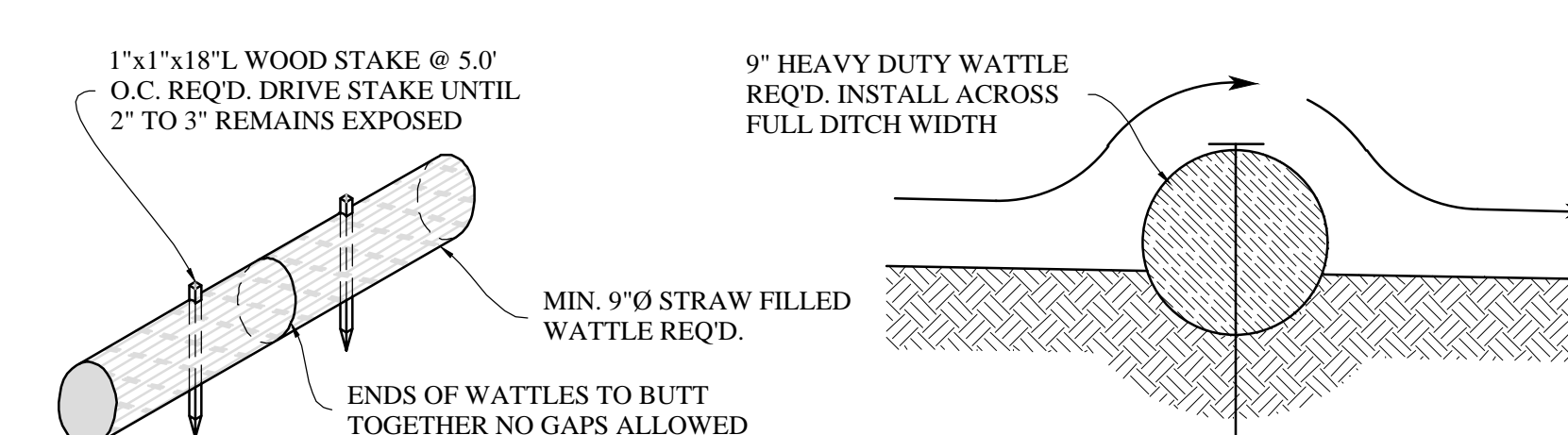

TYPICAL WATTLE/FILTER SOCK

NOT TO SCALE

SWPPP PLAN

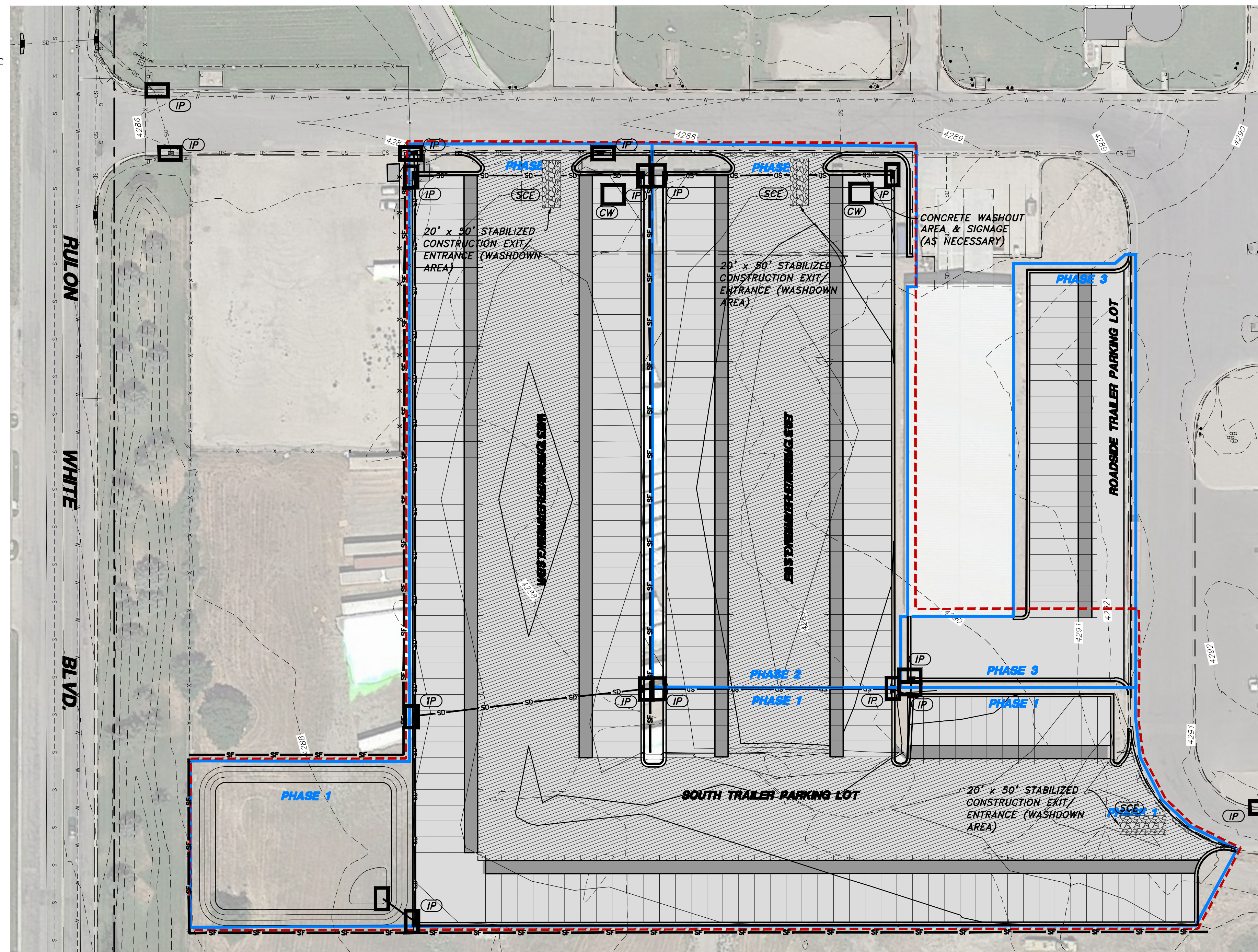

CONCRETE WASHOUT AREA NOTES:

INSTALLATION: PROPER SIGNAGE SUCH AS "CONCRETE WASHOUT" OR "CONCRETE SAW WATER DISPOSAL" SHALL BE PLACED NEAR CONCRETE WASHOUT FACILITIES. A CONTINUOUS ONE-FOOT TALL COMPACTED EARTH BERM SHALL BE PLACED ON THREE SIDES OF THE EXCAVATED PIT. THE BOTTOM OF THE EXCAVATED PIT MUST BE PROVEN TO BE AT LEAST 5 VERTICAL FEET ABOVE GROUNDWATER OR THE PIT MUST BE LINED WITH A CLAY OR SYNTHETIC LINER DESIGNED TO CONTROL SEEPAGE.

MAINTENANCE: THE FACILITIES SHALL BE MAINTAINED IN GOOD CONDITION TO CONTAIN ALL LIQUID AND CONCRETE WASTE GENERATED BY OPERATIONS AT THE PROJECT SITE. HARDENED CONCRETE SHALL BE REMOVED AND PROPERLY DISPOSED OF ONCE THE PIT IS 75 PERCENT FULL AND AS NEEDED. WASTE SHALL BE DISPOSED OF PROPERLY IN ACCORDANCE WITH ANY APPLICABLE REGULATIONS.

NOTE: ADDING SOLVENTS, FLOCCULENTS, OR ACID TO THE WASHWATER IS PROHIBITED.

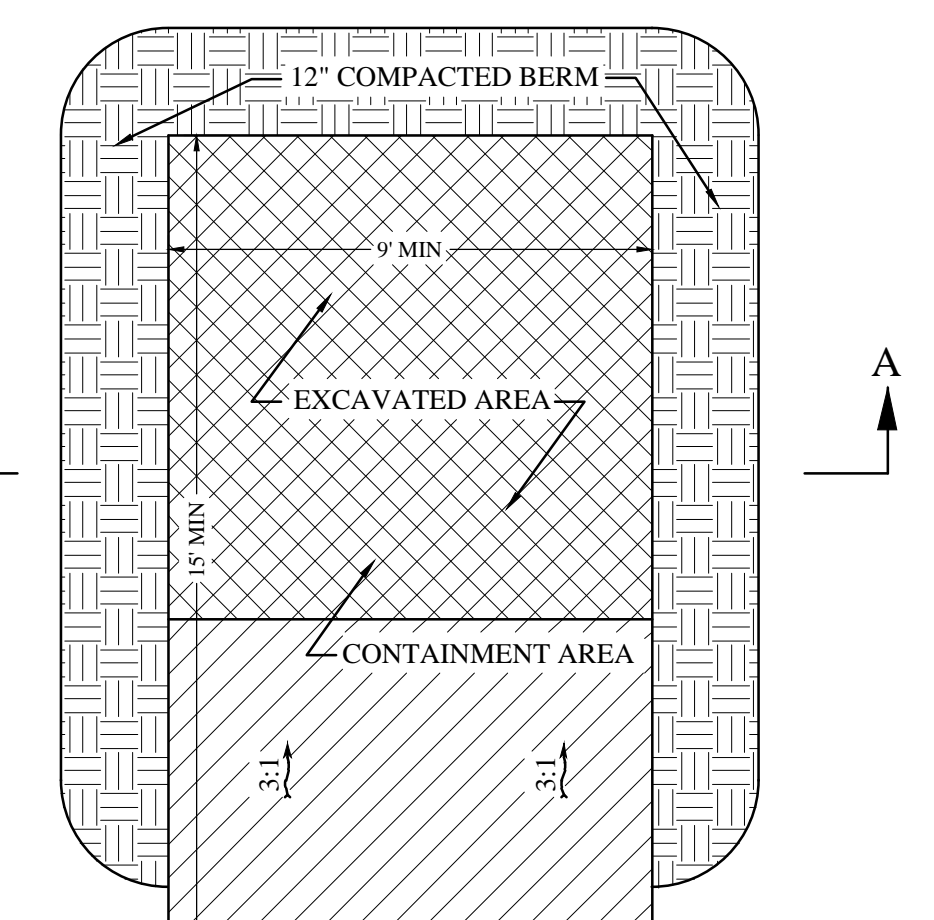

PLAN VIEW

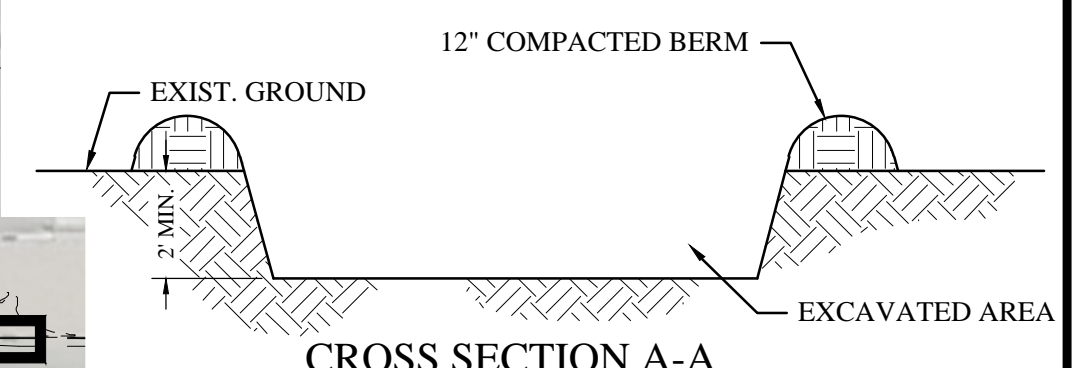

CROSS SECTION A-A

CONCRETE WASHOUT AREA

NOT TO SCALE

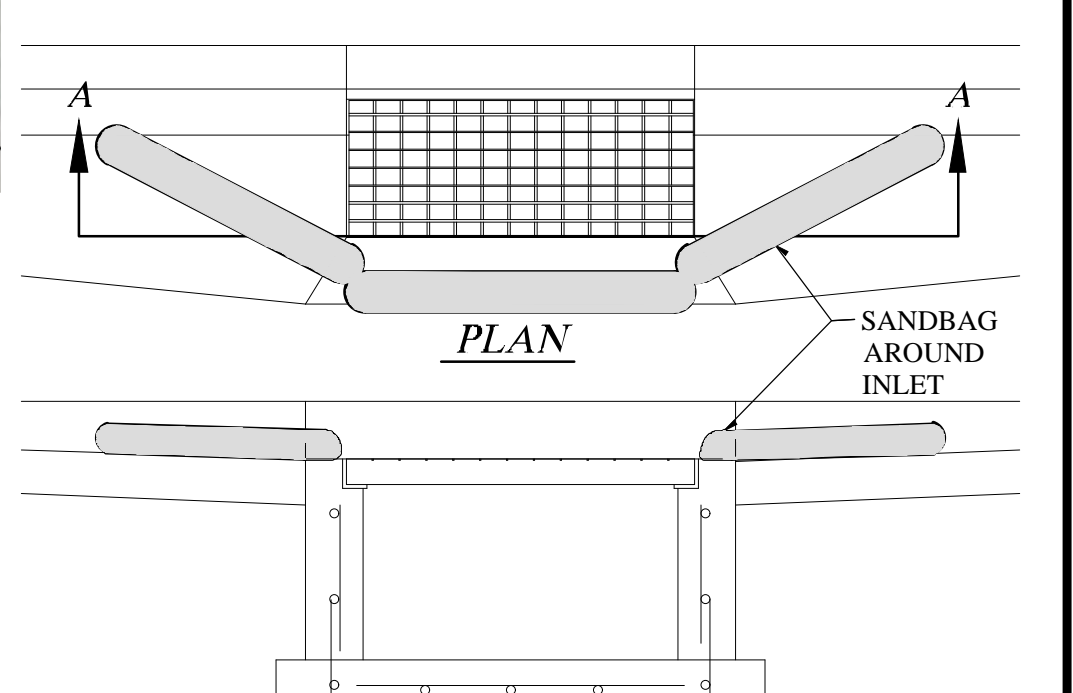

PLAN

SECTION A

CURB INLET PROTECTION DETAIL

NOT TO SCALE

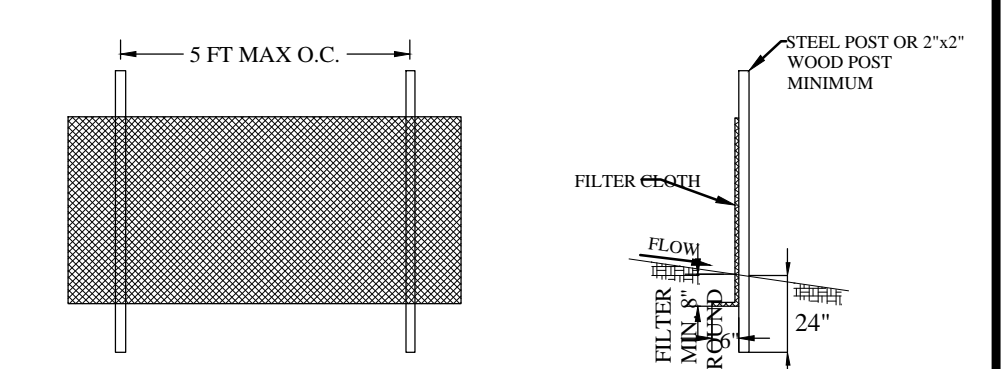

SILT FENCE DETAIL

NOT TO SCALE

Rev.	Date	By	Reason
1.	4/29/2021	MBJ	Revised island widths, add Ph. 3, update quantities

HANSEN & ASSOCIATES, INC.
Consulting Engineers and Land Surveyors
538 North Main Street, Brigham, Utah 84302
Brigham City, Utah
(435) 752-4805 (801) 399-4805 (435) 752-4872
Celebrating 60 Years of Business



Drawn By: MBL Date: 04/29/21
Designed By:
Checked By:
Approved By:
Scale: 1" = 100'
Drawing File: 20-5-12 V19.dwg
JOB NUMBER: 20-5-12

EROSION CONTROL PLAN FOR
Kimberly Clark Trailer Parking Lot
2150 N. Rulon White Blvd.
Farr West, Weber County, Utah

Sheet
17
of
17
Sheets

Appendix B: NOI

Include a copy of your NOI in this appendix. The NOI must be signed.

Appendix C: Inspection Reports

Place all completed inspection reports in this appendix. You may also put blank inspection reports here to be completed.

You are encouraged to create your own inspection forms for each site. Inspection reports must have the following information:

- 1) The inspection date.
- 2) The UPDES ID number (UTRXXXXX).
- 3) Name and title of personnel making the inspections.
- 4) Summary of inspection findings and any necessary corrective actions:
 - a. Are storm water controls properly installed and operational? If failed then why?
 - b. Presence of any conditions that could lead to spills or leaks.
 - c. Locations where new or modified controls are necessary.
 - d. Signs of visible erosion or sediment depositing related to your discharges.
 - e. Any incidents of noncompliance.
 - f. Visual quality of any discharges occurring.
- 5) Rainfall amount if the inspection was triggered by a precipitation event.
- 6) If it was unsafe to inspect any areas of the site, a description of the area and reason.

Appendix D: Corrective Action Report

An example corrective action report has been included in this appendix. Review SWPPP section 8.2 for corrective action requirements. You can also create your own form or include corrective actions on your inspection form.

Appendix E: Subcontractor Certifications/Agreements/Delegation of Authority (CGP 9.16.(1)b.)

A sample subcontractor agreement form and delegation of authority form have been included in this appendix. If these are used, keep complete signed forms here.

SUBCONTRACTOR CERTIFICATION
STORM WATER POLLUTION PREVENTION PLAN

Project Number: _____

Project Title: _____

Operator(s): _____

As a subcontractor, you are required to comply with the Storm water Pollution Prevention Plan (SWPPP) for any work that you perform on-site. Any person or group who violates any condition of the SWPPP may be subject to substantial penalties or loss of contract. You are encouraged to advise each of your employees working on this project of the requirements of the SWPPP. A copy of the SWPPP is available for your review at request.

Each subcontractor engaged in activities at the construction site that could impact storm water must be identified and sign the following certification statement:

I certify under the penalty of law that I have read and understand the terms and conditions of the SWPPP for the above designated project and agree to follow the BMPs and practices described in the SWPPP.

This certification is hereby signed in reference to the above named project:

Company: _____

Address: _____

Telephone Number: _____

Type of construction service to be provided: _____

Signature: _____

Title: _____

Date: _____

Delegation of Authority

I, __Kraig Urry, SWPPP Manager EKB__, hereby designate the person or specifically described position below to be a duly authorized representative for the purpose of overseeing compliance with environmental requirements, including the UPDES "General Permit for Storm Water Discharges Associated with Construction Activity" (CGP), at the construction site:

__Kimberly Clark Trailer Parking Lot_____, Permit No.

The designee is authorized to sign all reports required by the Permit and other information requested by the Director of the Utah Division of Water Quality, or by an authorized representative of the Executive Secretary.

Name of Person or Position: __Skyler Gurr_____

Owner/Operator: _____E.K. Bailey Construction_____

Mailing Address: __1243 N. Washington Blvd. _____

City, State, Zip Code: __Ogden, UT 84404_____

Phone Number: __801-782-4748_____

By signing this authorization, I confirm that I meet the requirements to make such a designation as set forth in Part 9.16 of the CGP, and that the designee above meets the definition of a "duly authorized representative" as set forth in Part 9.16.b. of the CGP.

I certify under penalty of law that this document and all attachments were prepared under my direction or supervision in accordance with a system designed to assure that qualified personnel properly gather and evaluate the information submitted. Based on my inquiry of the person or persons who manage the system, or those persons directly responsible for gathering the information, the information submitted is, to the best of my knowledge and belief, true, accurate, and complete. I am aware that there are significant penalties for submitting false information, including the possibility of fine and imprisonment for knowing violations.

Name: _____Kraig Urry_____

Title: __SWPPP Manager/ Estimator_____

Signature: _____

Date: _____

Appendix F: Training Logs and Certifications (see CGP 6)

A sample training log has been included in this appendix to keep track of trainings that have been provided. At a minimum, storm water team members that require training should be provided with the following if it relates to their duties (CGP Part 6.3.):

- The permit deadlines associated with installation, maintenance, and removal of storm water controls and with stabilization;
- The location of all storm water controls on the site required by this permit and how they are to be maintained;
- The proper procedures to follow with respect to the permit's pollution prevention requirements; and
- When and how to conduct inspections, record applicable findings, and take corrective actions

Certifications for SWPPP inspectors or writers can also be placed in this appendix.

Appendix F – SWPPP Training Log

Storm Water Pollution Prevention Training Log

Project Name: _____

Project Location: _____

Instructor's Name(s): _____

Instructor's Title(s): _____

Course Location: _____ Date: _____

Course Length (hours): _____

Storm Water Training Topic: *(check as appropriate)*

- Erosion Control BMPs Emergency Procedures
 Sediment Control BMPs Good Housekeeping BMPs
 Non-Storm Water BMPs

Specific Training Objective: _____

Attendee Roster: *(attach additional pages as necessary)*

No.	Name of Attendee	Company
1		
2		
3		
4		
5		
6		
7		
8		
9		
10		

Appendix G: Additional Information

Use this appendix for additional information such as other permits (dewatering, stream alteration, etc.) or out of date SWPPP documents.

Appendix H: BMP Instruction and Detail Specifications

Use this appendix if complete BMP specifications are not provided in Section 5 or 6 of the SWPPP.

Appendix I: Construction General Permit

If all storm water team members access the CGP via the internet while on site the following link to access the Construction General Permit is sufficient:

<http://construction.stormwater.utah.gov>

Otherwise, include a printed out copy of the Construction General Permit in this appendix.