

Common driveway. My driveway would
entry where he is standing

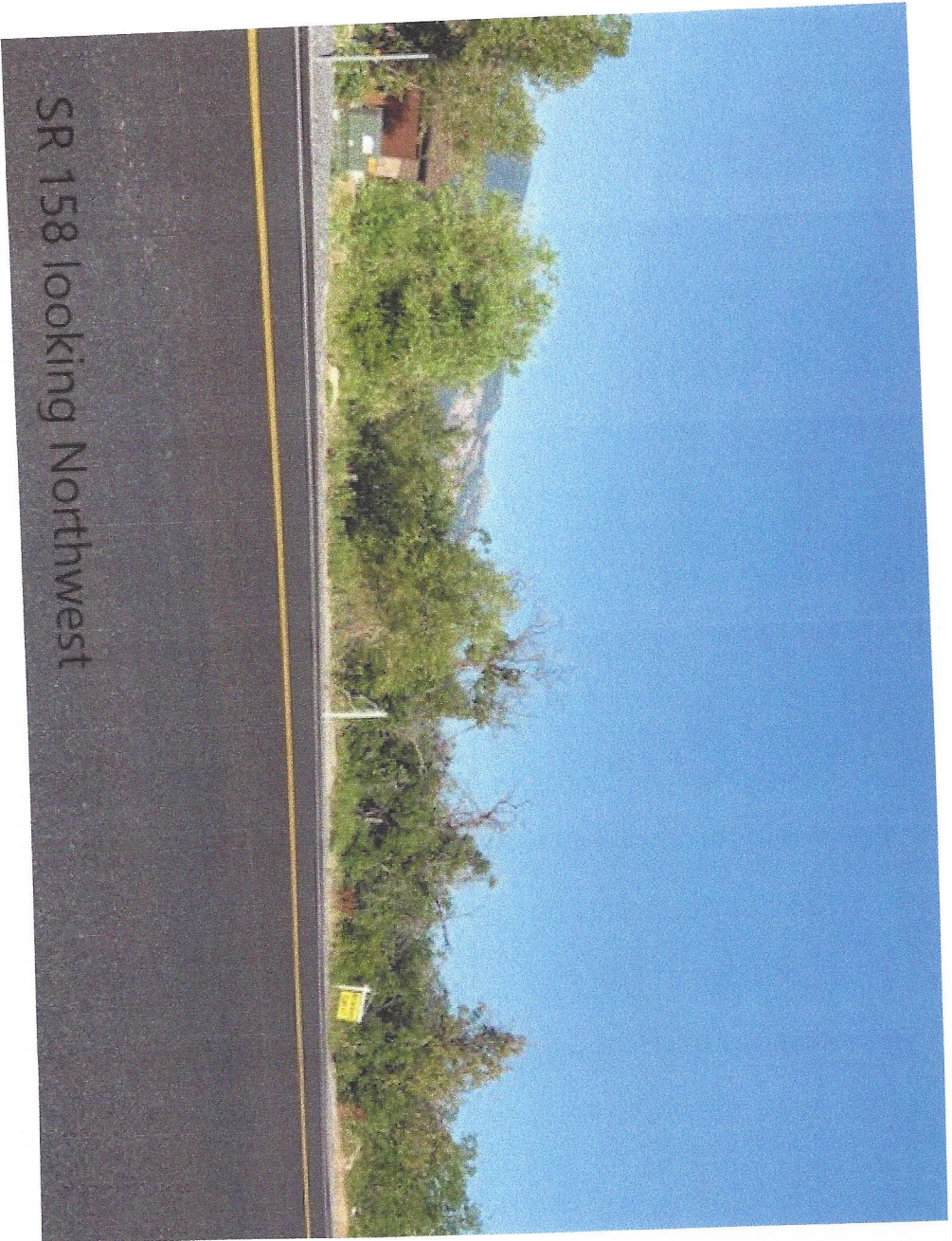

SR 158 looking Northwest



15' vertical distance from highwater mark to top of my property where my home is to be built. Not taking into consideration of a horizontal distance of 55' from high water mark. two neighboring properties to the west have 2' to possible 4' vertical rise from high water mark. Point is, a less invasive harm to "SENSITIVE LAND ORDINANCE LUC 104-28-2

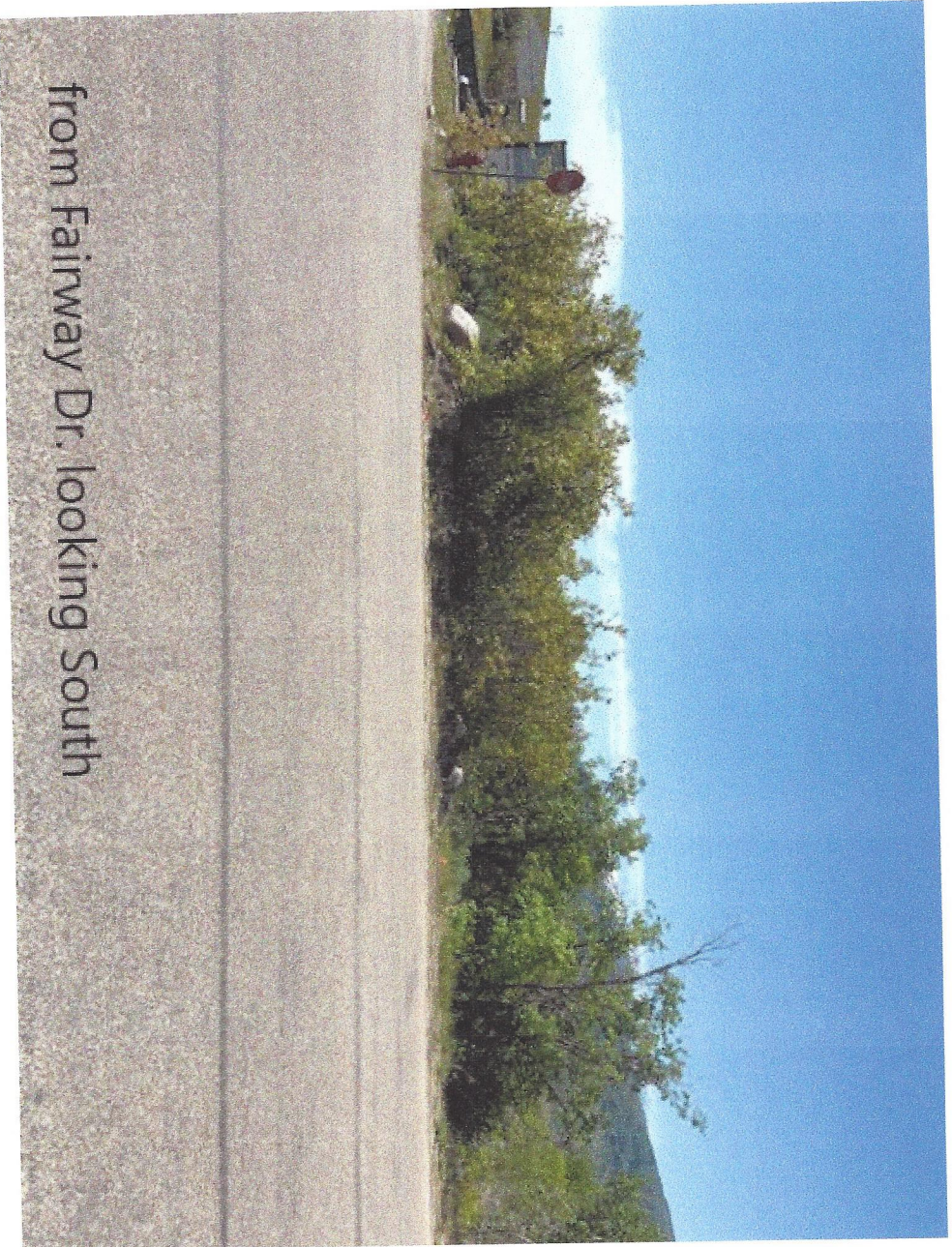

from Fairway Dr. looking South

Looking down into Wolf Creek from Fairways

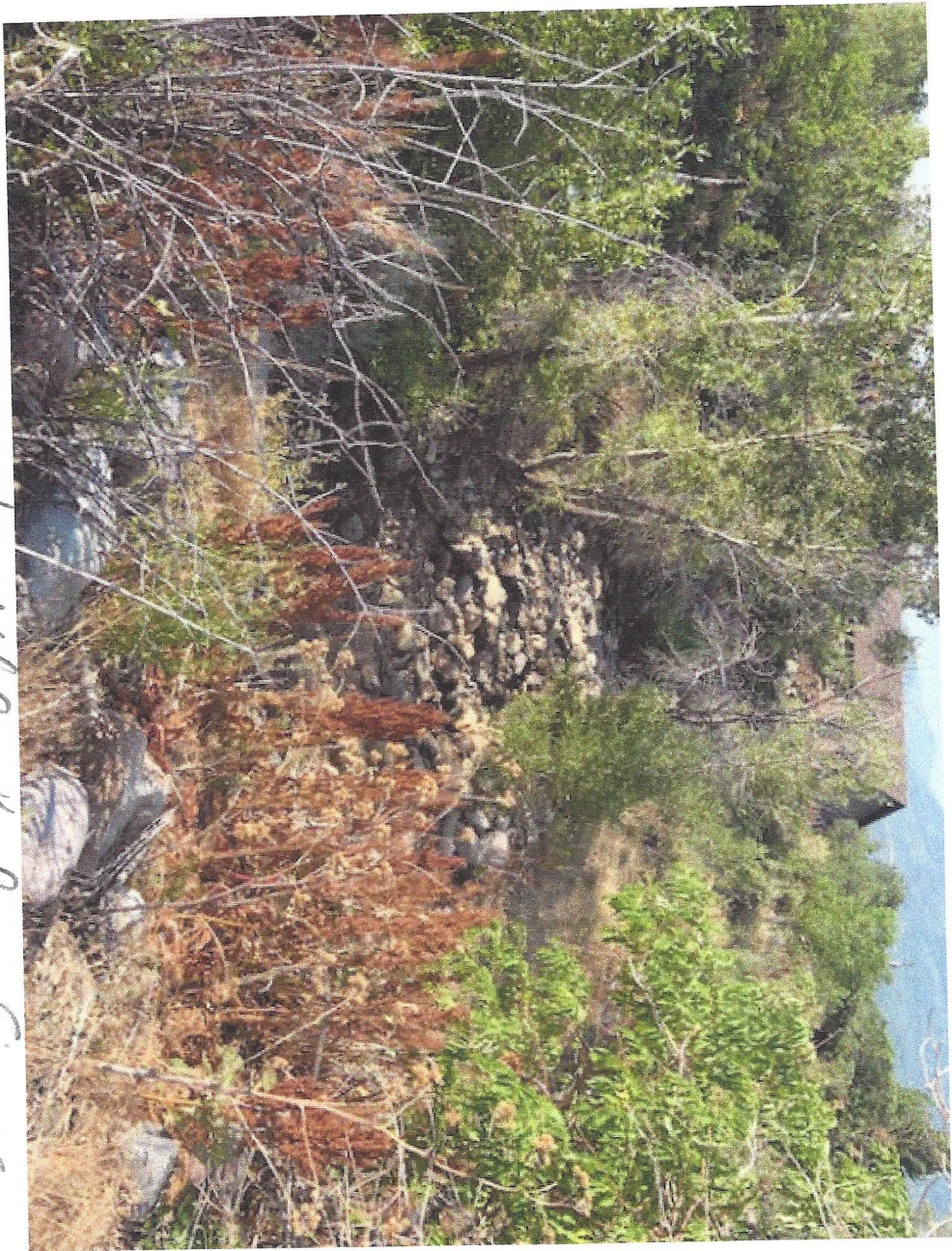

Looking Northwest - South East



lot looking South



Lot Looking West



Middle of lot looking north

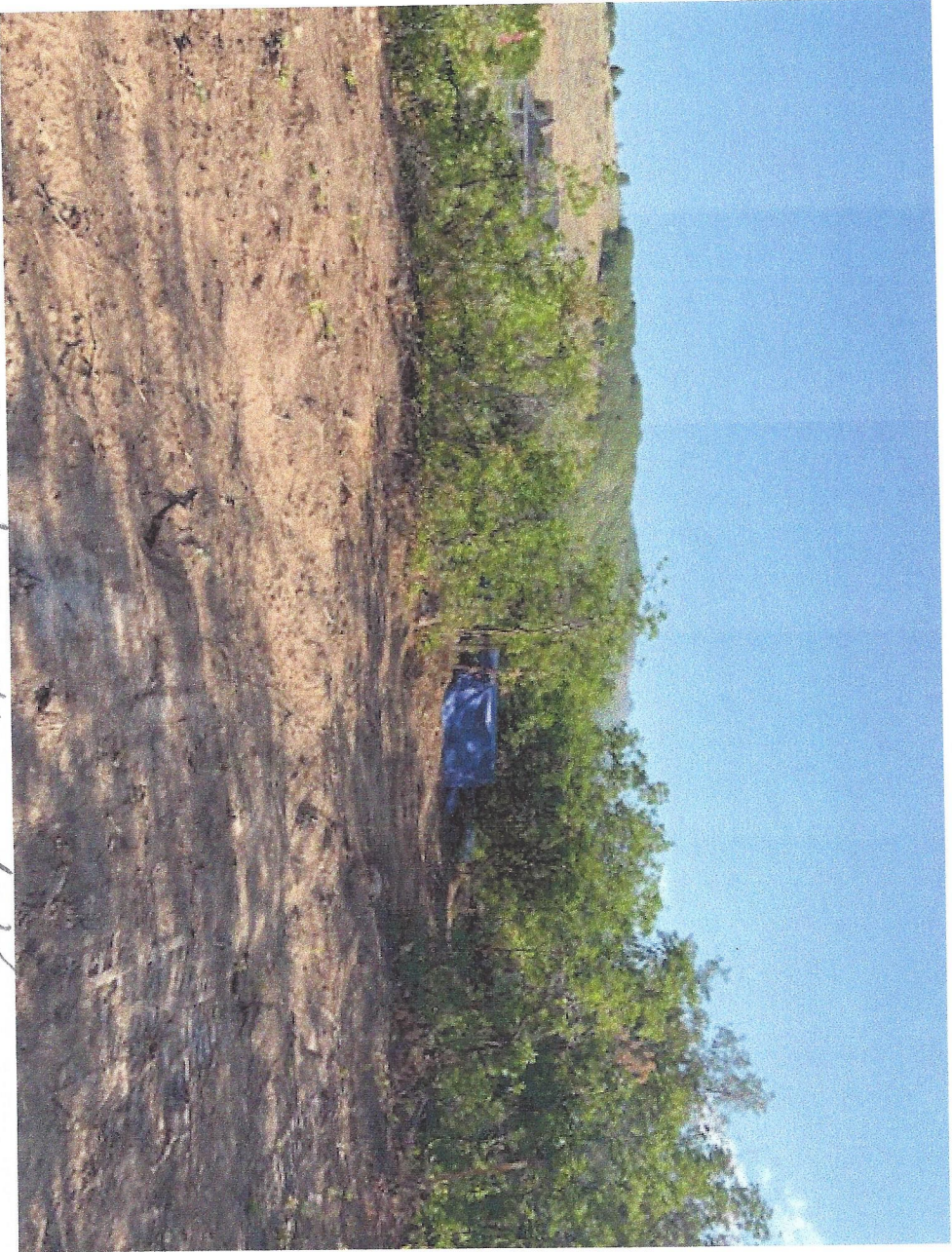

Middle of lot looking East

