

**RAW**

RAW DESIGN STUDIO  
517 SOUTH 200 WEST  
SALT LAKE CITY, UT 84109  
(801) 231-4779  
info@rawdesignstudio.com  
www.rawdesignstudio.com



VILLAGE AT WOLF CREEK  
THE VILLAGES AT WOLF CREEK, LLC.  
EDEN, UT  
BUILDING - PERMIT SET

DATE: 03/10/2019  
BY: JH  
CHECKED BY: JH  
SCALE: 1/8" = 1'-0"  
PROJECT: VILLAGE AT WOLF CREEK  
SHEET: B1075

BLDG 1 -  
LEVEL 2  
FLOOR PLAN  
A102

**KEYED NOTES**

- 506 WROUGHT IRON GUARDRAIL, PANEL SELECTION BY OTHER
- 605 WOOD & STONE COLUMN, HEIGHT OF COLUMN TO BE STONE, SEE EXTERIOR MATERIALS LEGEND FOR DETAILS
- 704 SCUPERS WITH AERIAL AS-STYLE DOWNPOUT, SEE PLUMBING
- 1307 WATERPROOF DECK MEMBRANE TO BE DURABLOCK (SEE SPECIFICATIONS) WITH 1/2" THICK POLYURETHANE GRANULES TO BE INSTALLED OVER ALL CONCRETE SURFACES INCLUDING EDGE TERMINATIONS. PARADE DECKS INSTALL UP ADJACENT WALL AND TRANSITION TO WALL SOUND MATERIAL.

WATERPROOFING CODE  
SEE SPECIFICATIONS

Main level floor plans

3571 N Creekside

Light over front door

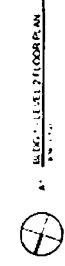
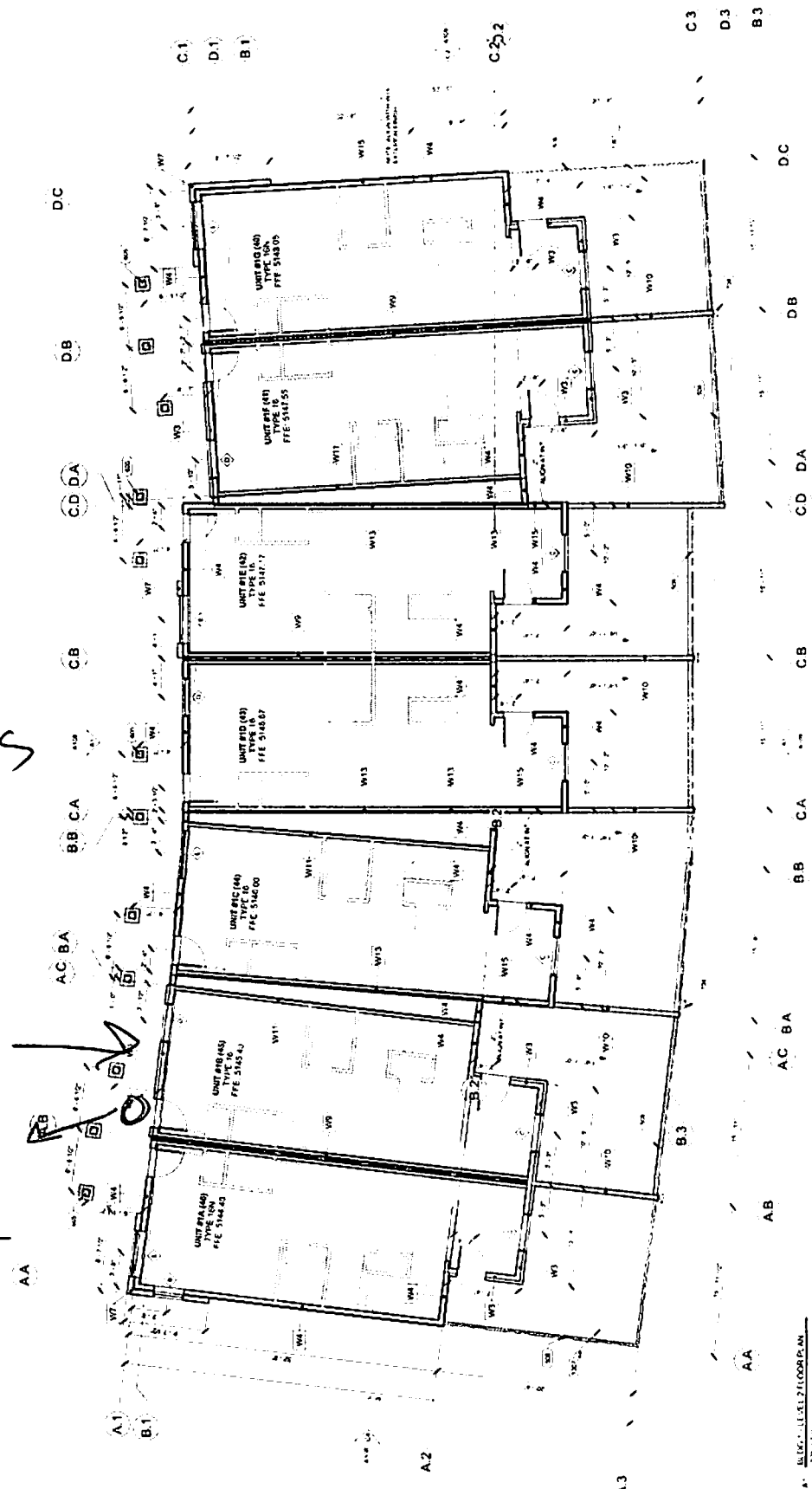

BLDG 1 - LEVEL 2 FLOOR PLAN

RAW

RAW DESIGN STUDIO  
577 SOUTH 200 WEST  
SALT LAKE CITY, UT 84107  
(801) 215-9779  
rawdesignstudio.com



VILLAGE AT WOLF CREEK  
THE VILLAGES AT WOLF CREEK, LLC.  
EDEN, UT  
BUILDING - PERMIT SET

W.C. AND ASSOCIATES ARCHITECTS  
100 SOUTH 200 WEST  
SALT LAKE CITY, UT 84107  
(801) 215-9779  
wcaarchitects.com

BLDG 1 -  
LEVEL 1  
FLOOR PLAN

A101

KEYED NOTES

- 1. ALL WALLS SHALL BE 12" MIN. CMU WITH 1/2" GYPSUM BOARD ON BOTH SIDES.
- 2. ALL WALLS SHALL BE 1/2" GYPSUM BOARD ON BOTH SIDES.
- 3. ALL WALLS SHALL BE 1/2" GYPSUM BOARD ON BOTH SIDES.
- 4. ALL WALLS SHALL BE 1/2" GYPSUM BOARD ON BOTH SIDES.
- 5. ALL WALLS SHALL BE 1/2" GYPSUM BOARD ON BOTH SIDES.
- 6. ALL WALLS SHALL BE 1/2" GYPSUM BOARD ON BOTH SIDES.
- 7. ALL WALLS SHALL BE 1/2" GYPSUM BOARD ON BOTH SIDES.
- 8. ALL WALLS SHALL BE 1/2" GYPSUM BOARD ON BOTH SIDES.
- 9. ALL WALLS SHALL BE 1/2" GYPSUM BOARD ON BOTH SIDES.
- 10. ALL WALLS SHALL BE 1/2" GYPSUM BOARD ON BOTH SIDES.

Lower Level floor plans

3571 N Creekside way

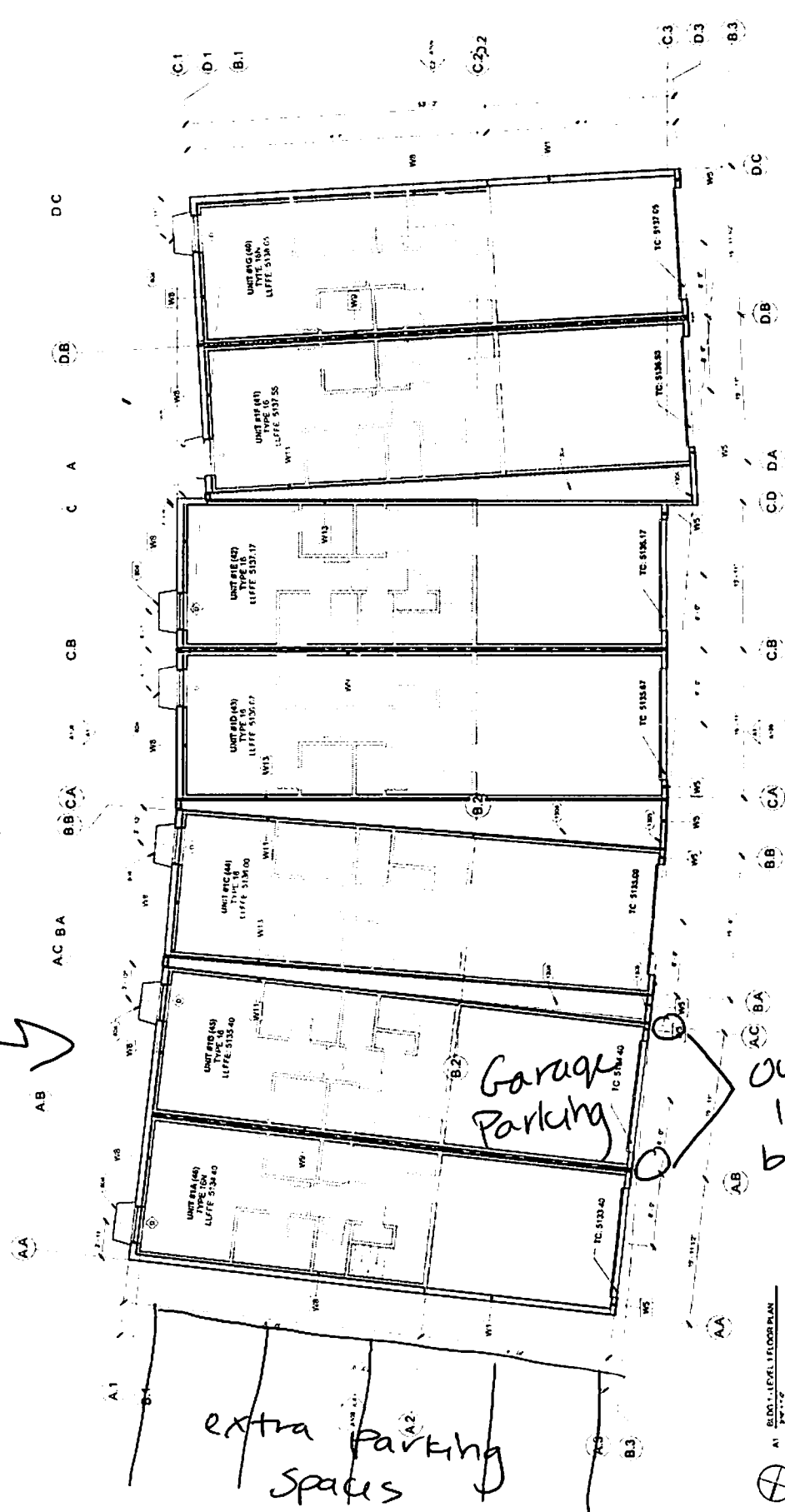
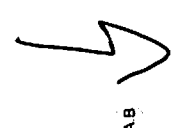

extra parking spaces

Outdoor lights both sides of garage

A1 BLDG 1 - LEVEL 1 FLOOR PLAN