

SKY RANCH

PART OF THE SW AND SE QUARTERS OF SECTION 6 AND THE NW AND NE QUARTERS OF SECTION 7, TOWNSHIP 6 NORTH, RANGE 2 EAST, SALT LAKE BASE AND MERIDIAN, U.S. SURVEY
WEBER COUNTY, UTAH
JUNE, 2021

LEGEND

- = SECTION CORNER
- = PIT#
- = TEST PIT LOCATION
- = SET 5/8" X 24" REBAR AND PLASTIC CAP STAMPED "REEVE & ASSOCIATES"
- = BOUNDARY LINE
- = LOT LINE
- = ADJOINING PROPERTY
- = EASEMENTS
- = SECTION TIE LINE
- = ROAD CENTERLINE
- = WETLAND AREA

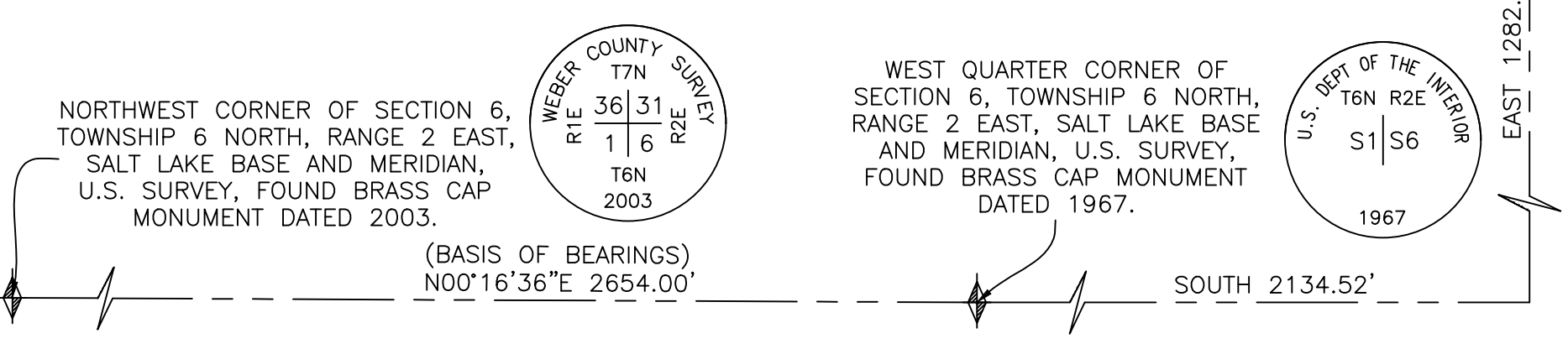
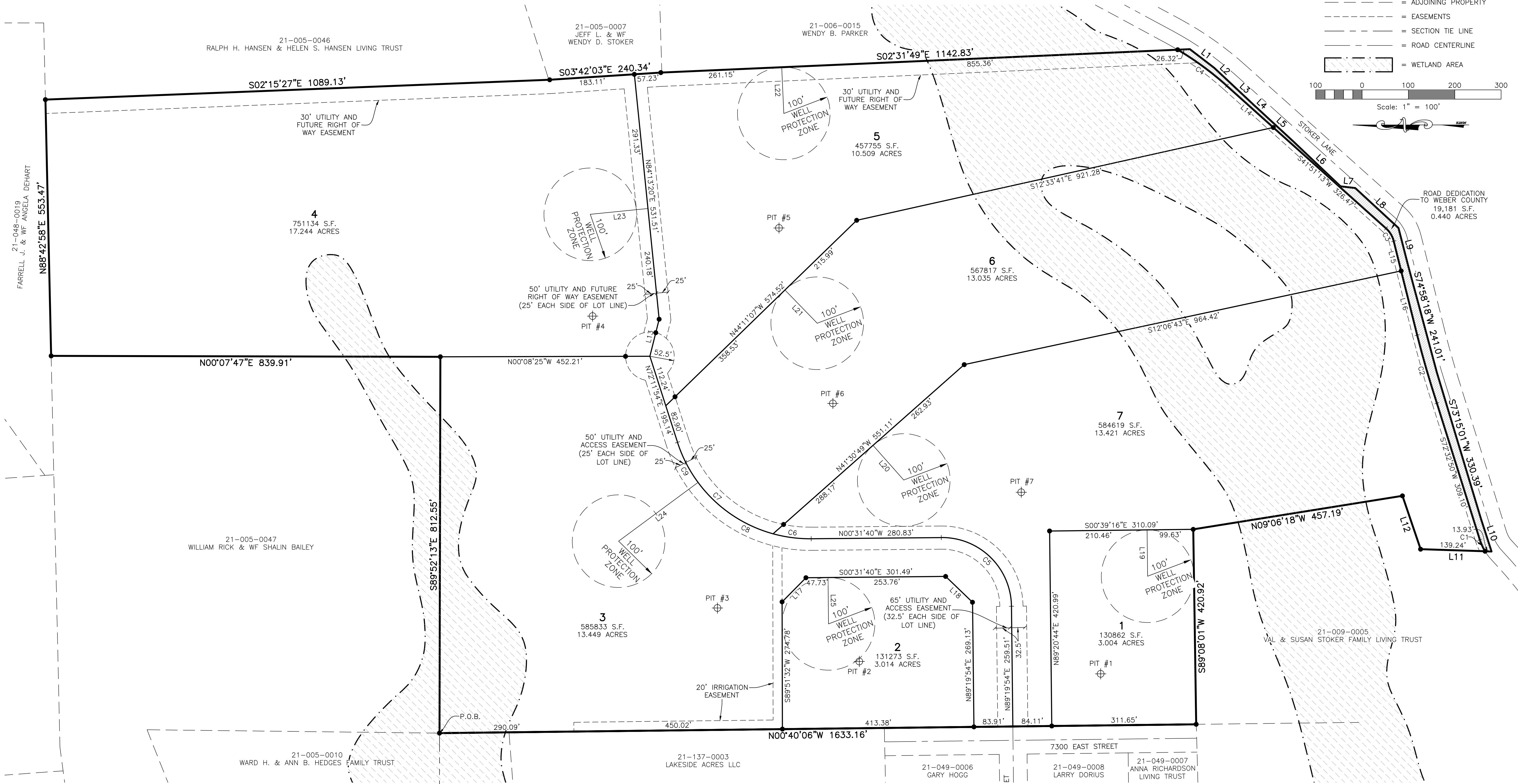
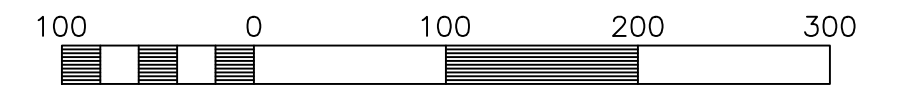

RA Reeve & Associates, Inc.
5160 S 1500 W, RIVERDALE, UTAH 84405
TEL: (801) 621-3100 FAX: (801) 621-2666 www.reeve-assoc.com

Project Info.	
Surveyor:	T. HATCH
Designer:	N. ANDERSON
Begin Date:	6-7-2021
Name:	SKY RANCH
Number:	7562-02
Revision:	
Scale:	1"=100'
Checked:	

Weber County Recorder	
Entry No. _____	Fee Paid _____
And Recorded, _____	Filed For Record _____
At _____	In Book _____
Of The Official Records, Page _____	
Recorded For:	_____
Weber County Recorder	_____
Deputy.	_____