

# MOUNTAIN VIEWS LAND AND LIVESTOCK SUBDIVISION

## LOT AVERAGED SUBDIVISION

LOCATED IN THE NORTHEAST QUARTER OF SECTION 27,  
TOWNSHIP 6 NORTH, RANGE 3 WEST, SALT LAKE BASE AND MERIDIAN,  
WEBER COUNTY, UTAH  
MAY 2021

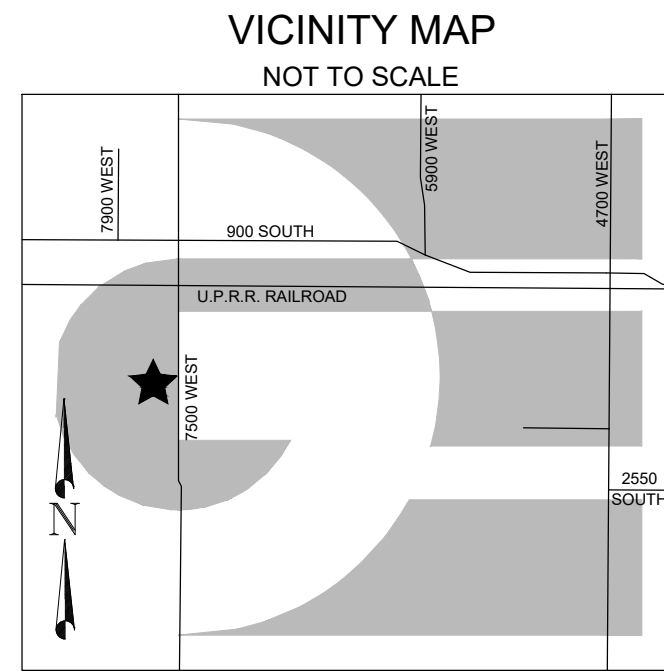

### BOUNDARY DESCRIPTION

A PART OF THE NORTHEAST QUARTER OF SECTION 27, TOWNSHIP 6 NORTH, RANGE 3 WEST, OF THE SALT LAKE BASE AND MERIDIAN. MORE PARTICULARLY DESCRIBED AS FOLLOWS. BEGINNING AT A POINT ON THE EAST LINE OF SAID NORTHEAST QUARTER SAID POINT ALSO BEING ON THE WEST RIGHT-OF-WAY LINE OF 7500 WEST STREET BEING LOCATED SOUTH 0°30'42" WEST 990.03 FEET ALONG SAID EAST LINE FROM THE NORTHEAST CORNER OF SAID SECTION 27; RUNNING THENCE ALONG SAID EAST LINE AND SAID WEST RIGHT-OF-WAY LINE SOUTH 0°30'42" WEST 295.30 FEET; THENCE NORTH 89°55'40" WEST 176.80 FEET; THENCE SOUTH 0°04'20" WEST 226.97 FEET TO THE NORTH BOUNDARY LINE OF RUSSIAN OLIVES SUBDIVISION; THENCE ALONG SAID NORTH BOUNDARY LINE NORTH 89°10'00" WEST 405.75 FEET TO THE WEST BOUNDARY LINE OF RUSSIAN OLIVES SUBDIVISION; THENCE ALONG SAID WEST BOUNDARY LINE OF RUSSIAN OLIVES SUBDIVISION AND THE WEST BOUNDARY LINE OF DAVIS MEATS SUBDIVISION SOUTH 0°30'42" WEST 300.37 FEET TO THE BOUNDARY LINE OF TALBOT SUBDIVISION - 1ST AMENDMENT; THENCE ALONG SAID BOUNDARY LINE FOLLOWING THREE (3) COURSES; (1) NORTH 88°23'23" WEST 14.99 FEET; (2) SOUTH 0°30'42" WEST 165.00 FEET; (3) NORTH 89°08'04" WEST 731.36 FEET; THENCE NORTH 0°43'11" EAST 971.76 FEET; THENCE SOUTH 89°55'40" EAST 1323.64 FEET TO THE POINT OF BEGINNING. CONTAINING 22.66 ACRES MORE OR LESS.

### LEGEND

- WEBER COUNTY MONUMENT AS NOTED
- SET 24" REBAR AND CAP MARKED GARDNER ENGINEERING
- STREET MONUMENT TO BE SET
- SUBDIVISION BOUNDARY
- LOT LINE
- ADJACENT PARCEL
- SECTION LINE
- EASEMENT
- EXISTING FENCE LINE
- EXISTING WATER LINE
- EXISTING IRRIGATION LINE
- EXISTING STORM DRAIN
- EXISTING SANITARY SEWER
- EXISTING OVERHEAD POWER
- EXISTING GAS LINE
- EXISTING WATER METER
- EXISTING WATER MANHOLE
- EXISTING FIRE HYDRANT
- EXISTING WATER VALVE
- EXISTING STORM MANHOLE
- EXISTING CATCH BASIN
- EXISTING SEWER MANHOLE
- PROPOSED WATER VALVE
- PROPOSED FIRE HYDRANT
- PROPOSED WATER LINE
- PROPOSED IRRIGATION LINE

### SURVEYOR'S CERTIFICATE

I, KLINT H. WHITNEY, DO HEREBY CERTIFY THAT I AM A LICENSED PROFESSIONAL LAND SURVEYOR IN THE STATE OF UTAH AND THAT I HOLD CERTIFICATE NO. 8227228 IN ACCORDANCE WITH TITLE 58, CHAPTER 22, OF THE PROFESSIONAL ENGINEERS AND LAND SURVEYORS ACT; I FURTHER CERTIFY THAT BY AUTHORITY OF THE OWNERS I HAVE COMPLETED A SURVEY OF THE PROPERTY AS SHOWN AND DESCRIBED ON THIS PLAT, AND HAVE SUBDIVIDED SAID PROPERTY INTO LOTS AND STREETS, TOGETHER WITH EASEMENTS, HEREAFTER TO BE KNOWN AS MOUNTAIN VIEWS LAND SUBDIVISION IN ACCORDANCE WITH SECTION 17-23-17 AND HAVE VERIFIED ALL MEASUREMENTS; THAT THE REFERENCE MONUMENTS SHOWN HEREON ARE LOCATED AS INDICATED AND ARE SUFFICIENT TO RETRACE OR REESTABLISH THIS SURVEY; THAT ALL LOTS MEET THE REQUIREMENTS OF THE LAND USE CODE; AND THAT THE INFORMATION SHOWN HEREIN IS SUFFICIENT TO ACCURATELY ESTABLISH THE LATERAL BOUNDARIES OF THE HEREIN DESCRIBED TRACT OF REAL PROPERTY.

SIGNED THIS \_\_\_\_ DAY OF \_\_\_\_, 2021.



KLINT H. WHITNEY, PLS NO. 8227228

### OWNER'S DEDICATION

I, THE UNDERSIGNED OWNER OF THE HEREON DESCRIBED TRACT OF LAND, HEREBY SET APART AND SUBDIVIDE THE SAME INTO LOTS, PARCELS AND STREETS AS SHOWN ON THIS PLAT AND NAME SAID TRACT:

### MOUNTAIN VIEWS LAND SUBDIVISION

AND HEREBY DEDICATE, GRANT AND CONVEY TO WEBER COUNTY, UTAH ALL THOSE PARTS OR PORTIONS OF SAID TRACT OF LAND DESIGNATED AS STREETS, THE SAME TO BE USED AS PUBLIC THOROUGHFARES FOREVER, AND ALSO GRANT AND DEDICATE A PERPETUAL EASEMENT OVER, UPON AND UNDER THE LANDS DESIGNATED ON THE PLAT AS PUBLIC UTILITY, THE SAME TO BE USED FOR THE INSTALLATION, MAINTENANCE AND OPERATION OF PUBLIC UTILITY SERVICE LINES, STORM DRAINAGE FACILITIES OR FOR THE PERPETUAL PRESERVATION OF WATER DRAINAGE CHANNELS IN THEIR NATURAL STATE WHICHEVER IS APPLICABLE AS MAY BE AUTHORIZED BY WEBER COUNTY, UTAH, WITH NO BUILDINGS OR STRUCTURES BEING ERRECTED WITHIN SUCH EASEMENTS, AND ALSO DEDICATE, GRANT AND CONVEY TO WEBER COUNTY A TEMPORARY TURN AROUND EASEMENT AS SHOWN HEREON TO BE USED BY THE PUBLIC UNTIL SUCH TIME THAT THE ROAD IS EXTENDED. THE TEMPORARY TURN AROUND EASEMENT SHALL BE REVOKED AND NULLIFIED AT THE EVENT OF THE EXTENSION OF THE ROAD WITHOUT FURTHER WRITTEN DOCUMENT AND THE ENCUMBERED LAND WITHIN THE AFFECTED PROPERTY SHALL BE RELEASED FOR THE FULL AND EXCLUSIVE USE AND BENEFIT OF THE PROPERTY OWNERS.

SIGNED THIS \_\_\_\_ DAY OF \_\_\_\_, 2021.

BY: \_\_\_\_\_

### MOUNTAIN VIEWS LAND AND LIVESTOCK SUBDIVISION PHASE 1

LOT COUNT	21
AVERAGE LOT FRONTAGE	171.73 FEET
AVERAGE LOT SIZE	41,318 SQ. FT. 0.95 ACRES
AREA WITHIN ROADWAY	119,528 SQ. FT. 2.74 ACRES
TOTAL PROJECT AREA	987,212 SQ. FT. 22.66 ACRES

### NOTES

- ZONE A-2 CURRENT YARD SETBACKS: FRONT 30', SIDE 10' MINIMUM WITH TOTAL WIDTH OF 2 SIDE YARDS NOT LESS THAN 24 FEET, SIDE FACING STREET 20', REAR 30'
- SUBJECT PROPERTY FALLS WITHIN FEMA FLOOD ZONE "X" - AREAS DETERMINED TO BE OUTSIDE THE 0.2% ANNUAL CHANCE FLOODPLAIN. PER FEMA MAP NO. 49057C0400E WITH AN EFFECTIVE DATE OF DECEMBER 16, 2005.

AGRICULTURAL NOTE:  
AGRICULTURE IS THE PREFERRED USE IN THE AGRICULTURE ZONES. AGRICULTURE OPERATIONS AS SPECIFIED IN THE ZONING ORDINANCE FOR A PARTICULAR ZONE ARE PERMITTED AT ANY TIME INCLUDING THE OPERATION OF FARM MACHINERY AND NO ALLOWED AGRICULTURE USE SHALL BE SUBJECT TO RESTRICTION ON THAT IT INTERFERES WITH ACTIVITIES OF FUTURE RESIDENTS OF THIS SUBDIVISION.

STAMP

NOTARY PUBLIC

### NARRATIVE

THE PURPOSE OF THIS SURVEY WAS TO CREATE A THIRTEEN LOT SUBDIVISION ON THE PROPERTY AS SHOWN AND DESCRIBED HEREON. THE SURVEY WAS ORDERED BY JASON HARROP. THE CONTROL USED TO ESTABLISH THE BOUNDARY WAS THE EXISTING WEBER COUNTY SURVEY MONUMENTATION AS SHOWN AND NOTED HEREON THE BASIS OF BEARING IS THE EAST LINE OF THE NORTHEAST QUARTER OF SECTION 27, TOWNSHIP 6 NORTH, RANGE 3 WEST, OF THE SALT LAKE BASE AND MERIDIAN WHICH BEARS SOUTH 00°30'42" WEST WEBER COUNTY, UTAH NORTH, NAD 83 STATE PLANE GRID BEARING. THE RIGHT-OF-WAY OF 7500 WEST STREET WAS ESTABLISHED BY HONORING THE PROJECTED RIGHT-OF-WAY DEDICATION OF THE DAVIS MEATS SUBDIVISION. VESTING DEED OF THE SUBJECT PROPERTY RECORDED AS ENTRY NUMBER 2864004 ALONG WITH VESTING DEED OF ADJOINING PROPERTIES, THE DEDICATED PLAT OF DAVIS MEATS SUBDIVISION AND RECORD OF SURVEYS NUMBER 5249, 1201 5706, AND 6109 WERE USED TO DETERMINE THE SUBDIVISION BOUNDARY.

DEVELOPER:  
JOHN PRICE

S1  
2

### COUNTY RECORDER

ENTRY NO. \_\_\_\_\_ FEE PAID \_\_\_\_\_  
FILED FOR AND RECORDED \_\_\_\_\_  
AT \_\_\_\_\_ IN BOOK \_\_\_\_\_ OF OFFICIAL \_\_\_\_\_  
RECORDS, PAGE \_\_\_\_\_ RECORDED \_\_\_\_\_  
FOR \_\_\_\_\_  
COUNTY RECORDER \_\_\_\_\_  
BY: \_\_\_\_\_



MOUNTAIN VIEWS LAND  
AND LIVESTOCK LLC  
100480022

FUTURE  
DEVELOPMENT

MOUNTAIN VIEWS LAND  
AND LIVESTOCK LLC  
100480024

WILLSON FAMILY  
TRUST  
100470014

NATURAL RESOURCES  
DIVISION OF WILDLIFE  
RESOURCES  
100470003

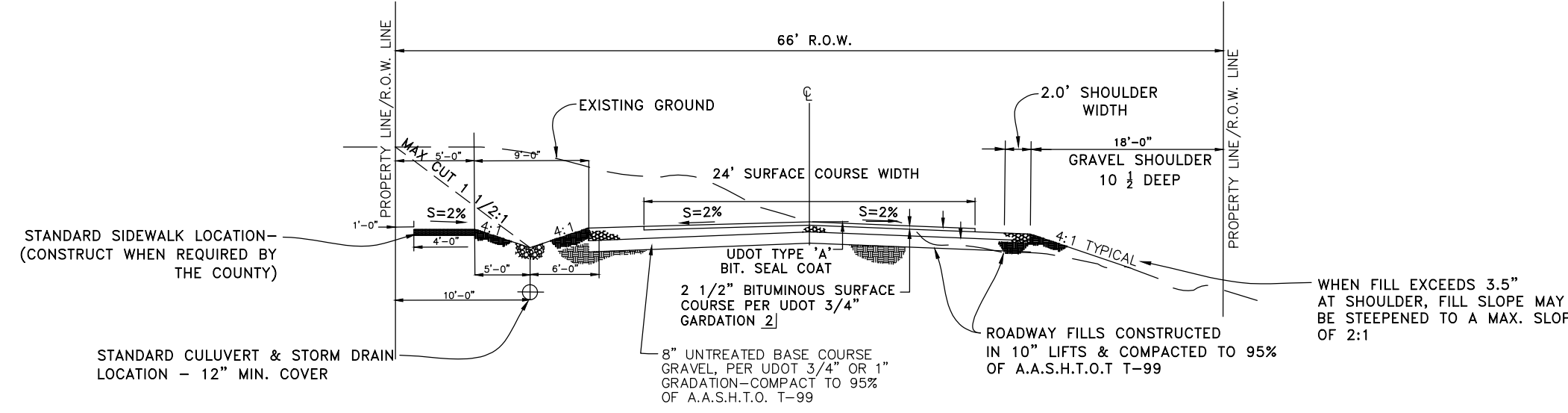
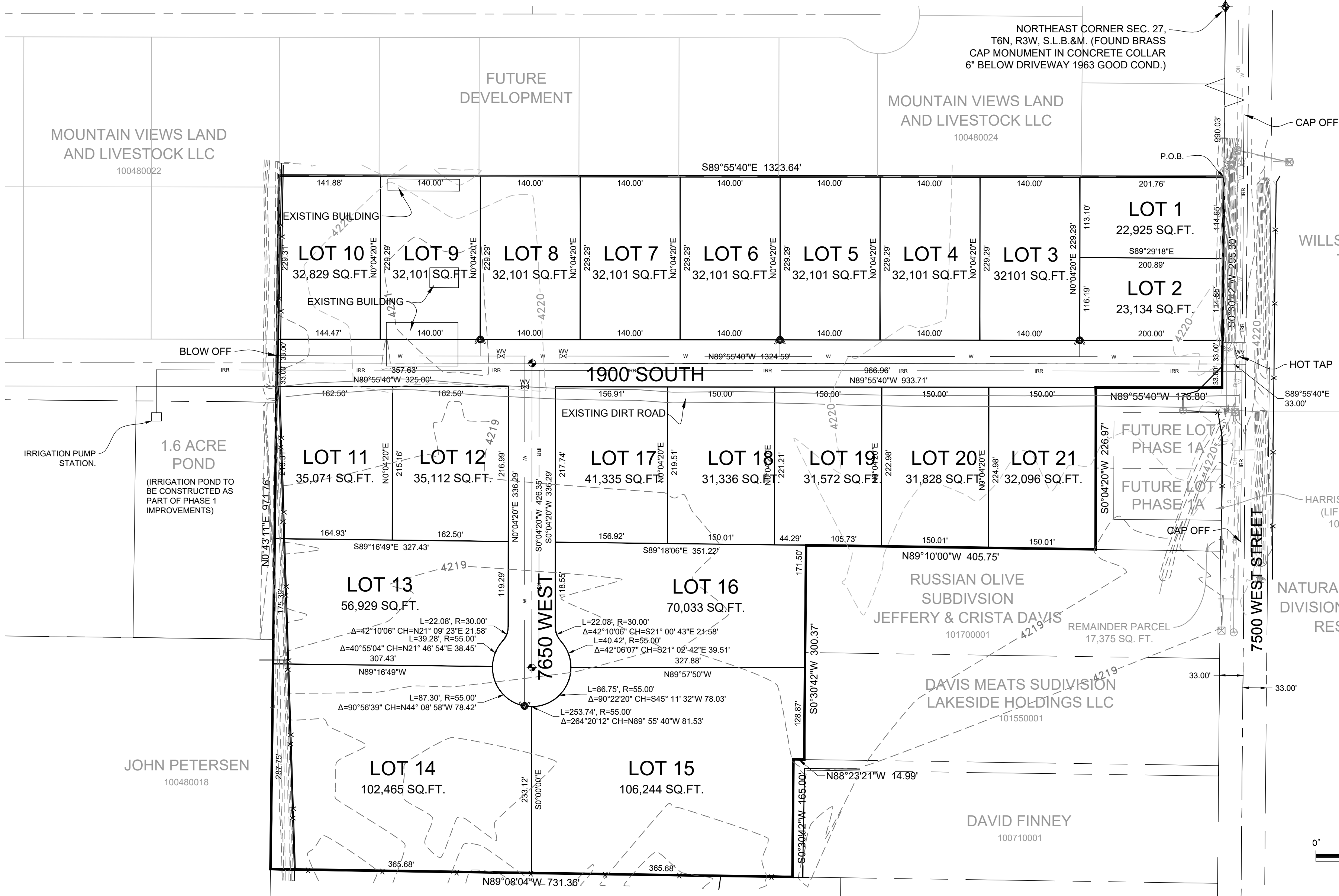
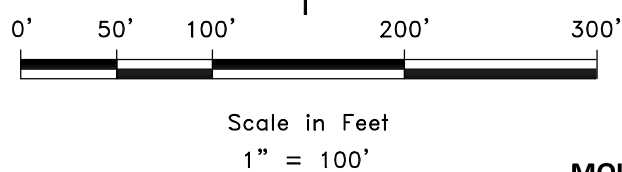

NOTE: THESE PAVEMENT THICKNESSES SHALL BE CONSIDERED AS MINIMUMS AND MAY BE INCREASED BY THE COUNTY ENGINEER WHEN SUBGRADE C.B.R. IS LESS THAN 10 OR WHEN A GREATER DEPTH IS NECESSARY TO PROVIDE SUFFICIENT STABILITY. DESIGNER MAY SUBMIT AN ALTERNATIVE PAVEMENT DESIGN BASED ON A DETAILED SOILS ANALYSIS FOR APPROVAL BY THE COUNTY ENGINEER.

N.T.S.

### WEBER COUNTY SURVEYOR

I HEREBY CERTIFY THAT THE WEBER COUNTY SURVEYOR'S OFFICE HAS REVIEWED THIS PLAT AND ALL CONDITIONS FOR APPROVAL BY THIS OFFICE HAVE BEEN SATISFIED. THE APPROVAL OF THIS PLAT BY THE WEBER COUNTY SURVEYOR DOES NOT RELIEVE THE LICENSED LAND SURVEYOR WHO EXECUTED THIS PLAT FROM THE RESPONSIBILITIES AND/OR LIABILITIES ASSOCIATED THEREWITH.

SIGNED THIS \_\_\_\_ DAY OF \_\_\_\_, 2021.

COUNTY SURVEYOR

### WEBER COUNTY ATTORNEY

I HAVE EXAMINED THE FINANCIAL GUARANTEE AND OTHER DOCUMENTS ASSOCIATED WITH THIS SUBDIVISION PLAT AND IN MY OPINION THEY CONFORM WITH THE COUNTY ORDINANCE APPLICABLE THERETO AND NOW IN FORCE AND EFFECT.

SIGNED THIS \_\_\_\_ DAY OF \_\_\_\_, 2021.

COUNTY ATTORNEY

### WEBER COUNTY ENGINEER

I HEREBY CERTIFY THAT THE REQUIRED PUBLIC IMPROVEMENT STANDARDS AND DRAWINGS FOR THIS SUBDIVISION CONFORM WITH COUNTY STANDARDS AND THE AMOUNT OF THE FINANCIAL GUARANTEE IS SUFFICIENT FOR THE INSTALLATION OF THESE IMPROVEMENTS.

SIGNED THIS \_\_\_\_ DAY OF \_\_\_\_, 2021.

COUNTY ENGINEER

### WEBER COUNTY COMMISSION ACCEPTANCE

THIS IS TO CERTIFY THAT THIS SUBDIVISION PLAT, THE DEDICATION OF STREETS AND OTHER PUBLIC WAYS AND FINANCIAL GUARANTEE OF PUBLIC IMPROVEMENTS ASSOCIATED WITH THIS SUBDIVISION THEREON ARE HEREBY APPROVED AND ACCEPTED BY THE COMMISSIONERS OF WEBER COUNTY, UTAH.

SIGNED THIS \_\_\_\_ DAY OF \_\_\_\_, 2021.

CHAIRMAN, WEBER COUNTY COMMISSION

ATTEST: \_\_\_\_\_ NAME/TITLE

### WEBER COUNTY PLANNING COMMISSION APPROVAL

THIS IS TO CERTIFY THAT THIS SUBDIVISION WAS DULY APPROVED BY THE WEBER COUNTY PLANNING COMMISSION.

SIGNED THIS \_\_\_\_ DAY OF \_\_\_\_, 2021.

CHAIRMAN, WEBER COUNTY PLANNING COMMISSION

### WEBER - MORGAN HEALTH DEPARTMENT

I DO HEREBY CERTIFY THAT THE SOILS, PERCOLATION RATES, AND SITE CONDITION FOR THIS SUBDIVISION HAVE BEEN INVESTIGATED BY THIS OFFICE AND ARE APPROVED FOR ON-SITE WASTEWATER DISPOSAL SYSTEMS.

SIGNED THIS \_\_\_\_ DAY OF \_\_\_\_, 2021

DIRECTOR WEBER-MORGAN HEALTH DEPT.