

HARMONY RANCH CLUSTER SUBDIVISION

PART OF THE WEST HALF OF SECTION 29, TOWNSHIP 7 NORTH, RANGE 1 EAST, SALT LAKE BASE AND MERIDIAN, U.S. SURVEY
WEBER COUNTY, UTAH
APRIL, 2021



VICINITY MAP NOT TO SCALE

LINE TABLE

Table with columns: LINE, BEARING, DISTANCE. Lists 13 line segments for the project site.

BASIS OF BEARINGS

THE BASIS OF BEARINGS FOR THIS PLAT IS THE SECTION LINE BETWEEN THE SOUTHEAST CORNER AND THE SOUTH QUARTER CORNER OF SECTION 16,

NARRATIVE

THE PURPOSE OF THIS PLAT IS TO DIVIDE THE BELOW DESCRIBED PROPERTY INTO LOTS AND STREETS AS SHOWN. ALL BOUNDARY CORNERS WERE SET WITH A 5/8" X 24" REBAR AND PLASTIC CAP STAMPED "REEVE & ASSOCIATES".

BOUNDARY DESCRIPTION

PART OF THE WEST HALF OF SECTION 29, TOWNSHIP 7 NORTH, RANGE 1 EAST, SALT LAKE BASE AND MERIDIAN, U.S. SURVEY, DESCRIBED AS FOLLOWS: BEGINNING AT A POINT, SAID POINT BEING S00°24'00"W 2587.80 FEET AND N89°36'00"W 1350.36 FEET FROM THE NORTH QUARTER CORNER OF SAID SECTION 29;

CONTAINING 53.469 ACRES MORE OR LESS.

CURVE TABLE

Table with columns: #, RADIUS, ARC LENGTH, CHD LENGTH, TANGENT, CHD BEARING, DELTA. Lists 34 curve segments.

SOIL TEST PIT INFORMATION

- EXPLORATION PIT #1 N41°18.070' W111°52.303' 0"-30" GRAVELLY SILT LOAM, GRANULAR STRUCTURE, 20% GRAVEL... EXPLORATION PIT #23 N41°18.937' W111°52.351' 0"-16" LOAM, GRANULAR STRUCTURE, 8% GRAVEL...

SURVEYOR'S CERTIFICATE. I, ROBERT D. KUNZ, DO HEREBY CERTIFY THAT I AM A PROFESSIONAL LAND SURVEYOR IN THE STATE OF UTAH... SIGNED THIS \_\_\_\_ DAY OF \_\_\_\_\_, 20\_\_\_\_.

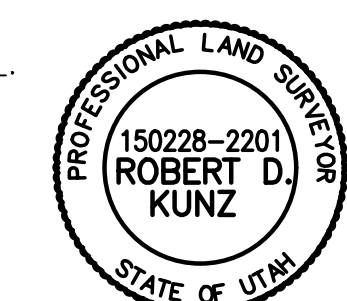

OWNERS DEDICATION AND CERTIFICATION. WE, THE UNDERSIGNED OWNERS OF THE HEREIN DESCRIBED TRACT OF LAND, DO HEREBY SET APART AND SUBDIVIDE THE SAME INTO LOTS AND STREETS AS SHOWN ON THE PLAT AND NAME SAID TRACT HARMONY RANCH CLUSTER SUBDIVISION...

ACKNOWLEDGMENT. STATE OF UTAH ) ss. COUNTY OF \_\_\_\_\_ ) ON THE \_\_\_\_ DAY OF \_\_\_\_\_, 20\_\_\_\_, PERSONALLY APPEARED BEFORE ME, THE UNDERSIGNED NOTARY PUBLIC, \_\_\_\_\_ (AND) \_\_\_\_\_ SIGNER(S) OF THE ABOVE OWNER'S DEDICATION AND CERTIFICATION...

ACKNOWLEDGMENT. STATE OF UTAH ) ss. COUNTY OF \_\_\_\_\_ ) ON THE \_\_\_\_ DAY OF \_\_\_\_\_, 20\_\_\_\_, PERSONALLY APPEARED BEFORE ME, THE UNDERSIGNED NOTARY PUBLIC, \_\_\_\_\_ (AND) \_\_\_\_\_ BEING BY ME DULY SWORN, ACKNOWLEDGED TO ME THAT THEY AND \_\_\_\_\_ OF SAID CORPORATION AND THAT THEY SIGNED THE ABOVE OWNER'S DEDICATION AND CERTIFICATION FREELY, VOLUNTARILY, AND IN BEHALF OF SAID CORPORATION FOR THE PURPOSES THEREIN MENTIONED.

Project Info. Surveyor: R. KUNZ. Designer: N. ANDERSON. Name: HARMONY RANCH CLUSTER SUBDIVISION. Number: 7569-01. Scale: 1"=100'.



WEBER COUNTY PLANNING COMMISSION APPROVAL. THIS IS TO CERTIFY THAT THIS SUBDIVISION PLAT WAS DULY APPROVED BY THE WEBER COUNTY PLANNING COMMISSION. SIGNED THIS \_\_\_\_ DAY OF \_\_\_\_\_, 20\_\_\_\_.

WEBER COUNTY ENGINEER. I HEREBY CERTIFY THAT THE REQUIRED PUBLIC IMPROVEMENT STANDARDS AND DRAWINGS FOR THIS SUBDIVISION CONFORM WITH THE COUNTY STANDARDS AND THE AMOUNT OF THE FINANCIAL GUARANTEE IS SUFFICIENT FOR THE INSTALLATION OF THESE IMPROVEMENTS.

WEBER COUNTY COMMISSION ACCEPTANCE. THIS IS TO CERTIFY THAT THIS SUBDIVISION PLAT, THE DEDICATION OF STREETS AND OTHER PUBLICWAYS AND FINANCIAL GUARANTEE OF PUBLIC IMPROVEMENTS ASSOCIATED WITH THIS SUBDIVISION, THEREON ARE HEREBY APPROVED AND ACCEPTED BY THE COMMISSIONERS OF WEBER COUNTY, UTAH. SIGNED THIS \_\_\_\_ DAY OF \_\_\_\_\_, 20\_\_\_\_.

WEBER COUNTY SURVEYOR. I HEREBY CERTIFY THAT THE WEBER COUNTY SURVEYOR'S OFFICE HAS REVIEWED THIS PLAT AND ALL CONDITIONS FOR APPROVAL BY THIS OFFICE HAVE BEEN SATISFIED. THE APPROVAL OF THIS PLAT BY THE WEBER COUNTY SURVEYOR DOES NOT RELIEVE THE LICENSED LAND SURVEYOR WHO EXECUTED THIS PLAT FROM THE RESPONSIBILITIES AND/OR LIABILITIES ASSOCIATED THEREWITH. SIGNED THIS \_\_\_\_ DAY OF \_\_\_\_\_, 20\_\_\_\_.

WEBER COUNTY ATTORNEY. I HAVE EXAMINED THE FINANCIAL GUARANTEE AND OTHER DOCUMENTS ASSOCIATED WITH THIS SUBDIVISION PLAT, AND IN MY OPINION THEY CONFORM WITH THE COUNTY ORDINANCE APPLICABLE THERETO AND NOW IN FORCE AND EFFECT. SIGNED THIS \_\_\_\_ DAY OF \_\_\_\_\_, 20\_\_\_\_.

WEBER-MORGAN HEALTH DEPARTMENT. I HEREBY CERTIFY THAT THE SOILS, PERCOLATION RATES, AND SITE CONDITIONS FOR THIS SUBDIVISION HAVE BEEN INVESTIGATED BY THIS OFFICE AND ARE APPROVED FOR ON-SITE WASTEWATER DISPOSAL SYSTEMS. SIGNED THIS \_\_\_\_ DAY OF \_\_\_\_\_, 20\_\_\_\_.

Weber County Recorder. Entry No. \_\_\_\_\_ Fee Paid \_\_\_\_\_ Filed For Record \_\_\_\_\_ And Recorded, \_\_\_\_\_ in \_\_\_\_\_ Book \_\_\_\_\_ Of The Official Records, Page \_\_\_\_\_ Recorded For: \_\_\_\_\_ Weber County Recorder \_\_\_\_\_ Deputy.

# HARMONY RANCH CLUSTER SUBDIVISION

PART OF THE WEST HALF OF SECTION 29, TOWNSHIP 7 NORTH, RANGE 1 EAST, SALT LAKE BASE AND MERIDIAN, U.S. SURVEY  
WEBER COUNTY, UTAH  
APRIL, 2021

NORTH QUARTER CORNER OF SECTION 29, 7 NORTH, RANGE 1 EAST, SALT LAKE BASE AND MERIDIAN, U.S. SURVEY, FOUND WEBER COUNTY BRASS CAP MONUMENT 1" ABOVE GROUND DATED 1961 IN GOOD CONDITION

SOUTH QUARTER CORNER OF SECTION 29, 7 NORTH, RANGE 1 EAST, SALT LAKE BASE AND MERIDIAN, U.S. SURVEY, FOUND WEBER COUNTY BRASS CAP MONUMENT

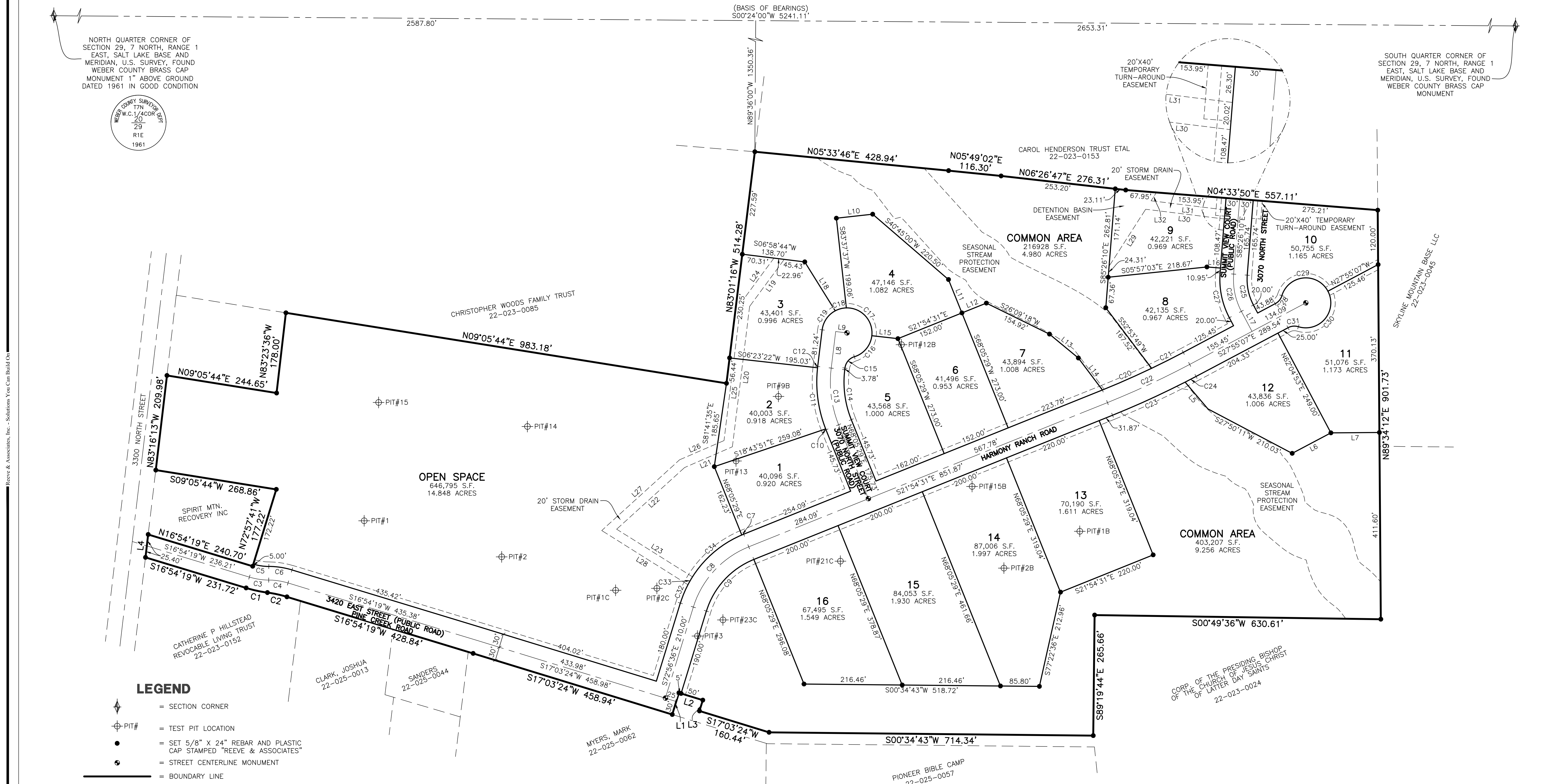
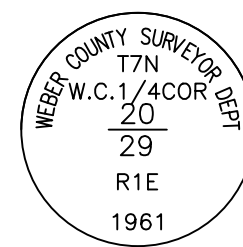

### LEGEND

- = SECTION CORNER
- = TEST PIT LOCATION
- = SET 5/8" X 24" REBAR AND PLASTIC CAP STAMPED "REEVE & ASSOCIATES"
- = STREET CENTERLINE MONUMENT
- = BOUNDARY LINE
- = LOT LINE
- = ADJOINING PROPERTY
- = EASEMENTS
- = SECTION TIE LINE
- = ROAD CENTERLINE

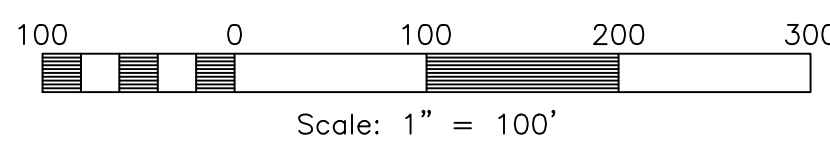

### Project Info.

Surveyor: R. KUNZ  
 Designer: N. ANDERSON  
 Begin Date: 4-29-2021  
 Name: HARMONY RANCH CLUSTER SUBDIVISION  
 Number: 7569-01  
 Revision:  
 Scale: 1"=100'  
 Checked:

### Weber County Recorder

Entry No. \_\_\_\_\_ Fee Paid \_\_\_\_\_  
 At \_\_\_\_\_ Filed For Record \_\_\_\_\_  
 In Book \_\_\_\_\_  
 Of The Official Records, Page \_\_\_\_\_  
 Recorded For: \_\_\_\_\_  
 \_\_\_\_\_  
 Weber County Recorder  
 \_\_\_\_\_ Deputy.



5160 S 1500 W, RIVERDALE, UTAH 84405  
 TEL: (801) 621-3100 FAX: (801) 621-2666 www.reeve-assoc.com