

1150 N. Hwy 89 Suite B
Harrisville, UT 84404
801-773-3348
Sourdoughranch@gmail.com

Weber County

RE: COLD SPRINGS II LOT 25/shed approval

APRIL 28, 2021

Deborah Adams has been approved to place a shed 10X10' in size on Cold Springs 2 site 25 by the board of trustees of Sourdough Wilderness Ranch as per trustee signature on permit application.

Thank You

A handwritten signature in cursive script that reads "Shawna Lee".

Shawna Lee
Office Manager
Board Secretary/Treasurer

ArcGIS Web Map

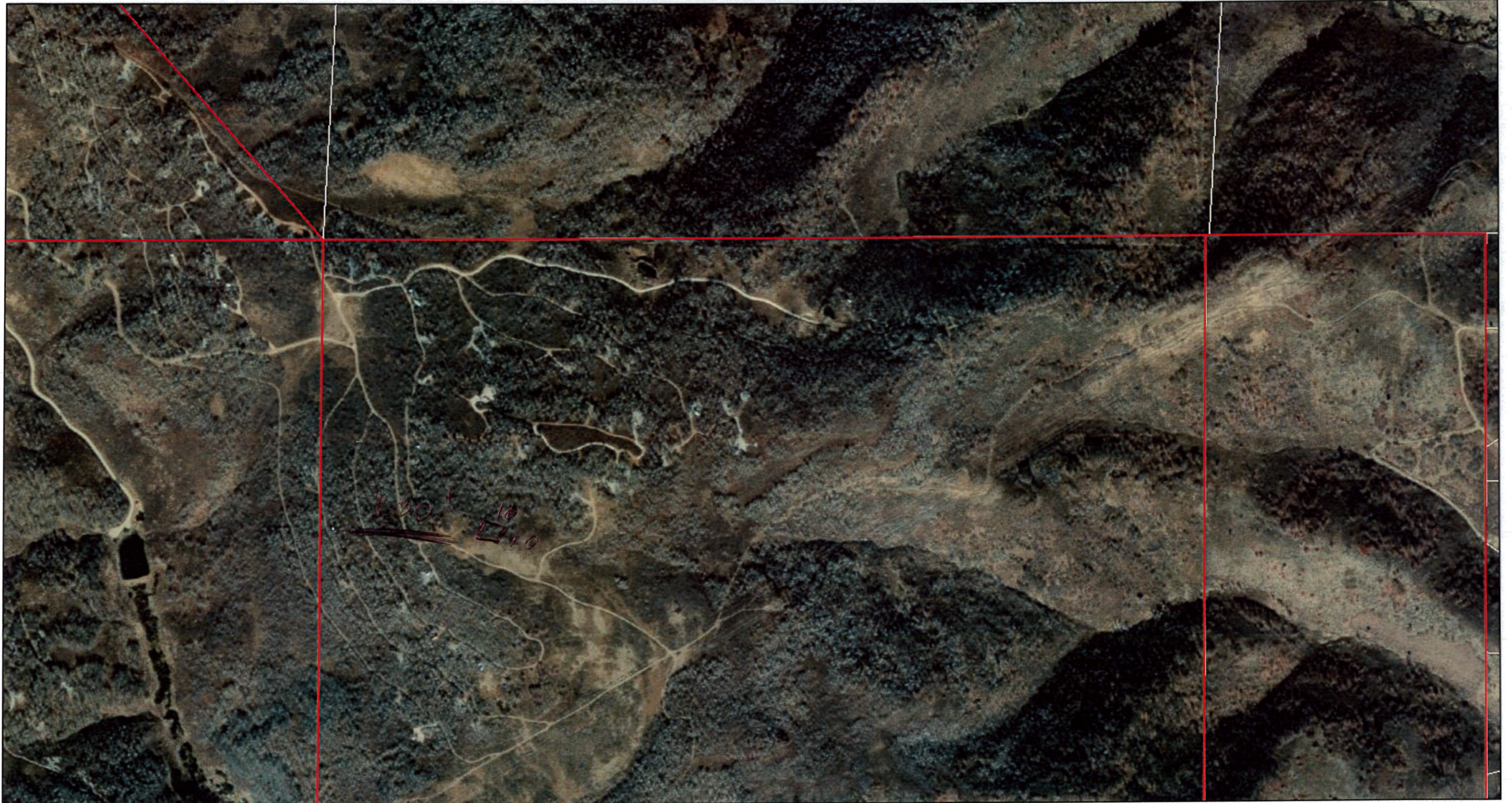

4/28/2021, 12:16:16 PM

-  Override 1
-  Parcel Master

 = 10' x 10' shed

100' + From any property line

Y/M

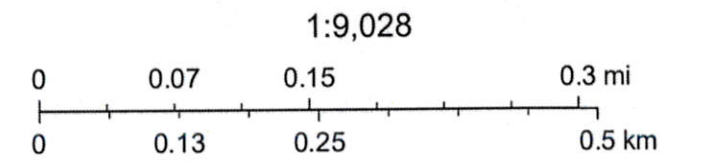

Source: Esri, Maxar, GeoEye, Earthstar Geographics, CNES/Airbus DS, USDA, USGS, AeroGRID, IGN, and the GIS User Community, Esri, HERE, Garmin, (c) OpenStreetMap contributors