

# Exhibit A

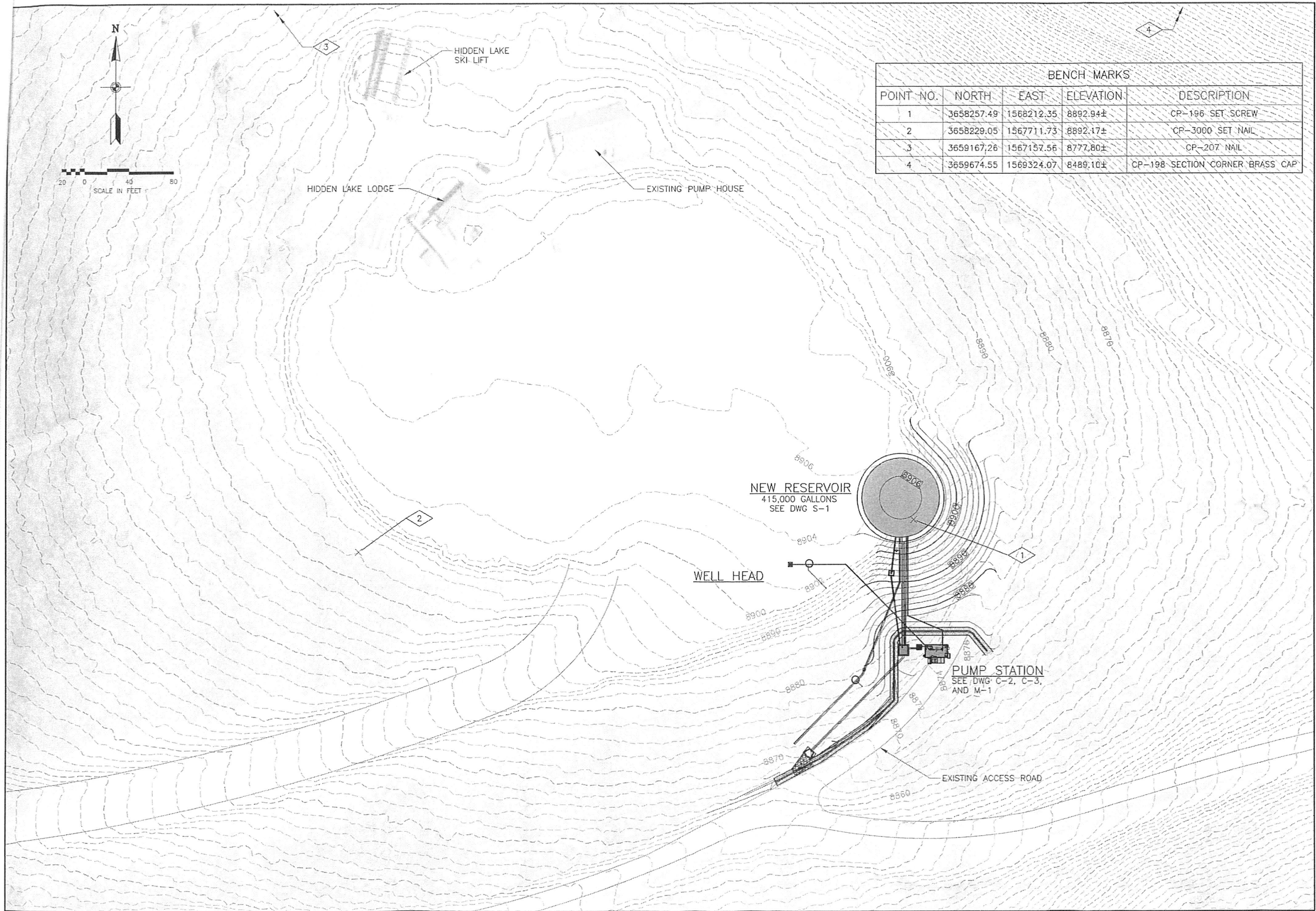



# Exhibit B



BENCH MARKS				
POINT NO.	NORTH	EAST	ELEVATION	DESCRIPTION
1	3658257.49	1568212.35	8892.94±	CP-196 SET SCREW
2	3658229.05	1567711.73	8892.17±	CP-3000 SET NAIL
3	3659167.26	1567157.56	8777.60±	CP-207 NAIL
4	3659674.55	1569324.07	8489.10±	CP-198 SECTION CORNER BRASS CAP

Bowen Collins  
& Associates, Inc.  
CONSULTING ENGINEERS



NO.	DATE	REV. BY	DESCRIPTION

HIDDEN LAKE WATER PROJECT  
WEBER COUNTY, UTAH

DESIGN: E.N./R.G.  
DRAWN: R. GARCIA

REVIEW: G. LOSCHER  
APPROVED: J. BECKMAN

VERIFY SCALE  
DATE IS ONE INCH ON ORIGINAL DRAWING

CIVIL

OVERALL SITE PLAN

PROJECT NUMBER: 347-12-01

DATE: JULY 2013

DRAWING NO. C-1

SHEET 5 OF 50



# Exhibit C

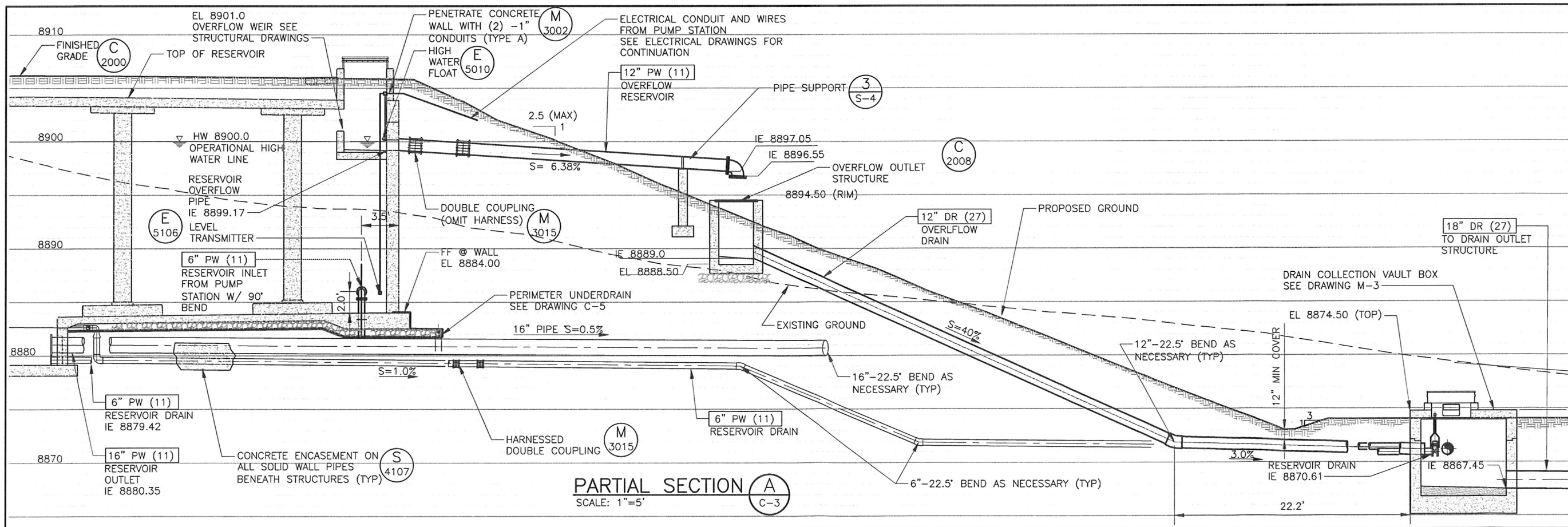
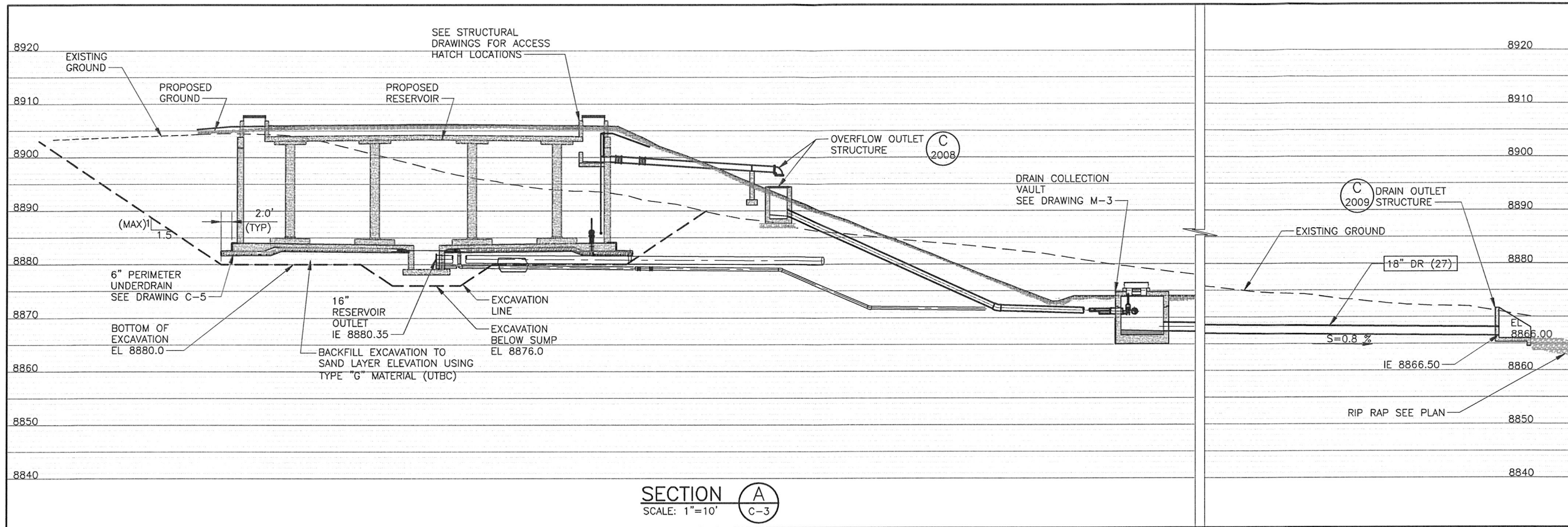

**Bowen Collins & Associates, Inc.**  
CONSULTING ENGINEERS



NO.	DATE	REV. BY	DESCRIPTION

**HIDDEN LAKE WATER PROJECT**  
WEBER COUNTY, UTAH

DESIGN: E. NEIL  
DRAWN: R. GARCIA

REVIEW: G. LOSCHER  
CHECKED: G. LOSCHER  
APPROVED: J. BECKMAN

VERIFY SCALE: BAR IS ONE INCH ON ORIGINAL DRAWING

**RESERVOIR YARD PIPING SECTIONS**

PROJECT NUMBER: 347-12-01

DATE: JULY 2013

DRAWING NO. C-4  
SHEET 8 of 50

# Exhibit D

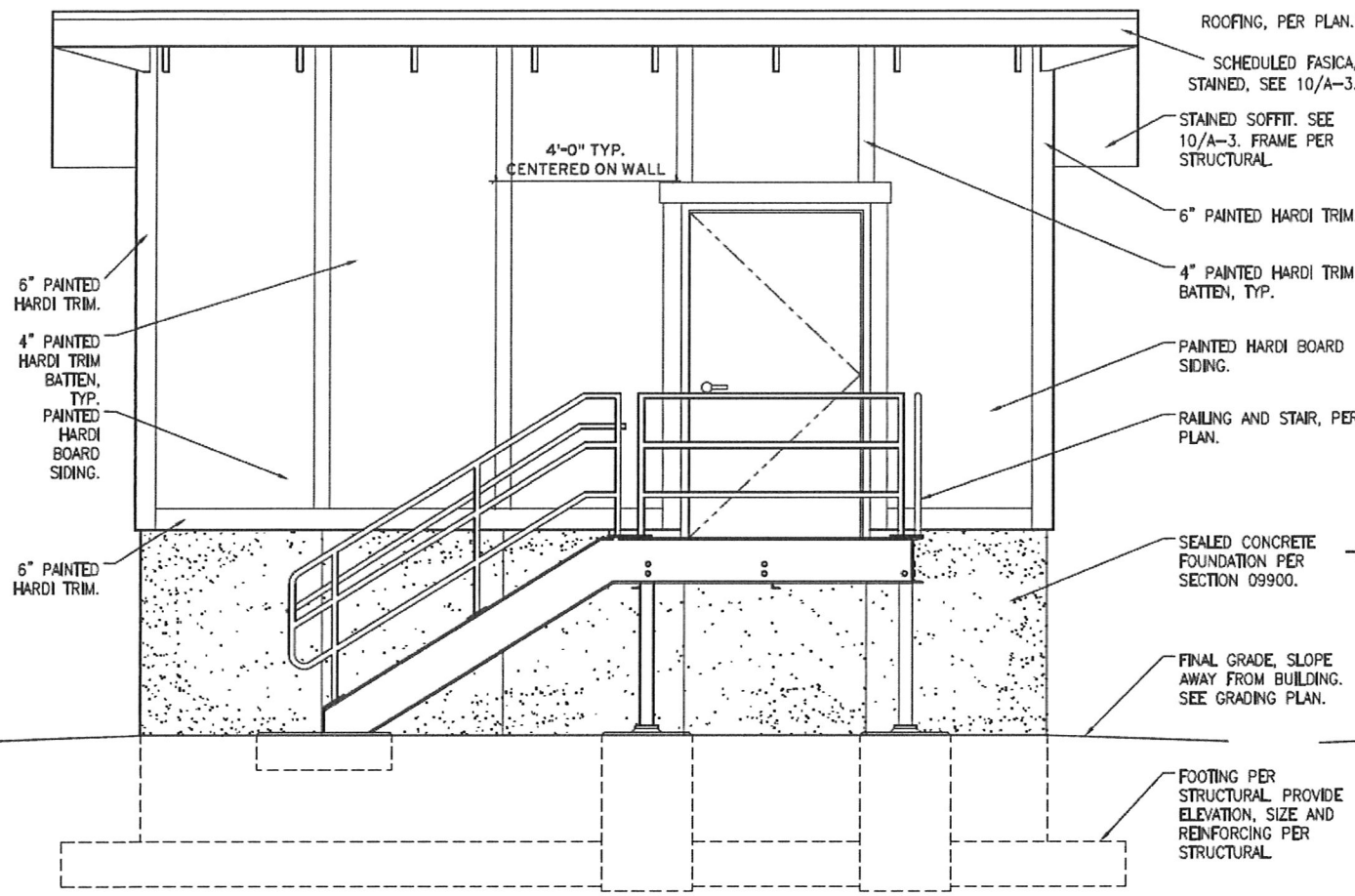

1 south elevation  
SCALE: 1/2" = 1'-0"

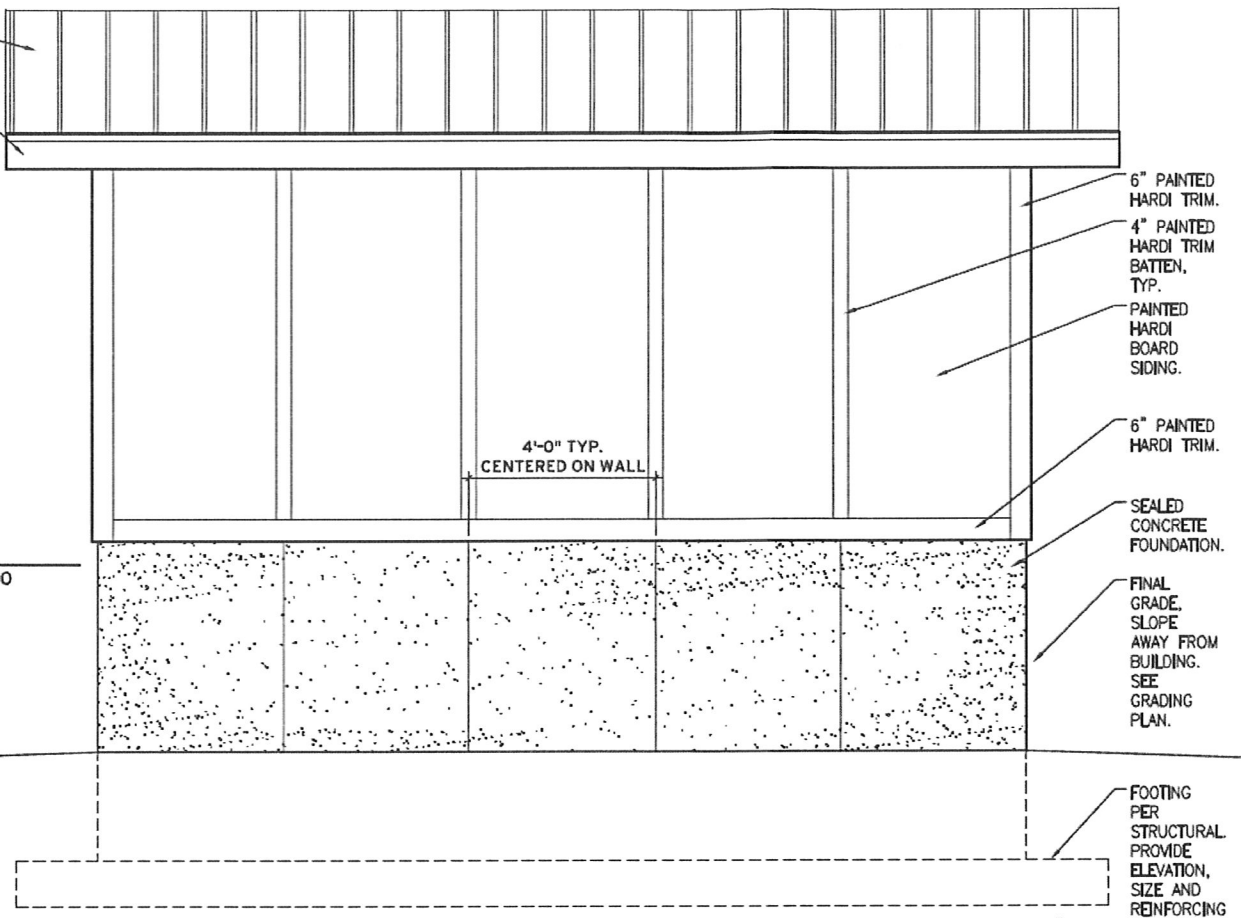

2 north elevation  
SCALE: 1/2" = 1'-0"

3 west elevation  
SCALE: 1/2" = 1'-0"

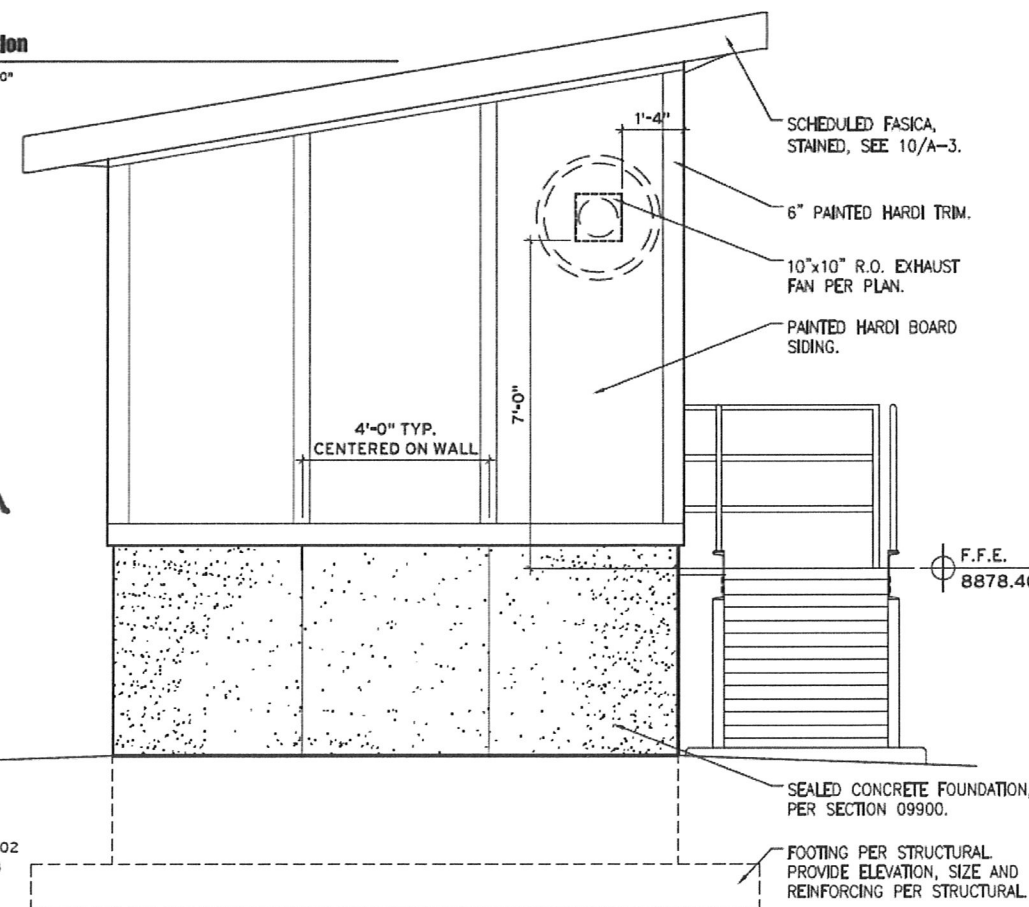

4 east elevation  
SCALE: 1/2" = 1'-0"

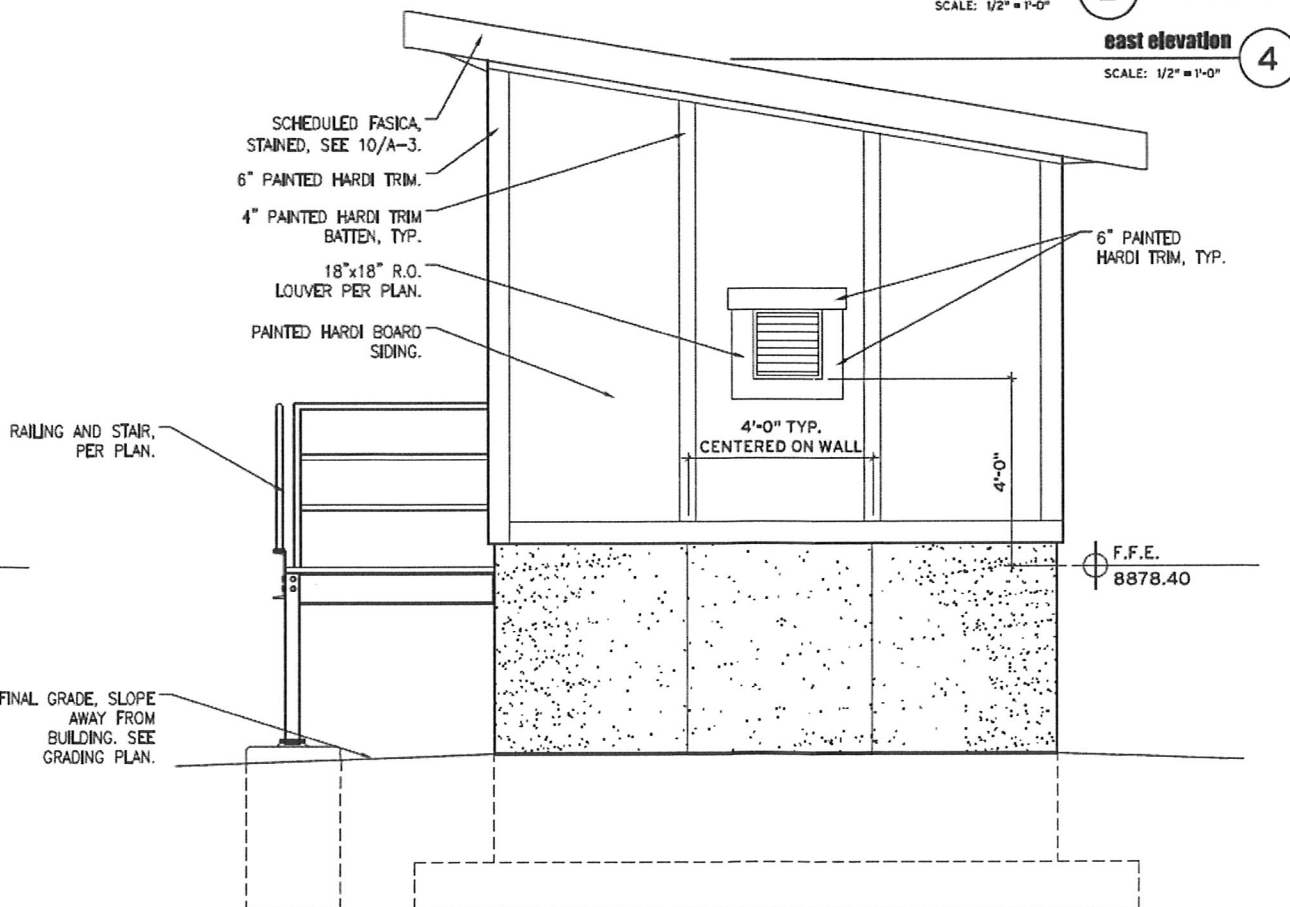

hoffman architects LLC

1308 south 1700 east #202  
salt lake city, utah 84108  
o 801 583 3400  
f 866 213 9895  
hhoffman.com

NO.	DATE	REV. BY	DESCRIPTION

DESIGN	OTHERS	STAFF
REVIEW	CHECKED	APPROVED
HRH	HRH	J. BECKMAN

ARCHITECTURAL  
PUMP STATION  
EXTERIOR  
ELEVATIONS  
DATE: JULY 2013  
PROJECT NUMBER: 347-12-01

DRAWING NO.  
A-2  
SHEET 15 OF 50



# Exhibit E



## MEMORANDUM

To: Gregg Greer, Chairman, Powder Mountain Water & Sewer District

From: John Reeve, PE, District Engineer

**RE: Summit at Powder Mountain PRUD Proposed Well and Reservoir**

Date: July 11, 2013

Reference #: 4971-07

On July 10<sup>th</sup>, Gregg Greer, Earl Chamber, and I, visited the Hidden Lake site for the Summit at Powder Mountain's (SPM) proposed new well and reservoir. We reviewed the project's site and construction plans prepared by Bowen & Collins prior to our site analysis. Following our site visit and plan review, we recommend to the District our approval for construction of the new well and reservoir.

Our review of the geotechnical report prepared by Raba Kistner Infrastructure indicates that the Hidden Lake site (east edge of the parking lot) is a better location than the Earl Peak site. Soil conditions at Hidden Lake are better suited for construction as well as safety purposes for the new well and reservoir.

Our review included analysis of the proposed placement of the well and reservoir in connection with yearly snow removal requirements from the adjacent parking lot. We determined very minimal conflicts exist that would impede snow removal activities.

The proposed connection of the existing 80,000-gallon reservoir to the new 415,000-gallon reservoir is still under consideration and; at this point, is not approved for construction. Possible options for connection include:

- modifying the existing pump station
- designing an electronically-controlled pipeline between the reservoirs.

Approval of the new well and reservoir project is still conditional upon developing a minimum 130 gallon of water supply. (As per the requirements of Utah's Division of Drinking Water.)

We have tried to address all items of concern. Further concerns that may need to be addressed during additional reviews and during construction of improvements include but are not limited to:

- The new well does not produce the required 130 gallon water supply
- Design plans for the well head and how it integrates with site must be reviewed and approved
- Plans for the possible connection of the existing and new reservoirs must be reviewed and approved as well.

**Solutions You Can Build On™**

Civil Engineering • Land Planning • Structural Engineering • Landscape Architecture • Land Surveying • Construction Surveying  
920 Chambers St., Suite 14 • Ogden, Utah 84403 • Tel: 801-621-3100 • Fax: 801-621-2666  
ogden@reeve-assoc.com • reeve-assoc.com



Exhibit F

