

DOG SOUTH

SHELL BUILDING

4930 EAST 2550 NORTH

EDEN, UTAH

CODE SUMMARY

OCCUPANCY TYPE: B/S--1
 CONSTRUCTION TYPE: V B
 MAXIMUM NO. STORIES: 2
 MAXIMUM HEIGHT: 40 FT
 ALLOWABLE AREA: 9,000 SQ FT
 SPRINKLERED: NO
 YARD INCREASE: YES
 YES ALLOWABLE INCREASE: .75
 9,000 SQ FT X .75 = 6,750
 9,000 + 6,750 = 15,750 SQ FT
 MAX ALLOWABLE AREA: 9,000 + 6,750 = 15,750 SQ FT

STRUCTURAL FRAME: 0
 BEARING WALL EXTERIOR: 0
 INTERIOR: 0
 NONBEARING WALL: 0
 FLOOR / CEILING: 0
 ROOF / CEILING: 0

BUILDING SUMMARY

NO. STORIES: 1 STORY
 MAXIMUM HEIGHT: 35'-0" REQUIRED
 MAXIMUM HEIGHT: 26'-0" PROVIDED
 FLOOR PLAN AREA: 14,580 SQ FT
 TOTAL SITE AREA 200' X 210': 42,000 SQ FT REQUIRED
 LANDSCAPE AREA 20%: 8,400 SQ FT REQUIRED
 LANDSCAPE AREA: 8,891 SQ FT PROVIDED
 PARKING: 24 REQUIRED 2 CLIENTS
 29 PROVIDED 2 EMPLOYEES

SNOW LOAD: 30#/SQ FT
 WIND LOAD: 90#/SQ FT

APPLICABLE CODE

INDEX

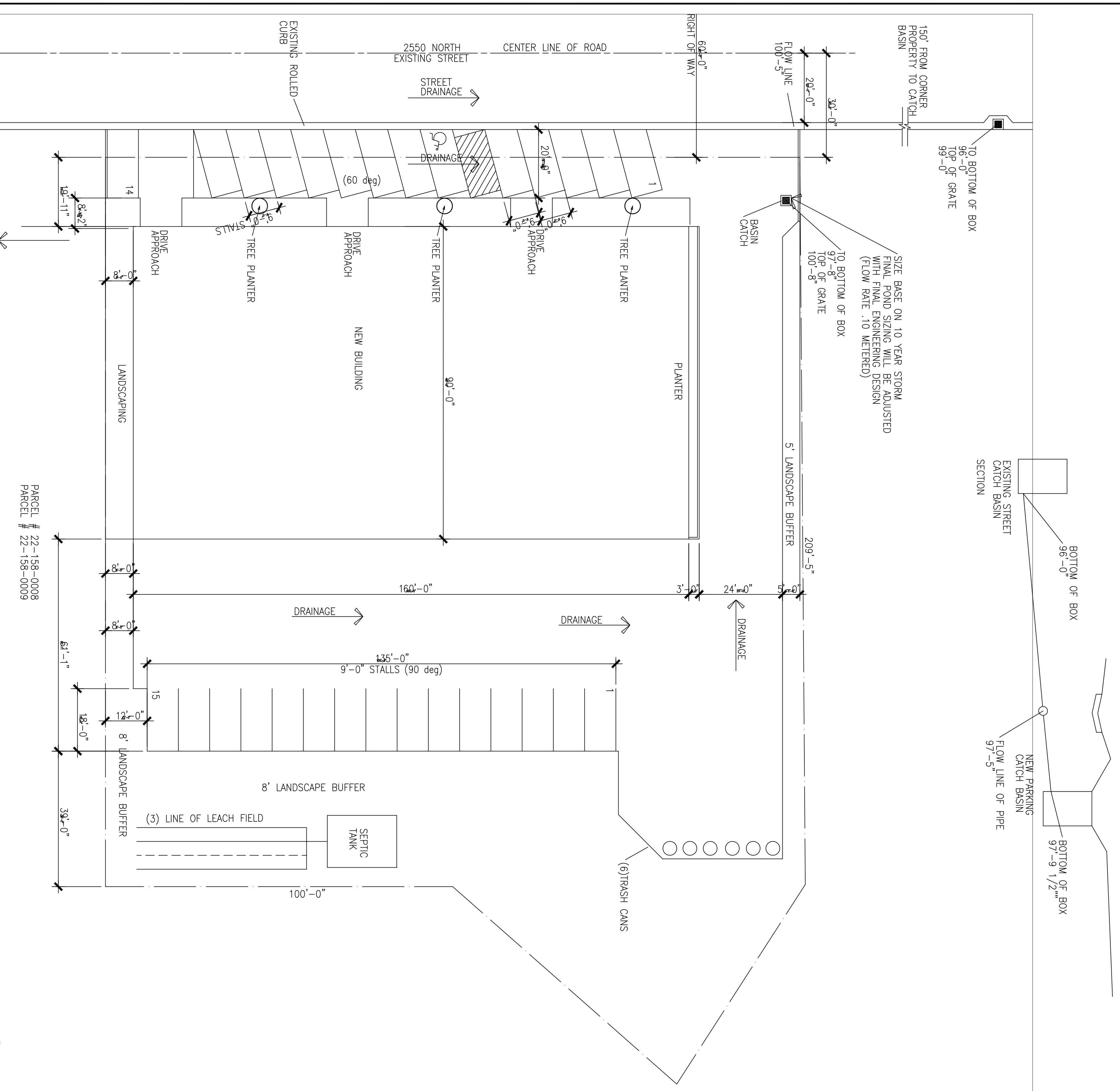

SITE PLAN
 SCALE 1"=10'-0"

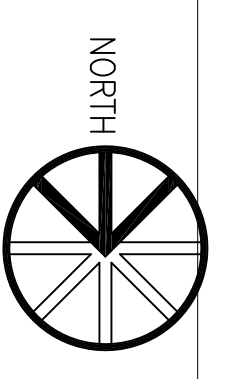

RIDGELINE DESIGN ARCHITECTS
 1708 EAST 5550 SOUTH #20
 SOUTH OGDEN, UT 84403
 PHONE: 801-392-6882 FAX: 801-621-1494
 www.ridgeline-design.com

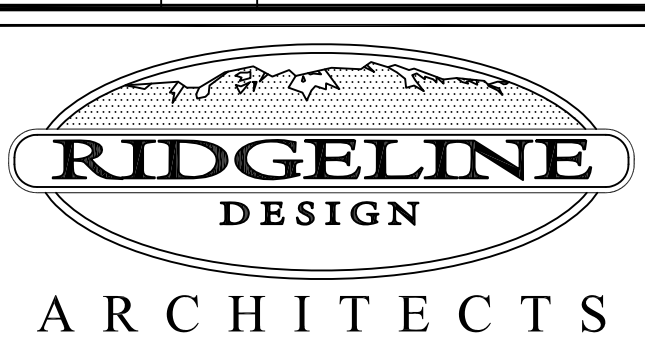

Date: 2/20/2021
 Revisions:

DOG SOUTH BUILDING SHELL
 4930 EAST 2550 NORTH
 EDEN, UTAH

Project Number: 2050
 Sheet Title: COVER SHEET

C-0

Original drawings remain the property of Ridgeline Design Architects and as such Ridgeline Design Architects retains total ownership and control. The design represented by these drawings is sold to the client for a one-time use, unless otherwise agreed upon in writing by Ridgeline Design Architects.