

FD ESTATES SUBDIVISION

PART OF THE SOUTHWEST QUARTER OF SECTION 21, T.7N., R.1E., S.L.B.&M., U.S. SURVEY
WEBER COUNTY, UTAH
OCTOBER, 2020

SURVEYOR'S CERTIFICATE

I, TREVOR J. HATCH, DO HEREBY CERTIFY THAT I AM A REGISTERED PROFESSIONAL LAND SURVEYOR IN THE STATE OF UTAH IN ACCORDANCE WITH TITLE 58, CHAPTER 22, PROFESSIONAL ENGINEERS AND LAND SURVEYORS ACT; AND THAT I HAVE COMPLETED A SURVEY OF THE PROPERTY DESCRIBED ON THIS PLAT IN ACCORDANCE WITH SECTION 17-23-17 AND HAVE VERIFIED ALL MEASUREMENTS, AND HAVE PLACED MONUMENTS AS REPRESENTED ON THIS PLAT, AND THAT THIS PLAT OF FDF ESTATES SUBDIVISION IN WEBER COUNTY, UTAH, HAS BEEN DRAWN CORRECTLY TO THE DESIGNATED SCALE AND IS A TRUE AND CORRECT REPRESENTATION OF THE HEREIN DESCRIBED LANDS INCLUDED IN SAID SUBDIVISION, BASED UPON DATA COMPILED FROM RECORDS IN THE WEBER COUNTY RECORDER'S OFFICE AND FROM SAID SURVEY MADE BY ME ON THE GROUND. I FURTHER CERTIFY THAT THE REQUIREMENTS OF ALL APPLICABLE STATUTES AND ORDINANCES OF WEBER COUNTY CONCERNING ZONING REQUIREMENTS REGARDING LOT MEASUREMENTS HAVE BEEN COMPLIED WITH.

SIGNED THIS _____ DAY OF _____, 20____.

9031945
UTAH LICENSE NUMBER TREVOR J. HATCH

OWNERS DEDICATION AND CERTIFICATION

WE THE UNDERSIGNED OWNERS OF THE HEREIN DESCRIBED TRACT OF LAND, DO HEREBY SET APART AND SUBDIVIDE THE SAME INTO LOTS AND STREETS (PRIVATE ESTATES, PRIVATE RIGHTS-OF-WAY) AS SHOWN ON THE PLAT AND NAME SAID TRACT FDF ESTATES SUBDIVISION, AND DO HEREBY DEDICATE TO PUBLIC USE ALL THOSE PARTS OR PORTIONS OF SAID TRACT OF LAND DESIGNATED AS STREETS, THE SAME TO BE USED AS PUBLIC THOROUGHFARES AND ALSO TO GRANT AND DEDICATE A PERPETUAL RIGHT AND EASEMENT OVER, UPON AND UNDER THE LANDS DESIGNATED HEREON AS PUBLIC UTILITY, STORM WATER DETENTION PONDS DRAINAGE EASEMENTS AND CANAL MAINTENANCE EASEMENT, THE SAME TO BE USED FOR THE INSTALLATION MAINTENANCE AND OPERATION OF PUBLIC UTILITY SERVICE LINE, STORM DRAINAGE FACILITIES, IRRIGATION CANALS OR FOR THE PERPETUAL PRESERVATION OF WATER CHANNELS IN THEIR NATURAL STATE WHICHEVER IS APPLICABLE AS MAY BE AUTHORIZED BY THE GOVERNING AUTHORITY, WITH NO BUILDINGS OR STRUCTURES BEING ERRECTED WITHIN SUCH EASEMENTS.

SIGNED THIS _____ DAY OF _____, 20____.

LEE A. FORTIN, TRUSTEE L&L TRUST LAURIE A. FORTIN, TRUSTEE L&L TRUST

L&L Trust dated September 10, 2020

ACKNOWLEDGMENT

STATE OF UTAH)ss.
COUNTY OF _____)

ON THE _____ DAY OF _____, 20____, PERSONALLY APPEARED BEFORE ME, THE UNDERSIGNED NOTARY PUBLIC, LEE A. FORTIN AND LAURIE A. FORTIN, TRUSTEES OF THE L&L TRUST, SIGNERS OF THE ABOVE OWNER'S DEDICATION AND CERTIFICATION, WHO BEING BY ME DULY SWORN, DID ACKNOWLEDGE TO ME THAT THEY SIGNED IT FREELY, VOLUNTARILY, AND FOR THE PURPOSES THEREIN MENTIONED.

COMMISSION EXPIRES

NOTARY PUBLIC

PART OF THE SOUTHWEST QUARTER OF SECTION 21, T.7N., R.1E., S.L.B.&M., U.S. SURVEY.

BEGINNING AT POINT ON THE 1/4 SECTION LINE; SAID POINT BEING 500'23'23"W 3796.86' FROM NORTH QUARTER CORNER OF SECTION 21; THENCE S00'23'23"W ALONG SAID SECTION LINE 151.00 FEET; THENCE N89'36'42"W 578.06 FEET TO THE EAST RIGHT OF WAY OF RIVER DRIVE; THENCE N01'39'56"W ALONG SAID RIGHT OF WAY 151.10 FEET; THENCE S89'36'42"E 583.48 FEET; TO THE POINT OF BEGINNING;

CONTAINING 2.013 ACRES

Project Info.

Surveyor: T. HATCH
Designer: N. ANDERSON
Begin Date: 7-17-2020
Name: FDF ESTATES SUB
Number: 6147-02
Revision: _____
Scale: 1"=50'
Checked: _____

4155 S. HARRISON BLVD., SUITE 310, OGDEN, UTAH 84403
TEL: (801) 621-3100 FAX: (801) 621-2666 www.reeve-associ.com

Weber County Recorder

Entry No. _____ Fee Paid _____
And Recorded, _____
At _____ in Book _____
Of The Official Records, Page _____
Recorded For: _____
Weber County Recorder _____
Deputy: _____

LEGEND

- ◆ = SECTION CORNER
- = SET REBAR & CAP STAMPED "REEVE & ASSOCIATES"
- = FOUND REBAR MARKED "LANDMARK"
- ⊗ = FOUND REBAR MARKED "REEVE & ASSOCIATES"
- = BOUNDARY LINE
- - - = ROAD CENTERLINE
- - - = SECTION TIE LINE
- - - = ADJOINING PROPERTY
- x x x = EXISTING FENCE
- ▨ = EXISTING PAVEMENT
- ▨ = EXISTING BUILDING

Scale: 1" = 50'

BASIS OF BEARINGS

THE BASIS OF BEARINGS FOR THIS PLAT IS THE SECTION LINE BETWEEN THE NORTH QUARTER CORNER AND THE SOUTH CENTER SIXTEENTH CORNER. SHOWN HEREON AS N00°23'23"E.

NARRATIVE

THE PURPOSE OF THIS PLAT IS TO DIVIDE THE BELOW DESCRIBED PROPERTY INTO A LOT. ALL LOT CORNERS WERE SET WITH A 5/8" REBAR AND PLASTIC CAP STAMPED "REEVE & ASSOCIATES". RIVER DRIVE RIGHT OF WAY WAS LOCATED BY RETRACEMENT OF SURVEY OF RIVER DRIVE BY WEBER COUNTY SURVEYOR. (1975)

BOUNDARY DESCRIPTION

PART OF THE SOUTHWEST QUARTER OF SECTION 21, T.7N., R.1E., S.L.B.&M., U.S. SURVEY.

BEGINNING AT POINT ON THE 1/4 SECTION LINE; SAID POINT BEING 500'23'23"W 3796.86' FROM NORTH QUARTER CORNER OF SECTION 21; THENCE S00'23'23"W ALONG SAID SECTION LINE 151.00 FEET; THENCE N89'36'42"W 578.06 FEET TO THE EAST RIGHT OF WAY OF RIVER DRIVE; THENCE N01'39'56"W ALONG SAID RIGHT OF WAY 151.10 FEET; THENCE S89'36'42"E 583.48 FEET; TO THE POINT OF BEGINNING;

CONTAINING 2.013 ACRES

AGRICULTURE NOTE

AGRICULTURE IS THE PREFERRED USE IN THE AGRICULTURE ZONES. AGRICULTURAL OPERATIONS AS SPECIFIED IN THE LAND USE CODE FOR A PARTICULAR ZONE ARE PERMITTED AT ANY TIME INCLUDING THE OPERATION OF FARM MACHINERY AND NO ALLOWED AGRICULTURAL USE SHALL BE SUBJECT TO RESTRICTIONS ON THE BASIS THAT IT INTERFERES WITH ACTIVITIES OF FUTURE RESIDENTS OF THIS SUBDIVISION.

NOTE

DUE TO THE TOPOGRAPHY AND THE LOCATION OF THIS SUBDIVISION ALL OWNERS WILL ACCEPT RESPONSIBILITY FOR ANY STORM WATER RUNOFF FROM THE ROAD ADJACENT TO THIS PROPERTY UNTIL CURB AND GUTTER IS INSTALLED.

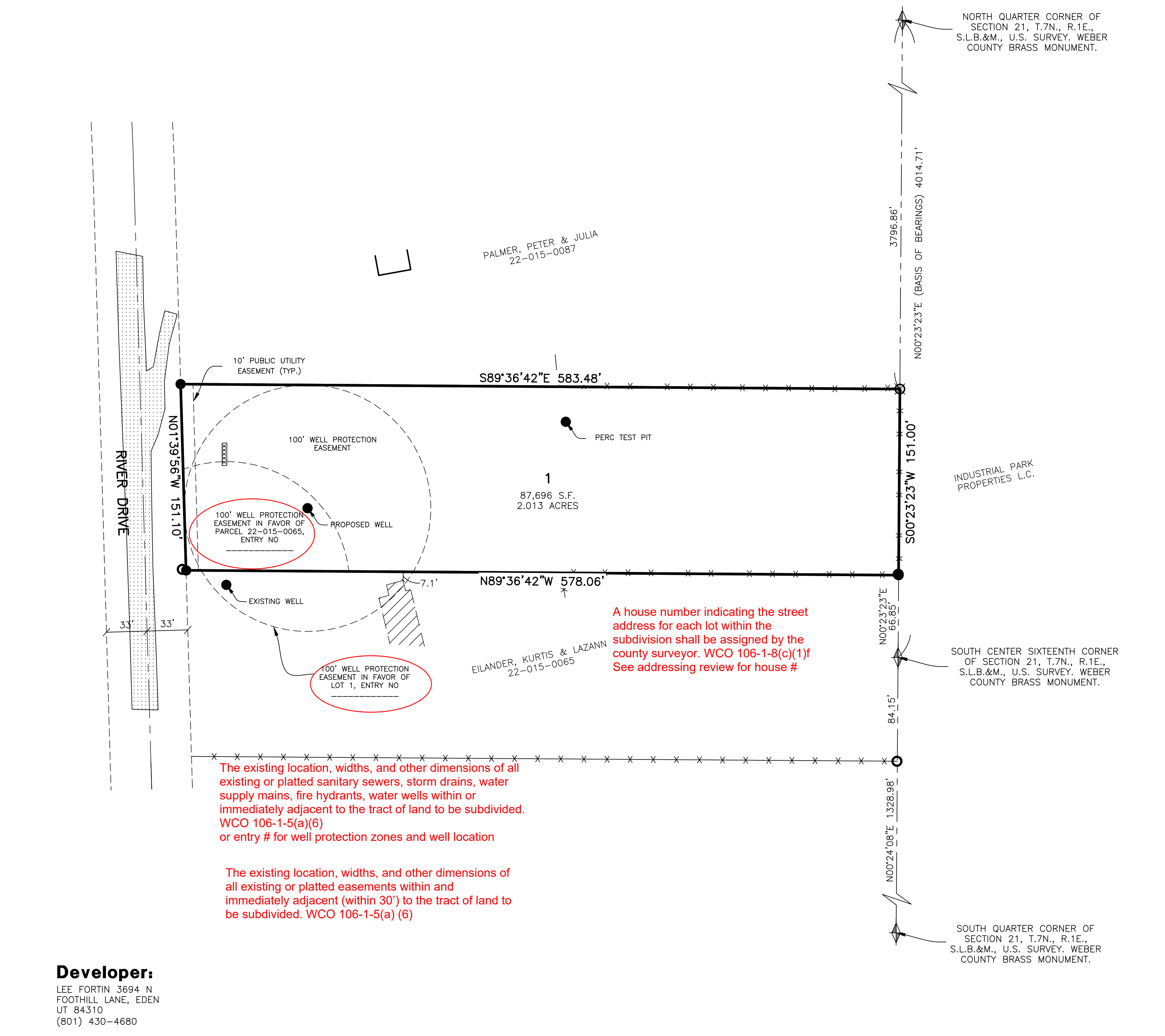

Developer:
LEE FORTIN 3694 N
FOOTHILL LANE, EDEN
UT 84310
(801) 430-4680

The existing location, widths, and other dimensions of all existing or platted sanitary sewers, storm drains, water supply mains, fire hydrants, water wells within or immediately adjacent to the tract of land to be subdivided. WCO 106-1-5(a)(6) or entry # for well protection zones and well location

The existing location, widths, and other dimensions of all existing or platted easements within and immediately adjacent (within 30') to the tract of land to be subdivided. WCO 106-1-5(a) (6)

A house number indicating the street address for each lot within the subdivision shall be assigned by the county surveyor. WCO 106-1-8(c)(1) See addressing review for house #

WEBER COUNTY PLANNING COMMISSION APPROVAL

THIS IS TO CERTIFY THAT THIS SUBDIVISION PLAT WAS DULY APPROVED BY THE WEBER COUNTY PLANNING COMMISSION. SIGNED THIS _____ DAY OF _____, 20____.

CHAIRMAN, WEBER COUNTY PLANNING COMMISSION

WEBER COUNTY ENGINEER

I HEREBY CERTIFY THAT THE REQUIRED PUBLIC IMPROVEMENT STANDARDS AND DRAWINGS FOR THIS SUBDIVISION CONFORM WITH THE COUNTY STANDARDS AND THE AMOUNT OF THE FINANCIAL GUARANTEE IS SUFFICIENT FOR THE INSTALLATION OF THESE IMPROVEMENTS.

WEBER COUNTY ENGINEER

WEBER COUNTY COMMISSION ACCEPTANCE

THIS IS TO CERTIFY THAT THIS SUBDIVISION PLAT, THE DEDICATION OF STREETS AND OTHER PUBLIC WORKS AND FINANCIAL GUARANTEE OF PUBLIC IMPROVEMENTS ASSOCIATED WITH THIS SUBDIVISION, THEREON ARE HEREBY APPROVED AND ACCEPTED BY THE COMMISSIONERS OF WEBER COUNTY, UTAH.

SIGNED THIS _____ DAY OF _____, 20____.

CHAIRMAN, WEBER COUNTY COMMISSION

ATTEST

WEBER COUNTY SURVEYOR

I HEREBY CERTIFY THAT THE WEBER COUNTY SURVEYOR'S OFFICE HAS REVIEWED THIS PLAT FOR MATHEMATICAL CORRECTNESS, SECTION CORNER DATA, AND FOR HARMONY WITH LINES AND MONUMENTS ON RECORD IN COUNTY OFFICES. THE APPROVAL OF THIS PLAT BY THE WEBER COUNTY SURVEYOR DOES NOT RELIEVE THE LICENSED LAND SURVEYOR WHO EXECUTED THIS PLAT FROM THE RESPONSIBILITIES AND/OR LIABILITIES ASSOCIATED THEREWITH.

SIGNED THIS _____ DAY OF _____, 20____.

WEBER COUNTY SURVEYOR

WEBER COUNTY ATTORNEY

I HAVE EXAMINED THE FINANCIAL GUARANTEE AND OTHER DOCUMENTS ASSOCIATED WITH THIS SUBDIVISION PLAT, AND IN MY OPINION THEY CONFORM WITH THE COUNTY ORDINANCE APPLICABLE THERETO AND NOW IN FORCE AND AFFECT.

SIGNED THIS _____ DAY OF _____, 20____.

WEBER COUNTY ATTORNEY

WEBER-MORGAN HEALTH DEPARTMENT

I HEREBY CERTIFY THAT THE SOILS, PERCOLATION RATES, AND SITE CONDITIONS FOR THIS SUBDIVISION HAVE BEEN INVESTIGATED BY THIS OFFICE AND ARE APPROVED FOR ON-SITE WASTEWATER DISPOSAL SYSTEMS.

SIGNED THIS _____ DAY OF _____, 20____.

WEBER-MORGAN HEALTH DEPARTMENT