

# THE RESERVE AT CRIMSON RIDGE PHASE 2B

## CLUSTER SUBDIVISION

LOCATED IN THE NORTH HALF OF SECTION 10, AND THE SOUTH HALF OF SECTION 3  
TOWNSHIP 6 NORTH, RANGE 1 EAST, SALT LAKE BASE AND MERIDIAN,  
WEBER COUNTY, UTAH, JANUARY 2021

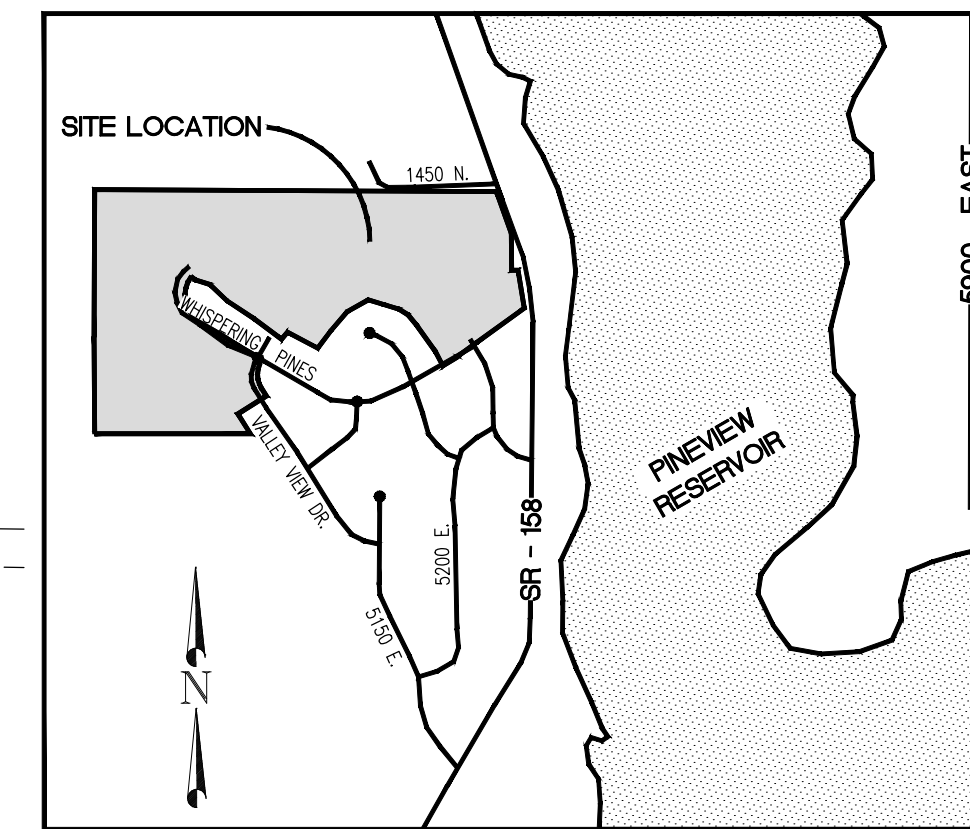

VICINITY MAP

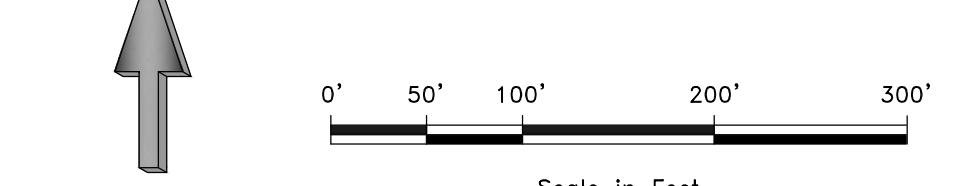

- LEGEND**
- WEBER COUNTY MONUMENT AS NOTED
  - SET 24" REBAR AND CAP MARKED GARDNER ENGINEERING
  - SUBDIVISION BOUNDARY
  - LOT LINE
  - CENTER LINE
  - ADJACENT PARCEL
  - SECTION LINE
  - EASEMENT
  - EXISTING FENCE LINE

**NOTES**

- SUBJECT PROPERTY FALLS WITHIN FEMA FLOOD ZONE "X" - AREAS DETERMINED TO BE OUTSIDE THE 0.2% ANNUAL CHANCE FLOODPLAIN AND ZONE "D" - AREAS IN WHICH FLOOD HAZARDS ARE UNDETERMINED BUT POSSIBLE. PER FEMA MAP NO. 49057C0239E WITH AN EFFECTIVE DATE OF DECEMBER 16, 2015.
- CLUSTER SUBDIVISION SETBACKS: FRONT: 20'; SIDE: 8'; REAR: 20'
- N.A.P. STANDS FOR "NOT A PART OF THIS SUBDIVISION."
- HOMEOWNERS ARE REFERRED TO THE GEOTECHNICAL STUDY "GEOTECHNICAL INVESTIGATION PROPOSED CRIMSON RIDGE PHASES 2 & 3 5129 EAST WHISPERING PINES LANE EDEN, UTAH" PREPARED BY APPLIED GEOTECHNICAL ENGINEERING CONSULTANTS, INC. ON SEPTEMBER 15, 2020 WITH A PROJECT NUMBER OF 1200541. HOUSE CONSTRUCTION SHALL CONFORM TO REPORT PARAMETERS. HOMEOWNERS ARE ENCOURAGED TO SEEK GEOTECHNICAL ON-SITE EVALUATION AS DEEMED DESIRABLE PER REPORT. FOR SOIL TEST PIT LOGS REFER TO THE ABOVE MENTIONED GEOTECHNICAL REPORT.
- PLEASE REFER TO "GEOLOGIC HAZARDS EVALUATION PROPOSED CRIMSON RIDGE PHASE 2 SUBDIVISION ABOUT 1100 NORTH MORNINGSIDE LANE EDEN, UTAH" PREPARED BY GEOLOGIC & ENVIRONMENT LLC.

**ACKNOWLEDGEMENT**

STATE OF UTAH )  
COUNTY OF WEBER )

On this \_\_\_\_\_ day of \_\_\_\_\_, 2021, personally appeared before me Steven Fenton, whose identity is personally known to me (or proven on the basis of satisfactory evidence) and who by me duly sworn/affirmed, did say that he/she is the Owner/Manager of B & H INVESTMENT PROPERTIES LLC, and that said document was signed by him/her in behalf of said Corporation by Authority of its Bylaws, or (Resolution of its Board of Directors), and said Steven Fenton acknowledged to me that said Corporation executed the same.

STAMP NOTARY PUBLIC

**ACKNOWLEDGEMENT**

STATE OF UTAH )  
COUNTY OF WEBER )

On this \_\_\_\_\_ day of \_\_\_\_\_, 2021, personally appeared before me KEVIN DEPPE, whose identity is personally known to me (or proven on the basis of satisfactory evidence) and who by me duly sworn/affirmed, did say that he/she is the Owner/Manager of B & H INVESTMENT PROPERTIES LLC, and that said document was signed by him/her in behalf of said Corporation by Authority of its Bylaws, or (Resolution of its Board of Directors), and said Steven Fenton acknowledged to me that said Corporation executed the same.

STAMP NARRATIVE NOTARY PUBLIC

**BOUNDARY DESCRIPTION**

A PART OF THE NORTH HALF OF SECTION 10 AND A PART OF THE SOUTH HALF OF SECTION 3, TOWNSHIP 6 NORTH, RANGE 1 EAST OF THE SALT LAKE BASE AND MERIDIAN. BEGINNING AT A POINT ON THE NORTHERLY BOUNDARY LINE OF THE RESERVE AT CRIMSON RIDGE PHASE 1 BEING LOCATED SOUTH 89°38'41" EAST 1049.21 FEET FROM THE NORTH LINE OF SAID SECTION 10 AND NORTH 00°00'00" EAST 480.71 FEET FROM THE NORTHWEST QUARTER CORNER OF SAID SECTION 10; RUNNING THENCE NORTH 65°33'19" EAST 342.71 FEET; THENCE SOUTH 99°07'03" EAST 461.18 FEET; THENCE SOUTH 87°28'10" EAST 163.09 FEET; THENCE SOUTH 59°06'47" EAST 36.34 FEET; THENCE SOUTH 85°54'18" EAST 16.21 FEET; THENCE NORTH 57°38'44" EAST 193.46 FEET; THENCE NORTH 32°44'13" EAST 158.36 FEET; THENCE NORTH 65°30'50" EAST 175.30 FEET; THENCE SOUTH 45°02'30" EAST 130.01 FEET TO THE SOUTH WESTERLY BOUNDARY OF THE RESERVE AT CRIMSON RIDGE CLUSTER SUBDIVISION PHASE 2A; THENCE ALONG SAID SOUTH WESTERLY BOUNDARY FOLLOWING EIGHT (8) COURSES: (1) ALONG THE ARC OF A 25.00 FOOT RADIUS CURVE TO THE RIGHT 19.88 FEET, HAVING A CENTRAL ANGLE OF 45°34'21" WITH A CHORD BEARING SOUTH 22°15'22" EAST 19.36 FEET; (2) ALONG THE ARC OF A 61.50 FOOT RADIUS CURVE TO THE LEFT 38.77 FEET, HAVING A CENTRAL ANGLE OF 36°06'55" WITH A CHORD BEARING SOUTH 17°31'43" EAST 38.13 FEET; (3) ALONG THE ARC OF A 25.00 FOOT RADIUS CURVE TO THE RIGHT 21.71 FEET, HAVING A CENTRAL ANGLE OF 49°45'08" WITH A CHORD BEARING SOUTH 10°42'37" EAST 21.03 FEET; (4) SOUTH 66°18'53" EAST 50.70 FEET; (5) SOUTH 14°09'57" WEST 66.99 FEET; (6) ALONG THE ARC OF A 225.02 FOOT RADIUS CURVE TO THE RIGHT 79.98 FEET, HAVING A CENTRAL ANGLE OF 20°21'55" WITH A CHORD BEARING SOUTH 24°20'56" WEST 79.56 FEET; (7) SOUTH 56°49'52" EAST 218.32 FEET; (8) SOUTH 21°17'12" WEST 176.61 FEET TO THE NORTHERLY BOUNDARY LINE OF THE CRIMSON RIDGE PRESERVE CLUSTER SUBDIVISION PHASE 1; THENCE ALONG SAID NORTHERLY BOUNDARY FOLLOWING ELEVEN (11) COURSES: (1) NORTH 72°44'01" WEST 32.26 FEET (2) NORTH 72°59'23" WEST 150.14 FEET; (3) SOUTH 60°16'19" WEST 219.79 FEET; (4) SOUTH 40°35'09" WEST 225.00 FEET; (5) SOUTH 37°16'25" WEST 201.25 FEET; (6) NORTH 58°08'40" WEST 310.63 FEET; (7) SOUTH 40°35'09" WEST 26.38 FEET (8) ALONG THE ARC OF A 1093.32 FOOT RADIUS CURVE TO THE LEFT 77.31 FEET, HAVING A CENTRAL ANGLE OF 4°03'35" WITH A CHORD BEARING SOUTH 38°33'37" EAST 77.29 FEET; (9) NORTH 53°30'13" WEST 311.40 FEET; (10) NORTH 56°20'18" WEST 292.32 FEET; (11) NORTH 46°43'33" WEST 214.66 FEET TO THE POINT OF BEGINNING. CONTAINING 17.963 ACRES.

CONTAINING ALSO AND TOGETHER WITH A PART OF THE NORTHWEST QUARTER OF SECTION 10 AND A PART OF THE SOUTHWEST QUARTER OF SECTION 3, TOWNSHIP 6 NORTH, RANGE 1 EAST, OF THE SALT LAKE BASE AND MERIDIAN. BEGINNING AT THE NORTHWEST QUARTER CORNER OF SECTION 10; RUNNING THENCE NORTH 0°14'05" EAST 1334.96 FEET; THENCE SOUTH 56°55'15" EAST 1160.58 FEET; THENCE SOUTH 32°05'51" WEST 182.91 FEET TO THE WESTERLY BOUNDARY LINE OF THE PRESERVE AT CRIMSON RIDGE CLUSTER SUBDIVISION PHASE 1; THENCE ALONG SAID WESTERLY BOUNDARY LINE ALONG THE ARC OF A 277.49 FOOT RADIUS CURVE TO THE LEFT 457.60 FEET, HAVING A CENTRAL ANGLE OF 64°29'01" WITH A CHORD BEARING SOUTH 10°15'49" WEST 407.49 FEET; THENCE SOUTH 68°55'14" WEST 1020.32 FEET; THENCE NORTH 0°20'16" WEST 221.39 TO THE POINT OF BEGINNING. CONTAINING 22.25 ACRES MORE OR LESS.

**SURVEYOR'S CERTIFICATE**

I, KLINT H. WHITNEY, DO HEREBY CERTIFY THAT I AM A LICENSED PROFESSIONAL LAND SURVEYOR IN THE STATE OF UTAH AND THAT I HOLD CERTIFICATE NO. 8227228 IN ACCORDANCE WITH TITLE 58, CHAPTER 22, OF THE PROFESSIONAL ENGINEERS AND LAND SURVEYORS ACT; I FURTHER CERTIFY THAT BY AUTHORITY OF THE OWNERS I HAVE COMPLETED A SURVEY OF THE PROPERTY AS SHOWN AND DESCRIBED ON THIS PLAT, AND HAVE SUBDIVIDED SAID PROPERTY INTO LOTS AND STREETS, TOGETHER WITH EASEMENTS, HEREINAFTER TO BE KNOWN AS THE RESERVE AT CRIMSON RIDGE PHASE 2B CLUSTER SUBDIVISION IN ACCORDANCE WITH SECTION 17-23-17 AND HAVE VERIFIED ALL MEASUREMENTS; THAT THE REFERENCE MONUMENTS SHOWN HEREON ARE LOCATED AS INDICATED AND ARE SUFFICIENT TO RETRACE OR REESTABLISH THIS SURVEY; THAT ALL LOTS MEET THE REQUIREMENTS OF THE LAND USE CODE; AND THAT THE INFORMATION SHOWN HEREIN IS SUFFICIENT TO ACCURATELY ESTABLISH THE LATERAL BOUNDARIES OF THE HEREIN DESCRIBED TRACT OF REAL PROPERTY.

SIGNED THIS \_\_\_\_\_ DAY OF \_\_\_\_\_, 2021.



KLINT H. WHITNEY, PLS NO. 8227228

**OWNER'S DEDICATION**

WE THE UNDERSIGNED OWNERS OF THE HEREIN DESCRIBED TRACT OF LAND, DO HEREBY SET APART AND SUBDIVIDE THE SAME INTO LOTS AND STREETS (PRIVATE STREETS, PRIVATE RIGHT OF WAY) AS SHOWN ON THE PLAT AND NAME SAID TRACT THE RESERVE AT CRIMSON RIDGE PHASE 2B CLUSTER SUBDIVISION AND DO HEREBY DEDICATE TO PUBLIC USE ALL THOSE PARTS OR PORTIONS OF SAID TRACT OF LAND DESIGNATED AS STREETS, THE SAME TO BE USED AS PUBLIC THOROUGHFARES, AND ALSO TO DEDICATE AND RESERVE UNTO THEMSELVES, THEIR HEIRS, THEIR GRANTEEES AND ASSIGNS, A RIGHT-OF-WAY TO BE USED IN COMMON WITH ALL OTHERS WITHIN SAID SUBDIVISION (AND THOSE ADJOINING SUBDIVISIONS THAT MAY BE SUBDIVIDED BY THE UNDERSIGNED OWNERS, THEIR SUCCESSORS, OR ASSIGNS) ON, OVER AND ACROSS ALL THOSE PORTIONS OR PARTS OF SAID TRACT OF LAND DESIGNATED ON SAID PLAT AS PRIVATE STREETS (PRIVATE RIGHTS OF WAY) AS ACCESS TO THE INDIVIDUAL LOTS, TO BE MAINTAINED BY A LOT (UNIT) OWNERS ASSOCIATION WHOSE MEMBERSHIP CONSISTS OF SAID OWNERS, THEIR GRANTEEES, SUCCESSORS, OR ASSIGNS, AND ALSO TO GRANT AND CONVEY TO THE SUBDIVISION LOT (UNIT) OWNERS ASSOCIATION, ALL THOSE PART OR PORTIONS OF SAID TRACT OF LAND DESIGNATED AS COMMON AREAS TO BE USED FOR RECREATIONAL AND OPEN SPACE PURPOSES FOR THE BENEFIT OF EACH LOT (UNIT) OWNERS ASSOCIATION MEMBER IN COMMON WITH ALL OTHERS IN THE SUBDIVISION AND GRANT AND DEDICATE TO WEBER COUNTY A PERPETUAL OPEN SPACE RIGHT AND EASEMENT ON AND OVER THE COMMON AREAS TO GUARANTEE TO WEBER COUNTY THAT THE COMMON AREAS REMAIN OPEN AND UNDEVELOPED EXCEPT FOR APPROVED RECREATIONAL, PARKING AND OPEN SPACE PURPOSES, AND ALSO TO GRANT AND DEDICATE A PERPETUAL RIGHT AND EASEMENT OVER, UPON AND UNDER THE LANDS DESIGNATED HEREON AS PUBLIC UTILITY, THE SAME TO BE USED FOR THE INSTALLATION MAINTENANCE AND OPERATION OF PUBLIC UTILITY SERVICE LINES, STORM DRAINAGE FACILITIES, IRRIGATION CANALS OR THOSE PERPETUAL PRESERVATION OF WATER CHANNELS IN THEIR NATURAL STATE WHICHEVER IS APPLICABLE AS MAY BE AUTHORIZED BY THE GOVERNING AUTHORITY, WITH NO BUILDINGS OR STRUCTURES BEING ERRECTED WITHIN SUCH EASEMENTS AND ALSO GRANT, DEDICATE AND CONVEY LANDS DESIGNATED ON THE PLAT AS SEPTIC TANK EASEMENT TO PINEVIEW WEST SEWER IMPROVEMENT DISTRICT, THE SAME TO BE USED FOR MAINTENANCE AND REGULAR INSPECTIONS.

SIGNED THIS \_\_\_\_\_ DAY OF \_\_\_\_\_, 2021.

B & H INVESTMENT PROPERTIES LLC

BY: KEVIN DEPPE (OWNER/MANAGER)

BY: STEVEN FENTON (OWNER/MANAGER)

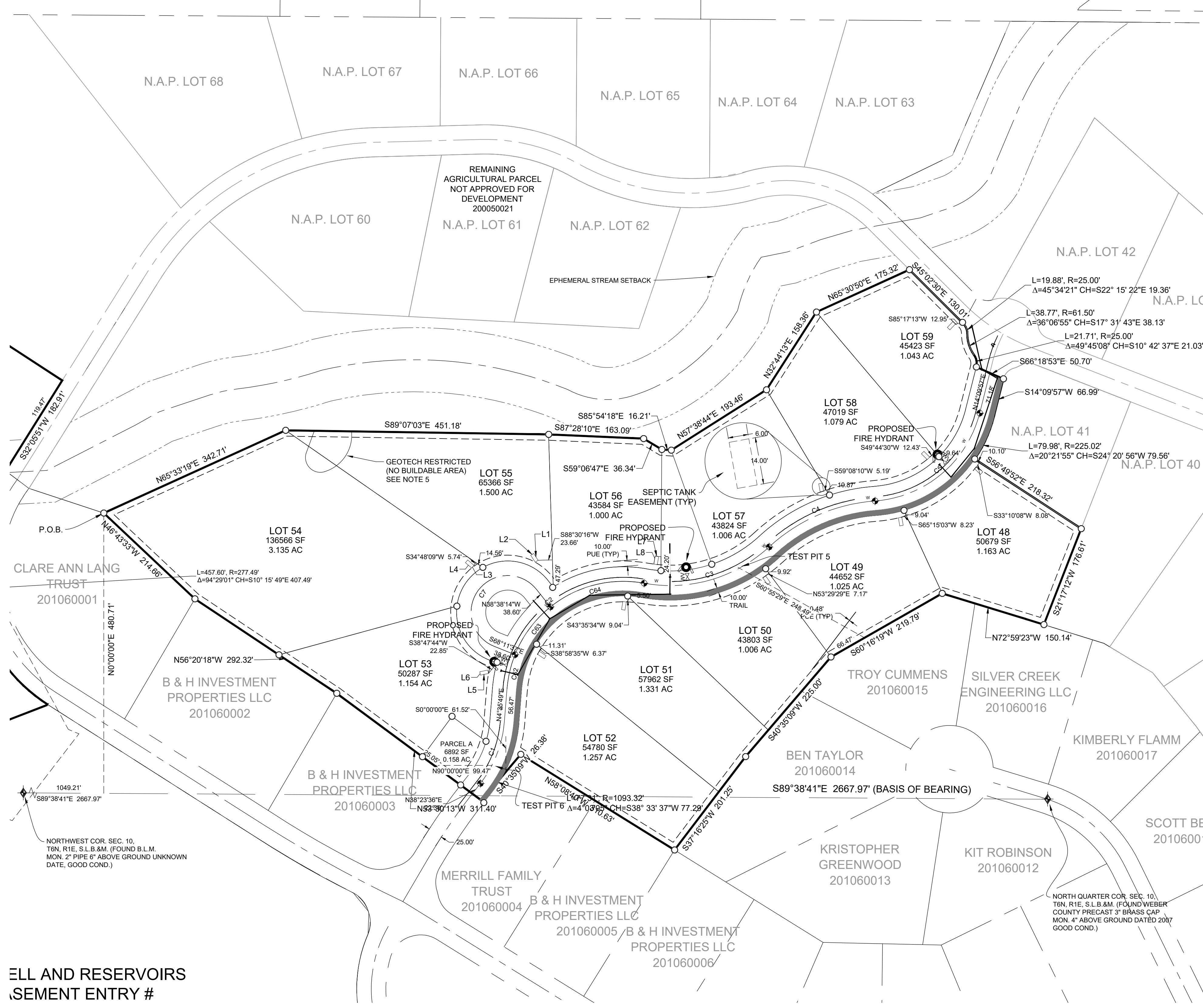

**WELLS AND RESERVOIRS  
SEMENT ENTRY #**

<p><b>WEBER COUNTY SURVEYOR</b></p> <p>I HEREBY CERTIFY THAT THE WEBER COUNTY SURVEYOR'S OFFICE HAS REVIEWED THIS PLAT AND ALL CONDITIONS FOR APPROVAL BY THIS OFFICE HAVE BEEN SATISFIED. THE APPROVAL OF THIS PLAT BY THE WEBER COUNTY SURVEYOR DOES NOT RELIEVE THE LICENSED LAND SURVEYOR WHO EXECUTED THIS PLAT FROM THE RESPONSIBILITIES AND/OR LIABILITIES ASSOCIATED THEREWITH.</p> <p>SIGNED THIS _____ DAY OF _____, 2021.</p> <p>COUNTY SURVEYOR</p>	<p><b>WEBER COUNTY ATTORNEY</b></p> <p>I HAVE EXAMINED THE FINANCIAL GUARANTEE AND OTHER DOCUMENTS ASSOCIATED WITH THIS SUBDIVISION PLAT AND IN MY OPINION THEY CONFORM WITH THE COUNTY ORDINANCE APPLICABLE THERETO AND NOW IN FORCE AND EFFECT.</p> <p>SIGNED THIS _____ DAY OF _____, 2021.</p> <p>COUNTY ATTORNEY</p>	<p><b>WEBER COUNTY ENGINEER</b></p> <p>I HEREBY CERTIFY THAT THE REQUIRED PUBLIC IMPROVEMENT STANDARDS AND DRAWINGS FOR THIS SUBDIVISION CONFORM WITH COUNTY STANDARDS AND THE AMOUNT OF THE FINANCIAL GUARANTEE IS SUFFICIENT FOR THE INSTALLATION OF THESE IMPROVEMENTS.</p> <p>SIGNED THIS _____ DAY OF _____, 2021.</p> <p>COUNTY ENGINEER</p>	<p><b>WEBER COUNTY COMMISSION ACCEPTANCE</b></p> <p>THIS IS TO CERTIFY THAT THIS SUBDIVISION PLAT, THE DEDICATION OF STREETS AND OTHER PUBLIC WAYS AND FINANCIAL GUARANTEE OF PUBLIC IMPROVEMENTS ASSOCIATED WITH THIS SUBDIVISION THEREON ARE HEREBY APPROVED AND ACCEPTED BY THE COMMISSIONERS OF WEBER COUNTY, UTAH.</p> <p>SIGNED THIS _____ DAY OF _____, 2021.</p> <p>CHAIRMAN, WEBER COUNTY COMMISSION</p> <p>ATTEST: _____ NAME/TITLE</p>	<p><b>WEBER COUNTY PLANNING COMMISSION APPROVAL</b></p> <p>THIS IS TO CERTIFY THAT THIS SUBDIVISION WAS DULY APPROVED BY THE WEBER COUNTY PLANNING COMMISSION.</p> <p>SIGNED THIS _____ DAY OF _____, 2021.</p> <p>CHAIRMAN, WEBER COUNTY PLANNING COMMISSION</p>	<p><b>WEBER - MORGAN HEALTH DEPARTMENT</b></p> <p>I DO HEREBY CERTIFY THAT THE SOILS, PERCOLATION RATES, AND SITE CONDITION FOR THIS SUBDIVISION HAVE BEEN INVESTIGATED BY THIS OFFICE AND ARE APPROVED FOR ON-SITE WASTEWATER DISPOSAL SYSTEMS.</p> <p>SIGNED THIS _____ DAY OF _____, 2021.</p> <p>DIRECTOR WEBER-MORGAN HEALTH DEPT.</p>
---	---	--	---	---	---

THE PURPOSE OF THIS SURVEY WAS TO CREATE A EIGHT LOT SUBDIVISION ON THE PROPERTY AS SHOWN AND DESCRIBED HEREON. THE SURVEY WAS ORDERED BY B&H INVESTMENTS PROPERTIES. THE CONTROL USED TO ESTABLISH THE BOUNDARY WAS THE EXISTING WEBER COUNTY SURVEY MONUMENTATION AS SHOWN AND NOTED HEREON. THE BASIS OF BEARING IS THE NORTH LINE OF THE NORTHEAST QUARTER OF SECTION 3, TOWNSHIP 6 NORTH, RANGE 1 EAST, OF THE SALT LAKE BASE AND MERIDIAN WHICH BEARS NORTH 89°26'19" WEST WEBER COUNTY, UTAH NORTH, NAD 83 STATE PLANE GRID BEARING. THE DEDICATED PLAT OF THE RESERVE AT CRIMSON RIDGE CLUSTER SUBDIVISION PHASE 1 RECORDED AS ENTRY NUMBER 2199115 WAS ALSO USED TO ESTABLISH THE BOUNDARY.

<p>DEVELOPER: B&amp;H INVESTMENT PROPERTIES LLC 110 WEST 1700 NORTH CENTERVILLE, UTAH 84014 801-295-4193</p>	<p><b>S1</b> <b>3</b></p>	<p><b>COUNTY RECORDER</b></p> <p>ENTRY NO. _____ FEE PAID _____</p> <p>FILED FOR AND RECORDED _____</p> <p>AT _____ IN BOOK _____ OF OFFICIAL _____</p> <p>RECORDS, PAGE _____ RECORDED _____</p> <p>FOR _____</p> <p>COUNTY RECORDER</p> <p>BY: _____</p>
<p><b>GARDNER ENGINEERING</b></p> <p>CIVIL &amp; LAND PLANNING MUNICIPAL &amp; LAND SURVEYING</p> <p>5150 SOUTH 875 EAST OGDEN, UT OFFICE: 801-476-0202 FAX: 801-476-0066</p>		

P:\0208 - B&H INVESTMENT CRIMSON RIDGE PRESERVE AT CRIMSON RIDGE PHASE 2B.DWG