

# TRAPPERS RIDGE AT WOLF CREEK P.R.U.D., PHASE 6, 2ND AMENDMENT

AMENDING LOTS 114 AND COMMON AREA "N"  
 LOCATED IN THE NORTHWEST QUARTER OF SECTION 26,  
 TOWNSHIP 7 NORTH, RANGE 1 EAST, SALT LAKE BASE AND MERIDIAN,  
 WEBER COUNTY, UTAH AUGUST 2020

VICINITY MAP  
 NOT TO SCALE

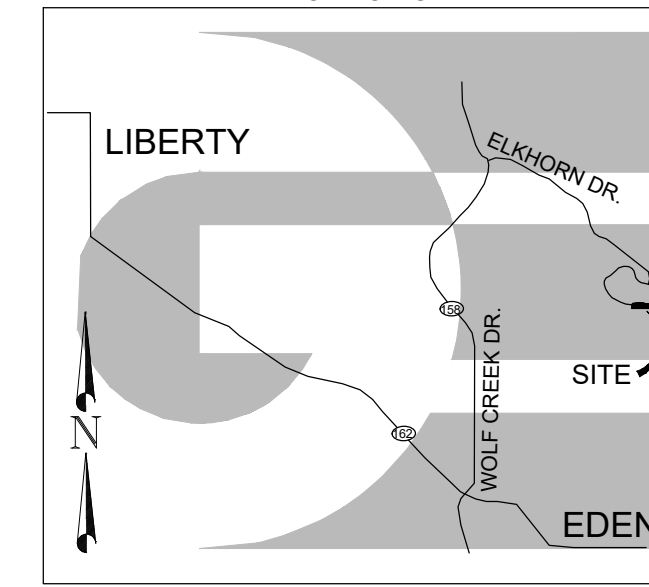

All of Lot 114 of Trappers Ridge @ Wolf Creek PRUD and all of common area T of Trappers Ridge @ Wolf Creek PRUD Phase 6 1st Amendment

**BOUNDARY DESCRIPTION**  
 ALL OF LOT 114 AND ALL OF COMMON AREA "N" OF TRAPPERS RIDGE AT WOLF CREEK P.R.U.D., PHASE 6, LOCATED IN THE NORTHWEST QUARTER OF SECTION 26, TOWNSHIP 7 NORTH, RANGE 1 EAST, OF THE SALT LAKE BASE AND MERIDIAN MORE PARTICULARLY DESCRIBED AS FOLLOWS: BEGINNING AT A POINT ON THE BOUNDARY LINE OF SAID TRAPPERS RIDGE AT WOLF CREEK P.R.U.D. PHASE 6 BEING LOCATED EAST 3861.97 FEET AND SOUTH 3102.20 FEET FROM THE CENTER QUARTER CORNER OF SECTION 22, TOWNSHIP 7 NORTH, RANGE 1 EAST OF THE SALT LAKE BASE AND MERIDIAN (BASIS OF BEARING BEING NORTH 89°14'39" WEST BETWEEN SAID CENTER QUARTER CORNER AND THE WEST QUARTER CORNER OF SAID SECTION 22); RUNNING THENCE ALONG THE BOUNDARY LINE OF SAID TRAPPERS RIDGE AT WOLF CREEK P.R.U.D. PHASE 6 THE FOLLOWING FIVE (5) COURSES: (1) SOUTH 07°56'52" WEST 257.89 FEET; (2) SOUTH 15°58'09" EAST 250.86 FEET; (3) SOUTH 63°32'36" EAST 166.49 FEET; (4) SOUTH 57°53'42" EAST 135.39 FEET; (5) SOUTH 03°24'19" WEST 107.06 FEET TO THE NORTH RIGHT-OF-WAY LINE OF BIG HORN PARKWAY; THENCE ALONG SAID NORTH RIGHT-OF-WAY LINE THE FOLLOWING THREE (3) COURSES: (1) ALONG THE ARC OF A 270.00 FOOT RADIUS CURVE TO THE RIGHT 38.80 FEET, HAVING A CENTRAL ANGLE OF 08°01'19"; CHORD BEARS NORTH 81°32'26" WEST 37.77 FEET; (2) ALONG THE ARC OF A 870.00 FOOT RADIUS CURVE TO THE RIGHT 735.89 FEET, HAVING A CENTRAL ANGLE OF 48°27'50"; CHORD BEARS NORTH 53°17'51" WEST 714.15 FEET; (3) NORTH 29°03'56" WEST 71.62 FEET TO THE BOUNDARY LINE OF SAID TRAPPERS RIDGE AT WOLF CREEK P.R.U.D. PHASE 6; THENCE ALONG THE BOUNDARY LINE OF SAID TRAPPERS RIDGE AT WOLF CREEK P.R.U.D. PHASE 6 NORTH 54°16'22" EAST 436.05 FEET TO THE POINT OF BEGINNING, CONTAINING 3.842 ACRES, LESS AND EXCEPTING LOTS 110, 111, 112, AND 113 OF TRAPPERS RIDGE AT WOLF CREEK P.R.U.D. PHASE 6, ALSO LESS AND EXCEPTING LOTS 601, 602, 603, 604, AND 605 OF TRAPPERS RIDGE AT WOLF CREEK P.R.U.D. PHASE 6, 1ST AMENDMENT.

**SURVEYOR'S CERTIFICATE**

I, KLINT H. WHITNEY, DO HEREBY CERTIFY THAT I AM A LICENSED PROFESSIONAL LAND SURVEYOR IN THE STATE OF UTAH AND THAT I HOLD CERTIFICATE NO. 8227228 IN ACCORDANCE WITH TITLE 58, CHAPTER 22, OF THE PROFESSIONAL ENGINEERS AND LAND SURVEYORS ACT. I FURTHER CERTIFY THAT BY AUTHORITY OF THE OWNERS I HAVE COMPLETED A SURVEY OF THE PROPERTY AS SHOWN AND DESCRIBED ON THIS PLAT, AND HAVE SUBDIVIDED SAID PROPERTY INTO LOTS AND STREETS TOGETHER WITH EASEMENTS, HEREAFTER TO BE KNOWN AS TRAPPERS RIDGE AT WOLF CREEK P.R.U.D., PHASE 6, 1ST AMENDMENT, IN ACCORDANCE WITH SECTION 17-23-17 AND HAVE VERIFIED ALL MEASUREMENTS; THAT THE REFERENCE MONUMENTS SHOWN HEREON ARE LOCATED AS INDICATED AND ARE SUFFICIENT TO RETRACE OR REESTABLISH THIS SURVEY; THAT ALL LOTS MEET THE REQUIREMENTS OF THE LAND USE CODE; AND THAT THE INFORMATION SHOWN HEREIN IS SUFFICIENT TO ACCURATELY ESTABLISH THE LATERAL BOUNDARIES OF THE HEREIN DESCRIBED TRACT OF REAL PROPERTY.

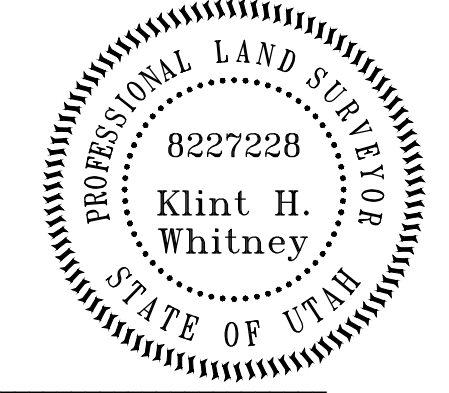

SIGNED THIS \_\_\_ DAY OF \_\_\_\_\_, 2020.

All required deeds shall be prepared, executed, and ready to record prior to, or together with, the subdivision plat.

**LEGEND**

- ◆ WEBER COUNTY MONUMENT AS NOTED
- FOUND CENTERLINE MONUMENT
- SET 24" REBAR AND CAP MARKED GARDNER ENGINEERING
- FOUND REBAR AND CAP MARKED GARDNER ENGINEERING
- SUBDIVISION BOUNDARY
- LOT LINE
- ADJACENT PARCEL
- SECTION LINE
- EXISTING FENCE LINE
- EXISTING LOT/BUILDING ENVELOPE NOT A PART OF THIS DEVELOPMENT
- EXISTING UTILITY EASEMENT (ELECTRIC) 23
- EXISTING PUBLIC UTILITY EASEMENT
- CENTERLINE

**NOTES**

1. SUBJECT PROPERTY FALLS WITHIN FEMA FLOOD ZONE "X" - AREAS DETERMINED TO BE OUTSIDE THE 0.2% ANNUAL CHANCE FLOODPLAIN, PER FEMA MAP NO. 49057C0233F WITH A REVISED DATE OF JUNE 2, 2015.
2. SUBJECT PROPERTY FALLS WITHIN THE DEVELOPMENT AREA "IMPORTANT WILDLIFE HABITAT AREA" THAT IS PART OF THE OGDEN VALLEY SENSITIVE LANDS OVERLAY DISTRICTS (LUC# 104-28) DEVELOPMENT STANDARDS IN THIS AREA SHALL FOLLOW THE PRINCIPLES ESTABLISHED.
3. SUBDIVISION HAS BEEN APPROVED FOR NIGHTLY RENTALS
4. A GEOLOGIC AND GEOTECHNICAL REPORT WAS FILLED WITH WEBER COUNTY ON MAY 18TH 2017.
5. ~~N.O.P.~~ STANDS FOR "NOT A PART OF THIS SUBDIVISION".
6. EXISTING PARKING EASEMENT PER DEDICATED PLAT BOOK 64 PAGE 29.

**ACKNOWLEDGEMENT**

STATE OF UTAH )  
 COUNTY OF WEBER )  
 On this \_\_\_ day of \_\_\_\_\_, 2020, personally appeared before me DON STEFANIK, whose identity is personally known to me (or proven on the basis of satisfactory evidence) and who by me duly sworn/affirmed, did say that he/she is the PRESIDENT of TRAPPERS RIDGE HOMEOWNERS ASSOCIATION, INC., and that said document was signed by him/her in behalf of said association by Authority of its Bylaws, or (Resolution of its Board of Directors), and said DON STEFANIK acknowledged to me that said association executed the same.

STAMP )  
 NOTARY PUBLIC )  
**NARRATIVE**

THE PURPOSE OF THIS SURVEY WAS TO AMEND LOT 114 AND COMMON AREA "N". THE SURVEY WAS ORDERED BY WATTS ENTERPRISES. THE BOUNDARY WAS DETERMINED BY DEDICATED PLAT RECORDED AT BOOK 64, PAGE 29 OF THE WEBER COUNTY RECORDS. THE BASIS OF BEARING IS A LINE BETWEEN THE CENTER QUARTER CORNER OF SECTION 22 AND THE WEST QUARTER CORNER SECTION 22 TOWNSHIP 7 NORTH RANGE 1 EAST OF THE SALT LAKE BASE AND MERIDIAN WHICH BEARS NORTH 89°14'39" WEST WEBER COUNTY, UTAH NORTH, NAD 83 STATE PLANE GRID BEARING.

**OWNER'S DEDICATION**

I THE UNDERSIGNED OWNER OF THE HEREON DESCRIBED TRACT OF LAND, HEREBY SET APART AND SUBDIVIDE THE SAME INTO LOTS, PARCELS AND STREETS AS SHOWN ON THIS PLAT AND NAME SAID TRACT:

~~TRAPPER RIDGE AT WOLF CREEK P.R.U.D. PHASE 6, 1ST AMENDMENT~~  
 AND HEREBY DEDICATE, GRANT AND CONVEY TO WEBER COUNTY, UTAH ALL THOSE PARTS OR PORTIONS OF SAID TRACT OF LAND DESIGNATED AS STREETS, THE SAME TO BE USED AS PUBLIC THOROUGHFARES FOREVER, AND ALSO GRANT AND DEDICATE A PERPETUAL EASEMENT OVER, UPON AND UNDER THE LANDS DESIGNATED ON THE PLAT AS COMMON AREA, THE SAME TO BE USED FOR THE INSTALLATION, MAINTENANCE AND OPERATION OF PUBLIC UTILITY SERVICE LINES, STORM DRAINAGE FACILITIES OR FOR THE PERPETUAL PRESERVATION OF WATER DRAINAGE CHANNELS IN THEIR NATURAL STATE WHICHEVER IS APPLICABLE AS MAY BE AUTHORIZED BY WEBER COUNTY, UTAH, WITH NO BUILDINGS OR STRUCTURES BEING ERRECTED WITHIN SUCH EASEMENTS, AND ALSO GRANT AND CONVEY TO THE SUBDIVISION LOT (UNIT) OWNER'S ASSOCIATION, ALL THOSE PARTS OR PORTIONS OF SAID TRACT OF LAND DESIGNATED AS COMMON AREAS TO BE USED FOR RECREATIONAL AND OPEN SPACE PURPOSES FOR THE BENEFIT OF EACH LOT (UNIT) OWNER ASSOCIATION MEMBER IN COMMON WITH ALL OTHERS IN THE SUBDIVISION AND GRANT TO WEBER COUNTY A PERPETUAL OPEN SPACE RIGHT AND EASEMENT ON AND OVER THE COMMON AREAS TO GUARANTEE TO WEBER COUNTY THAT THE COMMON AREAS REMAIN OPEN AND UNDEVELOPED EXCEPT FOR APPROVED RECREATIONAL, PARKING AND OPEN SPACE PURPOSES.

SIGNED THIS \_\_\_ DAY OF \_\_\_\_\_, 2020.

EDEN VILLAGE LLC

BY: RUSS WATTS - MEMBER

TRAPPERS RIDGE HOMEOWNERS ASSOCIATION, INC.

BY: DON STEFANIK - PRESIDENT

**ACKNOWLEDGEMENT**

STATE OF UTAH )  
 COUNTY OF WEBER )  
 On this \_\_\_ day of \_\_\_\_\_, 2020, personally appeared before me RUSS WATTS, whose identity is personally known to me (or proven on the basis of satisfactory evidence) and who by me duly sworn/affirmed, did say that he/she is the MEMBER of EDEN VILLAGE, LLC, and that said document was signed by him/her in behalf of said Corporation by Authority of its Bylaws, or (Resolution of its Board of Directors), and said RUSS WATTS acknowledged to me that said Corporation executed the same.

STAMP )  
 NOTARY PUBLIC )

WEST QUARTER COR. SEC. 22, T7N, R1E, S.L.B. 8M. (FOUND WEBER COUNTY BRASS CAP MON. 1961 GOOD CONDITION)  
 CENTER QUARTER COR. SEC. 22, T7N, R1E, S.L.B. 8M. (FOUND WEBER COUNTY BRASS CAP MON. 1967 GOOD CONDITION)

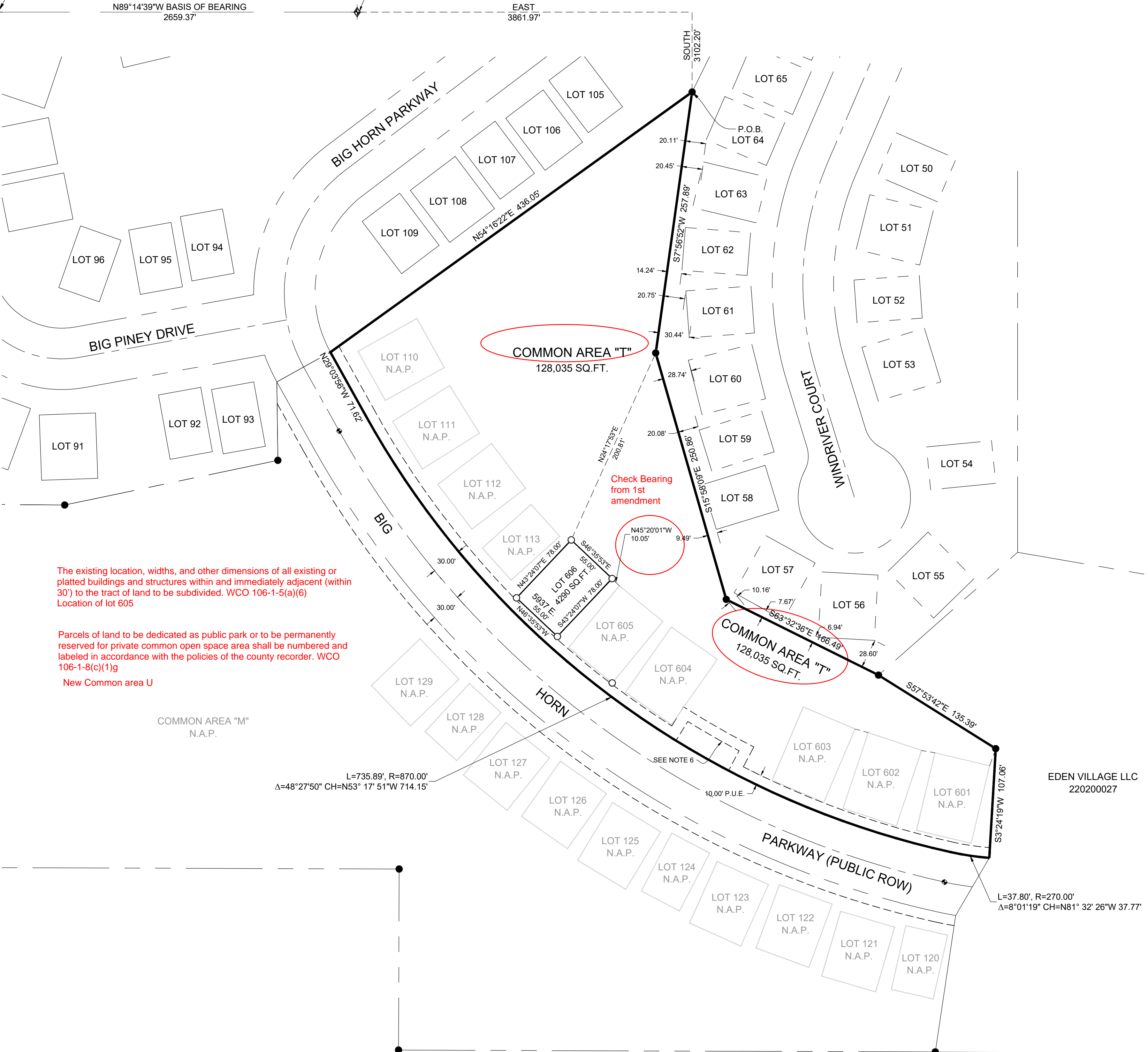

The existing location, widths, and other dimensions of all existing or platted buildings and structures within and immediately adjacent (within 30') to the tract of land to be subdivided. WCO 106-1-5(a)(6) Location of lot 605

Parcels of land to be dedicated as public park or to be permanently reserved for private common open space area shall be numbered and labeled in accordance with the policies of the county recorder. WCO 106-1-8(c)(1)g  
 New Common area U

**WEBER COUNTY SURVEYOR**  
 I HEREBY CERTIFY THAT THE WEBER COUNTY SURVEYOR'S OFFICE HAS REVIEWED THIS PLAT AND ALL CONDITIONS FOR APPROVAL BY THIS OFFICE HAVE BEEN SATISFIED. THE APPROVAL OF THIS PLAT BY THE WEBER COUNTY SURVEYOR DOES NOT RELIEVE THE LICENSED LAND SURVEYOR WHO EXECUTED THIS PLAT FROM THE RESPONSIBILITIES AND/OR LIABILITIES ASSOCIATED THEREWITH.  
 SIGNED THIS \_\_\_ DAY OF \_\_\_\_\_, 2020.  
 COUNTY SURVEYOR

**WEBER COUNTY ENGINEER**  
 I HEREBY CERTIFY THAT THE REQUIRED PUBLIC IMPROVEMENT STANDARDS AND DRAWINGS FOR THIS SUBDIVISION CONFORM WITH COUNTY STANDARDS AND THE AMOUNT OF THE FINANCIAL GUARANTEE IS SUFFICIENT FOR THE INSTALLATION OF THESE IMPROVEMENTS.  
 SIGNED THIS \_\_\_ DAY OF \_\_\_\_\_, 2020.  
 COUNTY ENGINEER

**WEBER COUNTY ATTORNEY**  
 I HAVE EXAMINED THE FINANCIAL GUARANTEE AND OTHER DOCUMENTS ASSOCIATED WITH THIS SUBDIVISION PLAT AND IN MY OPINION THEY CONFORM WITH THE COUNTY ORDINANCE APPLICABLE THERE TO AND NOW IN FORCE AND EFFECT.  
 SIGNED THIS \_\_\_ DAY OF \_\_\_\_\_, 2020.  
 COUNTY ATTORNEY

**WEBER COUNTY COMMISSION ACCEPTANCE**  
 THIS IS TO CERTIFY THAT THIS SUBDIVISION PLAT, THE DEDICATION OF STREETS AND OTHER PUBLIC WAYS AND FINANCIAL GUARANTEE OF PUBLIC IMPROVEMENTS ASSOCIATED WITH THIS SUBDIVISION THEREON ARE HEREBY APPROVED AND ACCEPTED BY THE COMMISSIONERS OF WEBER COUNTY, UTAH.  
 SIGNED THIS \_\_\_ DAY OF \_\_\_\_\_, 2020.  
 CHAIRMAN, WEBER COUNTY COMMISSION  
 ATTEST: NAME/TITLE

**WEBER COUNTY PLANNING COMMISSION APPROVAL**  
 THIS IS TO CERTIFY THAT THIS SUBDIVISION WAS DULY APPROVED BY THE WEBER COUNTY PLANNING COMMISSION.  
 SIGNED THIS \_\_\_ DAY OF \_\_\_\_\_, 2020.  
 CHAIRMAN, WEBER COUNTY PLANNING COMMISSION

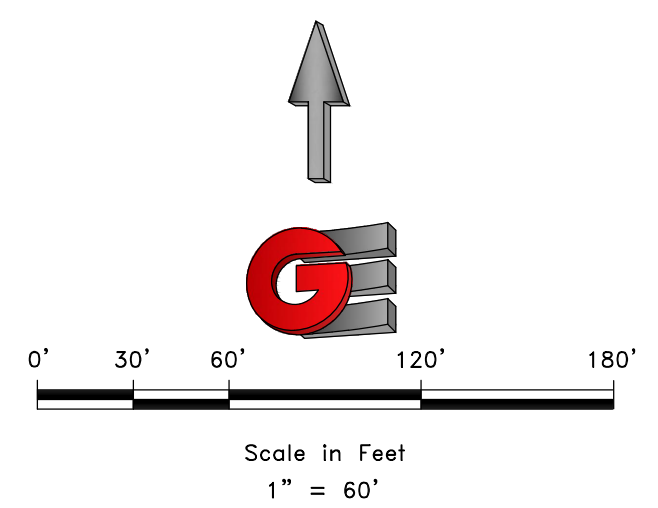

R:\WATTS ENTERPRISES\TRAPPERS RIDGE\PHASE 6, 2ND AMENDMENT\_RECOVER.DWG

DEVELOPER: EDEN VILLAGE LLC 5200 SOUTH HIGHLAND DRIVE SALT LAKE CITY, UTAH	<b>S1</b> <b>1</b>	COUNTY RECORDER ENTRY NO. _____ FEE PAID _____ FILED FOR AND RECORDED _____ AT _____ IN BOOK _____ OF OFFICIAL _____ RECORDS, PAGE _____ RECORDED _____ FOR _____ COUNTY RECORDER BY: _____
		CIVIL • LAND PLANNING MUNICIPAL • LAND SURVEYING 5150 SOUTH 275 EAST OGDEN, UT OFFICE: 801.476.0202 FAX: 801.476.0066