

# THE RESERVE AT CRIMSON RIDGE CLUSTER SUBDIVISION PHASE 3B

LOCATED IN THE NORTH HALF OF SECTION 10, AND THE SOUTH HALF OF SECTION 3  
TOWNSHIP 6 NORTH, RANGE 1 EAST, SALT LAKE BASE AND MERIDIAN,  
WEBER COUNTY, UTAH, SEPTEMBER 2020

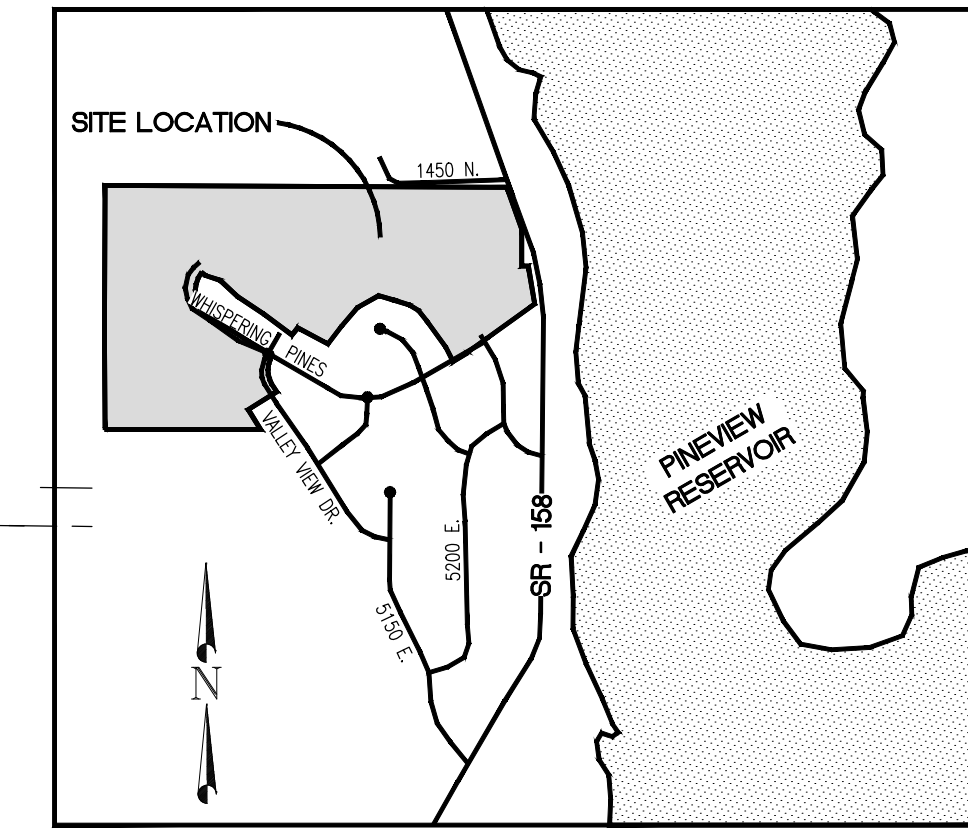

VICINITY MAP

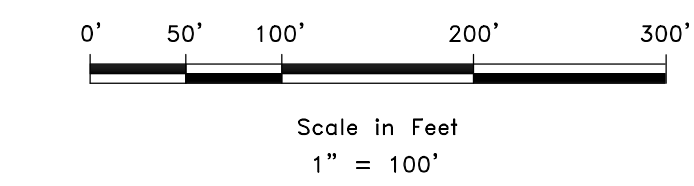
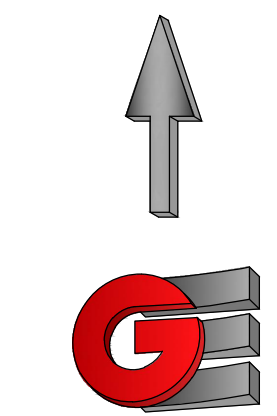

### BOUNDARY DESCRIPTION

A PART OF THE NORTH HALF OF SECTION 10 AND A PART OF THE SOUTH HALF OF SECTION 3, TOWNSHIP 6 NORTH, RANGE 1 EAST OF THE SALT LAKE BASE AND MERIDIAN. BEGINNING AT A POINT ON THE NORTHERLY BOUNDARY LINE OF THE RESERVE AT CRIMSON RIDGE PHASE 1 BEING LOCATED SOUTH 89°38'41" EAST 1049.21 FEET ALONG THE NORTH LINE OF SAID SECTION 10 AND NORTH 00°00'00" EAST 480.71 FEET FROM THE NORTHWEST QUARTER CORNER OF SAID SECTION 10, OF THE SALT LAKE BASE AND MERIDIAN (BASIS OF BEARING BEING THE NORTH LINE OF THE NORTHWEST QUARTER OF SECTION 10, TOWNSHIP 6 NORTH, RANGE 1 EAST, OF THE SALT LAKE BASE AND MERIDIAN SOUTH 89°38'41" EAST); RUNNING NORTH 65°33'19" EAST 342.71 FEET; THENCE SOUTH 89°07'03" EAST 451.18 FEET; THENCE SOUTH 87°28'10" EAST 163.09 FEET; THENCE SOUTH 59°06'47" EAST 36.34 FEET; THENCE SOUTH 85°54'18" EAST 16.21 FEET; THENCE NORTH 57°38'44" EAST 193.46 FEET; THENCE NORTH 32°44'13" EAST 158.36 FEET; THENCE NORTH 65°30'50" EAST 175.30 FEET; THENCE SOUTH 45°01'27" EAST 110.02 FEET; THENCE ALONG THE ARC OF A 345.00 FOOT RADIUS CURVE TO THE LEFT 18.24 FEET, HAVING A CENTRAL ANGLE OF 3°01'47" WITH A CHORD BEARING SOUTH 46°32'21" EAST 18.24 FEET TO THE SOUTH WESTERLY BOUNDARY OF THE RESERVE AT CRIMSON RIDGE CLUSTER SUBDIVISION PHASE 3A; THENCE ALONG SAID SOUTH WESTERLY BOUNDARY FOLLOWING EIGHT (8) COURSES: (1) ALONG THE ARC OF A 25.00 FOOT RADIUS CURVE TO THE RIGHT 21.39 FEET, HAVING A CENTRAL ANGLE OF 49°00'52" WITH A CHORD BEARING SOUTH 23°32'48" EAST 20.74 FEET; (2) ALONG THE ARC OF A 61.50 FOOT RADIUS CURVE TO THE LEFT 39.23 FEET, HAVING A CENTRAL ANGLE OF 36°32'48" WITH A CHORD BEARING SOUTH 17°18'47" EAST 38.57 FEET; (3) ALONG THE ARC OF A 25.00 FOOT RADIUS CURVE TO THE RIGHT 21.71 FEET, HAVING A CENTRAL ANGLE OF 49°45'08" WITH A CHORD BEARING SOUTH 10°42'37" EAST 21.03 FEET; (4) SOUTH 66°18'53" EAST 50.70 FEET; (5) SOUTH 14°09'57" WEST 66.99 FEET; (6) ALONG THE ARC OF A 225.02 FOOT RADIUS CURVE TO THE RIGHT 79.98 FEET, HAVING A CENTRAL ANGLE OF 20°21'55" WITH A CHORD BEARING SOUTH 24°20'56" WEST 79.56 FEET; (7) SOUTH 56°49'52" EAST 218.32 FEET; (8) SOUTH 21°17'12" WEST 176.61 FEET TO THE NORTHERLY BOUNDARY LINE OF THE CRIMSON RIDGE PRESERVE CLUSTER SUBDIVISION PHASE 1; THENCE ALONG SAID NORTHERLY BOUNDARY FOLLOWING ELEVEN (11) COURSES: (1) NORTH 72°59'23" WEST 150.14 FEET; (2) NORTH 72°44'01" WEST 32.28 FEET; (3) SOUTH 60°18'19" WEST 219.79 FEET; (4) SOUTH 40°35'09" WEST 225.00 FEET; (5) SOUTH 37°16'25" WEST 201.25 FEET; (6) NORTH 58°08'10" WEST 310.63 FEET; (7) SOUTH 40°35'09" WEST 26.38 FEET; (8) SOUTH 38°28'23" WEST 77.17 FEET; (9) NORTH 53°31'27" WEST 311.52 FEET; (10) NORTH 56°20'18" WEST 292.32 FEET; (11) NORTH 46°43'33" WEST 214.66 FEET TO THE POINT OF BEGINNING, CONTAINING 17.96 ACRES, CONTAINING ALSO AND TOGETHER WITH A PART OF THE NORTHWEST QUARTER OF SECTION 10 AND A PART OF THE SOUTHWEST QUARTER OF SECTION 3, TOWNSHIP 6 NORTH, RANGE 1 EAST, OF THE SALT LAKE BASE AND MERIDIAN. BEGINNING AT THE NORTHWEST QUARTER CORNER OF SECTION 10, RUNNING THENCE NORTH 0°14'05" EAST 1334.96 FEET; THENCE SOUTH 56°55'15" EAST 1160.48 FEET; THENCE SOUTH 32°04'03" WEST 182.91 FEET TO THE WESTERLY BOUNDARY LINE OF THE PRESERVE AT CRIMSON RIDGE CLUSTER SUBDIVISION PHASE 1; THENCE ALONG SAID WESTERLY BOUNDARY LINE FOLLOWING TWO (2) COURSES: (1) ALONG THE ARC OF A 277.62 FOOT RADIUS CURVE TO THE LEFT 73.51 FEET, HAVING A CENTRAL ANGLE OF 79°18'16" WITH A CHORD BEARING SOUTH 29°23'27" WEST 73.30 FEET; (2) ALONG THE ARC OF 277.50 FOOT RADIUS CURVE TO THE LEFT 384.09 FEET, HAVING A CENTRAL ANGLE OF 79°18'16" WITH A CHORD BEARING SOUTH 17°51'10" EAST 354.16 FEET; THENCE SOUTH 68°55'14" WEST 1020.32 FEET; THENCE NORTH 0°20'16" WEST 221.39 TO THE POINT OF BEGINNING, CONTAINING 22.25 ACRES MORE OR LESS.

### SURVEYOR'S CERTIFICATE

I, KLINT H. WHITNEY, DO HEREBY CERTIFY THAT I AM A LICENSED PROFESSIONAL LAND SURVEYOR IN THE STATE OF UTAH AND THAT I HOLD CERTIFICATE NO. 8227228 IN ACCORDANCE WITH TITLE 58, CHAPTER 22, OF THE PROFESSIONAL ENGINEERS AND LAND SURVEYORS ACT; I FURTHER CERTIFY THAT BY AUTHORITY OF THE OWNERS I HAVE COMPLETED A SURVEY OF THE PROPERTY AS SHOWN AND DESCRIBED ON THIS PLAT, AND HAVE SUBDIVIDED SAID PROPERTY INTO LOTS AND STREETS, TOGETHER WITH EASEMENTS, HEREAFTER TO BE KNOWN AS THE RESERVE AT CRIMSON RIDGE CLUSTER SUBDIVISION PHASE 2 IN ACCORDANCE WITH SECTION 17-23-17 AND HAVE VERIFIED ALL MEASUREMENTS; THAT THE REFERENCE MONUMENTS SHOWN HEREON ARE LOCATED AS INDICATED AND ARE SUFFICIENT TO RETRACE OR REESTABLISH THIS SURVEY; THAT ALL LOTS MEET THE REQUIREMENTS OF THE LAND USE CODE; AND THAT THE INFORMATION SHOWN HEREIN IS SUFFICIENT TO ACCURATELY ESTABLISH THE LATERAL BOUNDARIES OF THE HEREIN DESCRIBED TRACT OF REAL PROPERTY.

SIGNED THIS \_\_\_\_\_ DAY OF \_\_\_\_\_, 2020.

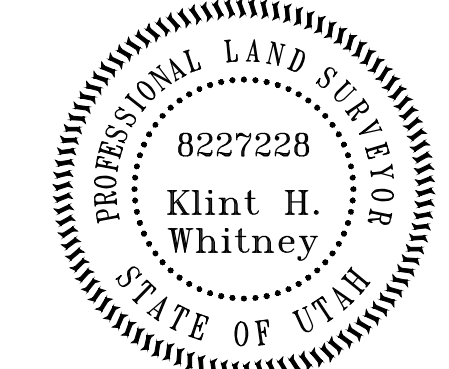

KLINT H. WHITNEY, PLS NO. 8227228

### LEGEND

- ◆ WEBER COUNTY MONUMENT AS NOTED
- SET 24" REBAR AND CAP MARKED GARDNER ENGINEERING
- SUBDIVISION BOUNDARY
- LOT LINE
- CENTER LINE
- - - ADJACENT PARCEL
- - - SECTION LINE
- - - EASEMENT
- X — EXISTING FENCE LINE

### NOTES

- SUBJECT PROPERTY FALLS WITHIN FEMA FLOOD ZONE "X" - AREAS DETERMINED TO BE OUTSIDE THE 0.2% ANNUAL CHANCE FLOODPLAIN AND ZONE "D" - AREAS IN WHICH FLOOD HAZARDS ARE UNDETERMINED BUT POSSIBLE. PER FEMA MAP NO. 49057C0239E WITH AN EFFECTIVE DATE OF DECEMBER 16, 2015.
- CLUSTER SUBDIVISION SETBACKS: FRONT: 20'; SIDE: 8'; REAR: 20'
- N.A.P. STANDS FOR "NOT A PART OF THIS SUBDIVISION"
- HOMEOWNERS ARE REFERRED TO THE GEOTECHNICAL STUDY "GEOTECHNICAL INVESTIGATION CRIMSON RIDGE SUBDIVISION PHASE 2 EDEN, UTAH" PREPARED BY CHRISTENSEN GEOTECHNICAL ON MAY 26, 2020 WITH A PROJECT NUMBER OF 227-001. HOUSE CONSTRUCTION SHALL CONFORM TO REPORT PARAMETERS. HOMEOWNERS ARE ENCOURAGED TO SEEK GEOTECHNICAL ON-SITE EVALUATION AS DEEMED DESIRABLE PER REPORT. FOR SOIL TEST PIT LOGS REFER TO THE ABOVE MENTIONED GEOTECHNICAL REPORT.

### ACKNOWLEDGEMENT

STATE OF UTAH )  
COUNTY OF WEBER )  
On this \_\_\_\_\_ day of \_\_\_\_\_, 2020, personally appeared before me \_\_\_\_\_, whose identity is personally known to me (or proven on the basis of satisfactory evidence) and who by me duly sworn/affirmed, did say that he/she is the of B & H INVESTMENT PROPERTIES LLC, and that said document was signed by him/her in behalf of said "Corporation by Authority of its Bylaws, or (Resolution of its Board of Directors), and said \_\_\_\_\_ acknowledged to me that said Corporation executed the same.

STAMP

NOTARY PUBLIC

### NARRATIVE

THE PURPOSE OF THIS SURVEY WAS TO CREATE AN EIGHT LOT SUBDIVISION ON THE PROPERTY AS SHOWN AND DESCRIBED HEREON. THE SURVEY WAS ORDERED BY B&H INVESTMENTS PROPERTIES. THE CONTROL USED TO ESTABLISH THE BOUNDARY WAS THE EXISTING WEBER COUNTY SURVEY MONUMENTATION AS SHOWN AND NOTED HEREON THE BASIS OF BEARING IS THE NORTH LINE OF THE NORTHEAST QUARTER OF SECTION 3, TOWNSHIP 6 NORTH, RANGE 1 EAST, OF THE SALT LAKE BASE AND MERIDIAN WHICH BEARS NORTH 89°26'19" WEST WEBER COUNTY, UTAH NORTH, NAD 83 STATE PLANE GRID BEARS.

### OWNER'S DEDICATION

WE THE UNDERSIGNED OWNERS OF THE HEREIN DESCRIBED TRACT OF LAND, DO HEREBY SET APART AND SUBDIVIDE THE SAME INTO LOTS AND STREETS (PRIVATE STREETS, PRIVATE RIGHT OF WAY) AS SHOWN ON THE PLAT AND NAME SAID TRACT THE RESERVE AT CRIMSON RIDGE CLUSTER SUBDIVISION PHASE 2 AND DO HEREBY DEDICATE TO PUBLIC USE ALL THOSE PARTS OR PORTIONS OF SAID TRACT OF LAND DESIGNATED AS STREETS, THE SAME TO BE USED AS PUBLIC THROUGHFARES, AND ALSO TO DEDICATE AND RESERVE UNTO THEMSELVES, THEIR HEIRS, THEIR GRANTEEES AND ASSIGNS, A RIGHT-OF-WAY TO BE USED IN COMMON WITH ALL OTHERS WITHIN SAID SUBDIVISION (AND THOSE ADJOINING SUBDIVISIONS THAT MAY BE SUBDIVIDED BY THE UNDERSIGNED OWNERS, THEIR SUCCESSORS, OR ASSIGNS) ON, OVER AND ACROSS ALL THOSE PORTIONS OR PARTS OF SAID TRACT OF LAND DESIGNATED ON SAID PLAT AS PRIVATE STREETS (PRIVATE RIGHTS OF WAY) AS ACCESS TO THE INDIVIDUAL LOTS, TO BE MAINTAINED BY A LOT (UNIT) OWNERS ASSOCIATION WHOSE MEMBERSHIP CONSISTS OF SAID OWNERS, THEIR GRANTEEES, SUCCESSORS, OR ASSIGNS, AND ALSO TO GRANT AND CONVEY TO THE SUBDIVISION LOT (UNIT) OWNERS ASSOCIATION, ALL THOSE PART OR PORTIONS OF SAID TRACT OF LAND DESIGNATED AS COMMON AREAS TO BE USED FOR RECREATIONAL AND OPEN SPACE PURPOSES FOR THE BENEFIT OF EACH LOT (UNIT) OWNERS ASSOCIATION MEMBER IN COMMON WITH ALL OTHERS IN THE SUBDIVISION AND GRANT AND DEDICATE TO WEBER COUNTY A PERPETUAL OPEN SPACE RIGHT AND EASEMENT ON AND OVER THE COMMON AREAS TO GUARANTEE TO WEBER COUNTY THAT THE COMMON AREAS REMAIN OPEN AND UNDEVELOPED EXCEPT FOR APPROVED RECREATIONAL, PARKING AND OPEN SPACE PURPOSES, AND ALSO TO GRANT AND DEDICATE A PERPETUAL RIGHT AND EASEMENT OVER, UPON AND UNDER THE LANDS DESIGNATED HEREON AS PUBLIC UTILITY, STORM WATER DETENTION PONDS DRAINAGE EASEMENTS AND CANAL MAINTENANCE EASEMENT, THE SAME TO BE USED FOR THE INSTALLATION MAINTENANCE AND OPERATION OF PUBLIC UTILITY SERVICE LINES, STORM DRAINAGE FACILITIES, IRRIGATION CANALS OR THOSE THE PERPETUAL PRESERVATION OF WATER CHANNELS IN THEIR NATURAL STATE WHICH EVER IS APPLICABLE AS MAY BE AUTHORIZED BY THE GOVERNING AUTHORITY, WITH NO BUILDINGS OR STRUCTURES BEING ERRECTED WITHIN SUCH EASEMENTS.

SIGNED THIS \_\_\_\_\_ DAY OF \_\_\_\_\_, 2020.

B & H INVESTMENT PROPERTIES LLC

BY: \_\_\_\_\_ PRINTED NAME/TITLE: \_\_\_\_\_

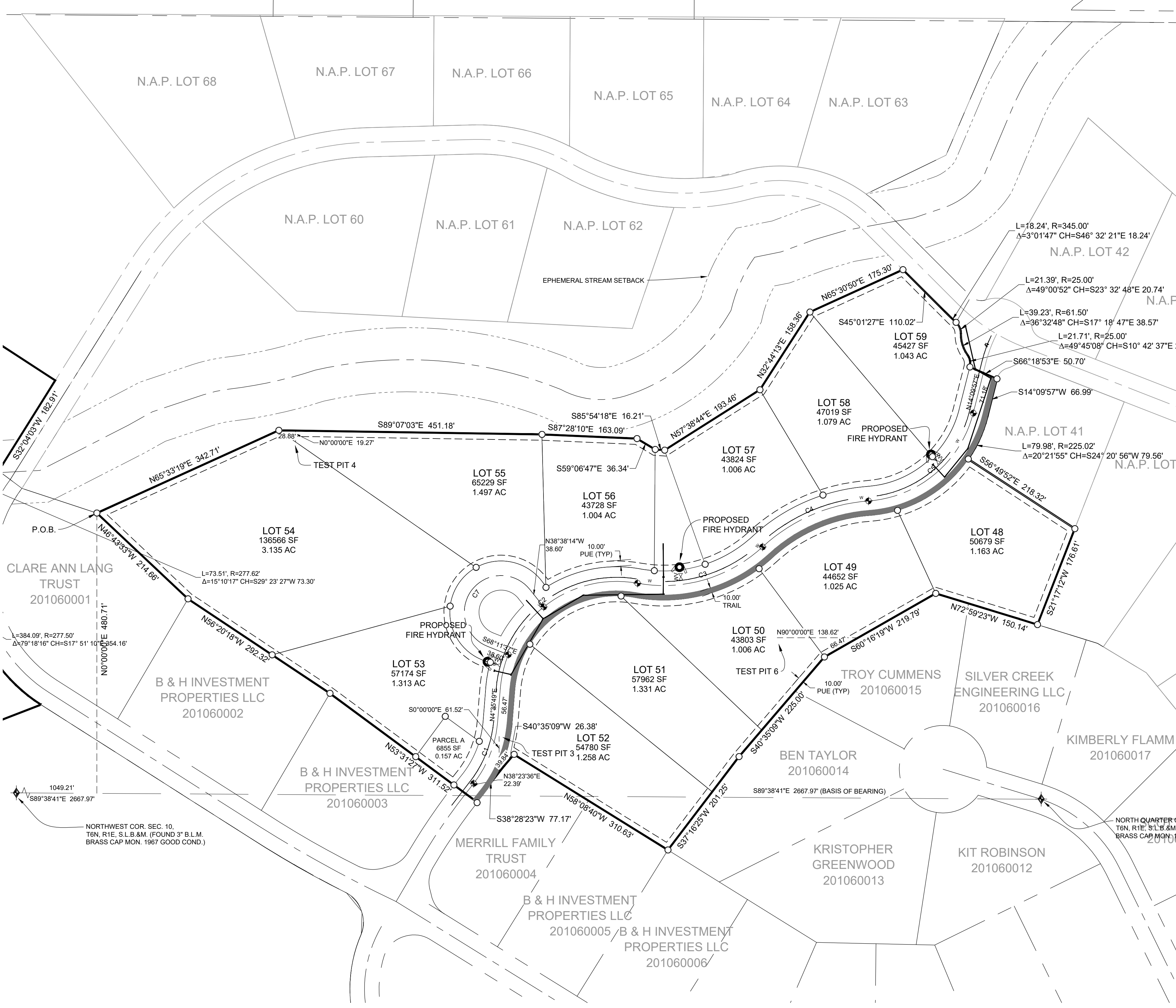

<b>WEBER COUNTY SURVEYOR</b> I HEREBY CERTIFY THAT THE WEBER COUNTY SURVEYOR'S OFFICE HAS REVIEWED THIS PLAT AND ALL CONDITIONS FOR APPROVAL BY THIS OFFICE HAVE BEEN SATISFIED. THE APPROVAL OF THIS PLAT BY THE WEBER COUNTY SURVEYOR DOES NOT RELIEVE THE LICENSED LAND SURVEYOR WHO EXECUTED THIS PLAT FROM THE RESPONSIBILITIES AND/OR LIABILITIES ASSOCIATED THEREWITH. SIGNED THIS _____ DAY OF _____, 2020. _____ COUNTY SURVEYOR	<b>WEBER COUNTY ATTORNEY</b> I HAVE EXAMINED THE FINANCIAL GUARANTEE AND OTHER DOCUMENTS ASSOCIATED WITH THIS SUBDIVISION PLAT AND IN MY OPINION THEY CONFORM WITH THE COUNTY ORDINANCE APPLICABLE THERETO AND NOW IN FORCE AND EFFECT. SIGNED THIS _____ DAY OF _____, 2020. _____ COUNTY ATTORNEY	<b>WEBER COUNTY ENGINEER</b> I HEREBY CERTIFY THAT THE REQUIRED PUBLIC IMPROVEMENT STANDARDS AND DRAWINGS FOR THIS SUBDIVISION CONFORM WITH COUNTY STANDARDS AND THE AMOUNT OF THE FINANCIAL GUARANTEE IS SUFFICIENT FOR THE INSTALLATION OF THESE IMPROVEMENTS. SIGNED THIS _____ DAY OF _____, 2020. _____ COUNTY ENGINEER	<b>WEBER COUNTY COMMISSION ACCEPTANCE</b> THIS IS TO CERTIFY THAT THIS SUBDIVISION PLAT, THE DEDICATION OF STREETS AND OTHER PUBLIC WAYS AND FINANCIAL GUARANTEE OF PUBLIC IMPROVEMENTS ASSOCIATED WITH THIS SUBDIVISION THEREON ARE HEREBY APPROVED AND ACCEPTED BY THE COMMISSIONERS OF WEBER COUNTY, UTAH. SIGNED THIS _____ DAY OF _____, 2020. _____ CHAIRMAN, WEBER COUNTY COMMISSION	<b>WEBER COUNTY PLANNING COMMISSION APPROVAL</b> THIS IS TO CERTIFY THAT THIS SUBDIVISION WAS DULY APPROVED BY THE WEBER COUNTY PLANNING COMMISSION. SIGNED THIS _____ DAY OF _____, 2020. _____ CHAIRMAN, WEBER COUNTY PLANNING COMMISSION	<b>WEBER - MORGAN HEALTH DEPARTMENT</b> I DO HEREBY CERTIFY THAT THE SOILS, PERCOLATION RATES, AND SITE CONDITION FOR THIS SUBDIVISION HAVE BEEN INVESTIGATED BY THIS OFFICE AND ARE APPROVED FOR ON-SITE WASTEWATER DISPOSAL SYSTEMS. SIGNED THIS _____ DAY OF _____, 2020. _____ DIRECTOR WEBER-MORGAN HEALTH DEPT.
---	---	--	---	---	---

DEVELOPER:  
B&H INVESTMENT PROPERTIES LLC  
110 WEST 1700 NORTH  
CENTERTVILLE, UTAH 84014  
801-295-4193

**S1**  
**3**

**COUNTY RECORDER**  
ENTRY NO. \_\_\_\_\_ FEE PAID \_\_\_\_\_  
FILED FOR AND RECORDED \_\_\_\_\_  
AT \_\_\_\_\_ IN BOOK \_\_\_\_\_ OF OFFICIAL  
RECORDS, PAGE \_\_\_\_\_ RECORDED  
FOR \_\_\_\_\_  
COUNTY RECORDER  
BY: \_\_\_\_\_

**GARDNER ENGINEERING**  
CIVIL • LAND PLANNING  
MUNICIPAL • LAND SURVEYING  
5150 SOUTH 875 EAST OGDEN, UT  
OFFICE: 801-476-0202 FAX: 801-476-0066

FIGURE 2: B&H INVESTMENT PROPERTIES CRIMSON RIDGE PRESERVE AT CRIMSON RIDGE PHASE 3B.DWG