

DEDICATION PLAT FOR SUMMIT PASS AND SPRING PARK

LOCATED IN SECTION 1 OF TOWNSHIP 7 NORTH, RANGE 1 EAST AND SECTIONS 6, 5, & 8 OF TOWNSHIP 7 NORTH, RANGE 2 EAST, SALT LAKE BASE AND MERIDIAN, WEBER COUNTY, UTAH

SUMMIT MOUNTAIN HOLDING GROUP, LLC. S/N 16-001-0009

WEBER STATE UNIVERSITY 23-012-0054

SUMMIT MOUNTAIN HOLDING GROUP, LLC. S/N 23-012-0054

EASEMENT FROM WEBER STATE UNIVERSITY TO WEBER COUNTY FOR THE CONSTRUCTION OF A ROAD, RECORDED IN THE OFFICE OF THE WEBER COUNTY RECORDER'S OFFICE AS ENTRY NO. 264631 IN BOOK _____ AT PAGE 1-11.

264631

NEED DESCRIPTIONS TO VERIFY DOC.

100.00' SKI EASEMENT, RECORDED IN THE OFFICE OF THE WEBER COUNTY RECORDER'S OFFICE AS ENTRY NO. _____ AT PAGE _____

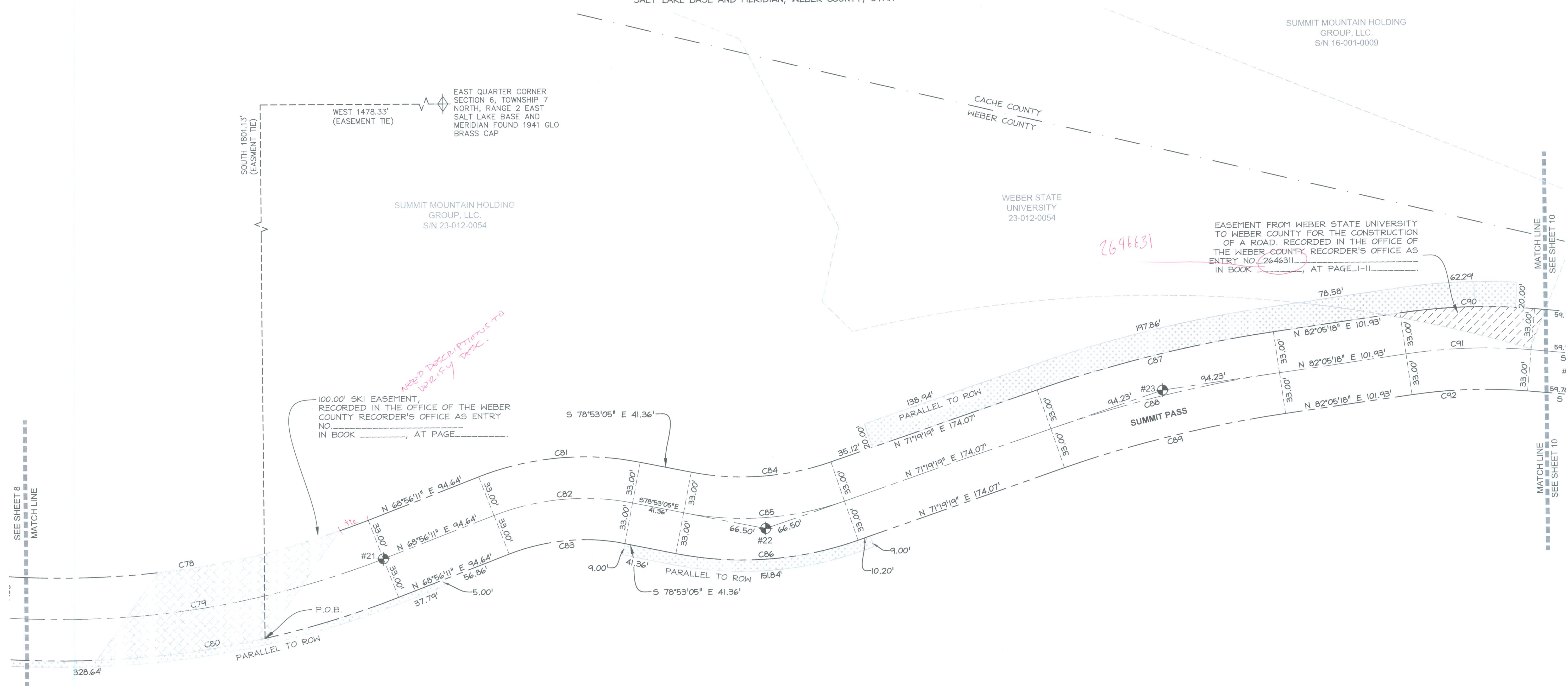

LEGEND

- SECTION CORNER CALCULATED
- SECTION CORNER FOUND
- ROAD CENTER LINE MONUMENT
- COUNTY LINE
- SECTION LINE
- QUARTER SECTION LINE
- RIGHT OF WAY
- ROAD CENTER LINE
- OWNERSHIP LINE
- SLOPE EASEMENT

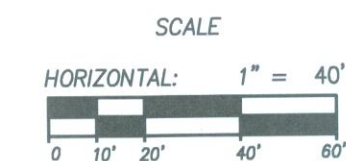
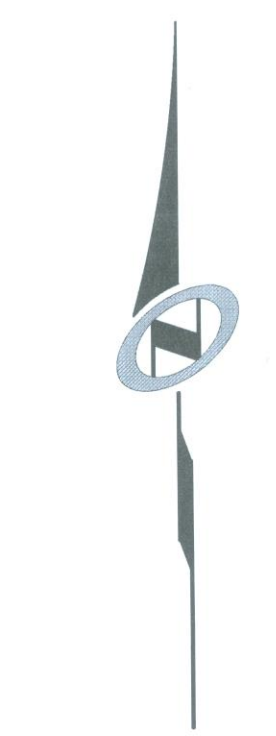

CURVE TABLE					
CURVE #	LENGTH	RADIUS	DELTA	CHORD BEARING	CHORD LENGTH
C78	297.02	667.00	25°30'52"	N 81°41'37" E	294.57'
C79	311.72	700.00	25°30'52"	N 81°41'37" E	309.15'
C80	326.41	733.00	25°30'52"	N 81°41'37" E	323.72'
C81	130.86	233.00	32°10'44"	S 85°01'33" W	129.15'
C82	112.33	200.00	32°10'44"	S 85°01'33" W	110.86'
C83	93.79	167.00	32°10'44"	S 85°01'33" W	92.56'
C84	112.84	217.00	29°47'36"	N 86°13'07" E	111.57'
C85	130.00	250.00	29°47'36"	N 86°13'07" E	128.54'
C86	147.16	283.00	29°47'36"	N 86°13'07" E	145.50'
C87	194.11	1033.00	10°45'58"	S 76°42'19" W	193.82'
C88	187.90	1000.00	10°45'58"	S 76°42'19" W	187.63'
C89	181.70	967.00	10°45'58"	S 76°42'19" W	181.44'
C90	107.74	459.15	13°26'42"	S 88°48'39" W	107.50'
C91	100.00	426.15	13°26'42"	S 88°48'39" W	99.77'
C92	92.26	393.15	13°26'42"	S 88°48'39" W	92.04'

SUMMIT MOUNTAIN HOLDING GROUP, LLC. S/N 23-012-0054

STREET MONUMENT TABLE

#	NORTHING	EASTING
21	3657936.21	1567940.16
22	3657959.06	1568245.00
23	3658066.23	1568562.03

NO.	BY	DATE	REVISIONS:
1	TD	2013-09-19	O.D./PLAT NOTES & EASEMENTS

DEDICATION PLAT FOR SUMMIT PASS AND SPRING PARK

LOCATED IN SECTION 6 OF TOWNSHIP 7 NORTH, RANGE 2 EAST, SALT LAKE BASE AND MERIDIAN, WEBER COUNTY, UTAH

Sheet 9 of 15

NV5
NOLTE VERTICAL FIVE

5217 SOUTH STATE STREET, SUITE 300 MURRAY, UT 84107
801.743.1300 TEL. 801.743.0300 FAX WWW.NOLTE.COM

RECORDED #
STATE OF UTAH, COUNTY OF WEBER, RECORDED AND FILED AT THE REQUEST OF: _____
ENTRY NO.: _____
DATE: _____ TIME: _____
BOOK: _____ PAGE: _____
FEE \$ _____
WEBER COUNTY RECORDER

DATE: _____ TIME: _____ DRAWING NAME: _____ PLOTTING VIEW: _____ SHEET: _____ SCALE: _____ PATH: _____ PROJ. NO.: _____