

DATE: _____ TIME: _____ DRAWING NAME: _____
 SERVER: _____ SERVICE: _____ PLOTTING VIEW: _____
 DATE: _____ DESIGNED: _____

DEDICATION PLAT FOR SUMMIT PASS AND SPRING PARK

LOCATED IN SECTION 1 OF TOWNSHIP 7 NORTH, RANGE 1 EAST
 AND SECTIONS 6, 5, & 8 OF TOWNSHIP 7 NORTH, RANGE 2 EAST,
 SALT LAKE BASE AND MERIDIAN, WEBER COUNTY, UTAH

SUMMIT MOUNTAIN HOLDING
GROUP, LLC.
S/N 23-012-0052

SUMMIT MOUNTAIN HOLDING
GROUP, LLC.
S/N 23-012-0052

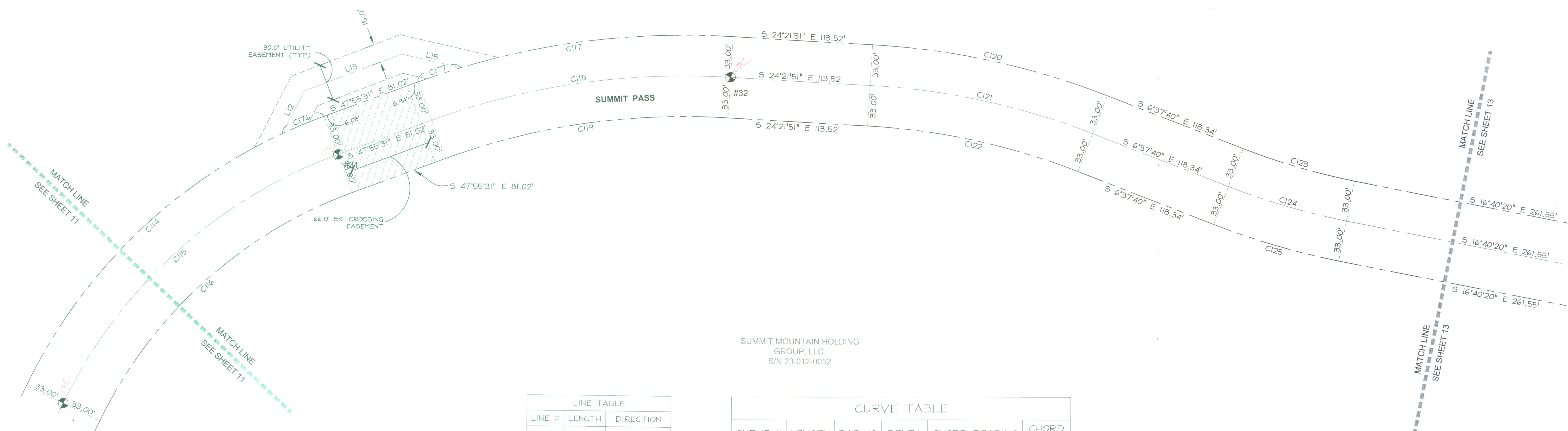

LINE TABLE		
LINE #	LENGTH	DIRECTION
L12	38.68	N 89°18'01" E
L13	84.35	S 48°41'59" E
L15	49.48	S 14°56'59" E

CURVE TABLE					
CURVE #	LENGTH	RADIUS	DELTA	CHORD BEARING	CHORD LENGTH
C114	334.37	433.00	44°14'39"	N 70°02'50" W	326.12'
C115	308.88	400.00	44°14'39"	N 70°02'50" W	301.26'
C116	283.40	367.00	44°14'39"	N 70°02'50" W	276.41'
C117	260.30	633.00	23°33'40"	N 36°08'41" W	258.47'
C118	246.73	600.00	23°33'40"	N 36°08'41" W	245.00'
C119	233.16	567.00	23°33'40"	N 36°08'41" W	231.52'
C120	195.95	633.00	17°44'11"	N 15°29'46" W	195.17'
C121	185.74	600.00	17°44'11"	N 15°29'46" W	184.99'
C122	175.52	567.00	17°44'11"	N 15°29'46" W	174.82'
C123	94.21	537.42	10°02'40"	S 11°39'00" E	94.09'
C124	100.00	570.42	10°02'40"	S 11°39'00" E	99.87'
C125	105.79	603.42	10°02'40"	S 11°39'00" E	105.65'
C176	36.58	433.00	4°50'26"	N 50°20'44" W	36.57'
C177	36.71	633.00	3°19'23"	N 46°15'49" W	36.71'

STREET MONUMENT TABLE		
#	NORTHING	EASTING
30	3658015.10	1571122.55
31	3657912.30	1571405.73
32	3657660.17	1571610.37

- LEGEND**
- SECTION CORNER CALCULATED
 - SECTION CORNER FOUND
 - ROAD CENTER LINE MONUMENT
 - COUNTY LINE
 - SECTION LINE
 - QUARTER SECTION LINE
 - RIGHT OF WAY
 - ROAD CENTER LINE
 - OWNERSHIP LINE

**DEDICATION PLAT FOR
SUMMIT PASS AND SPRING PARK**

LOCATED IN SECTION 1 TOWNSHIP 7 NORTH,
RANGE 1 EAST AND SECTIONS 6, 5 AND 8 OF
TOWNSHIP 7 NORTH, RANGE 2 EAST, SALT LAKE
BASE AND MERIDIAN, WEBER COUNTY, UTAH

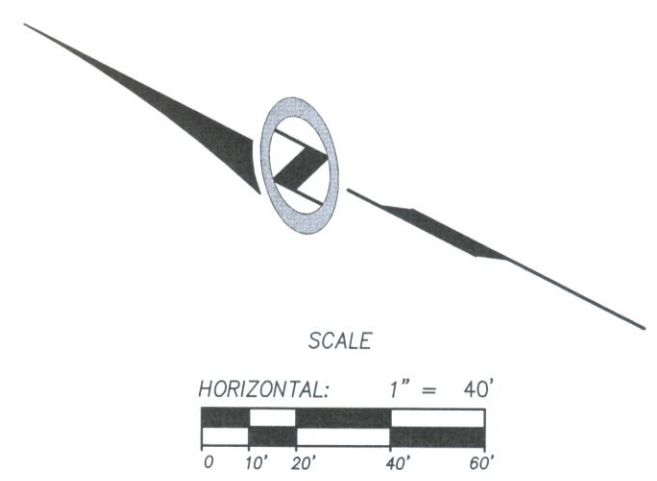

RECORDED #

STATE OF UTAH, COUNTY OF WEBER,
RECORDED AND FILED AT THE

REQUEST OF: _____

ENTRY NO: _____

DATE: _____ TIME: _____

BOOK: _____ PAGE: _____

FEE \$ _____

WEBER COUNTY RECORDER

Sheet 12 of 15

N|V|5

NOLTE VERTICALFIVE

5317 SOUTH STATE STREET, SUITE 300 HURRY, UT 84107
801.743.1300 TEL. 801.743.0300 FAX WWW.NOLTE.COM