

# DEDICATION PLAT FOR SUMMIT PASS AND SPRING PARK

LOCATED IN SECTION 1 OF TOWNSHIP 7 NORTH, RANGE 1 EAST  
AND SECTIONS 6, 5, & 8 OF TOWNSHIP 7 NORTH, RANGE 2 EAST,  
SALT LAKE BASE AND MERIDIAN, WEBER COUNTY, UTAH

DATE: \_\_\_\_\_ TIME: \_\_\_\_\_  
 SERVER: \_\_\_\_\_ SERVICE: \_\_\_\_\_  
 PATH: \_\_\_\_\_ DESIGNED: \_\_\_\_\_  
 PLOTTED: \_\_\_\_\_

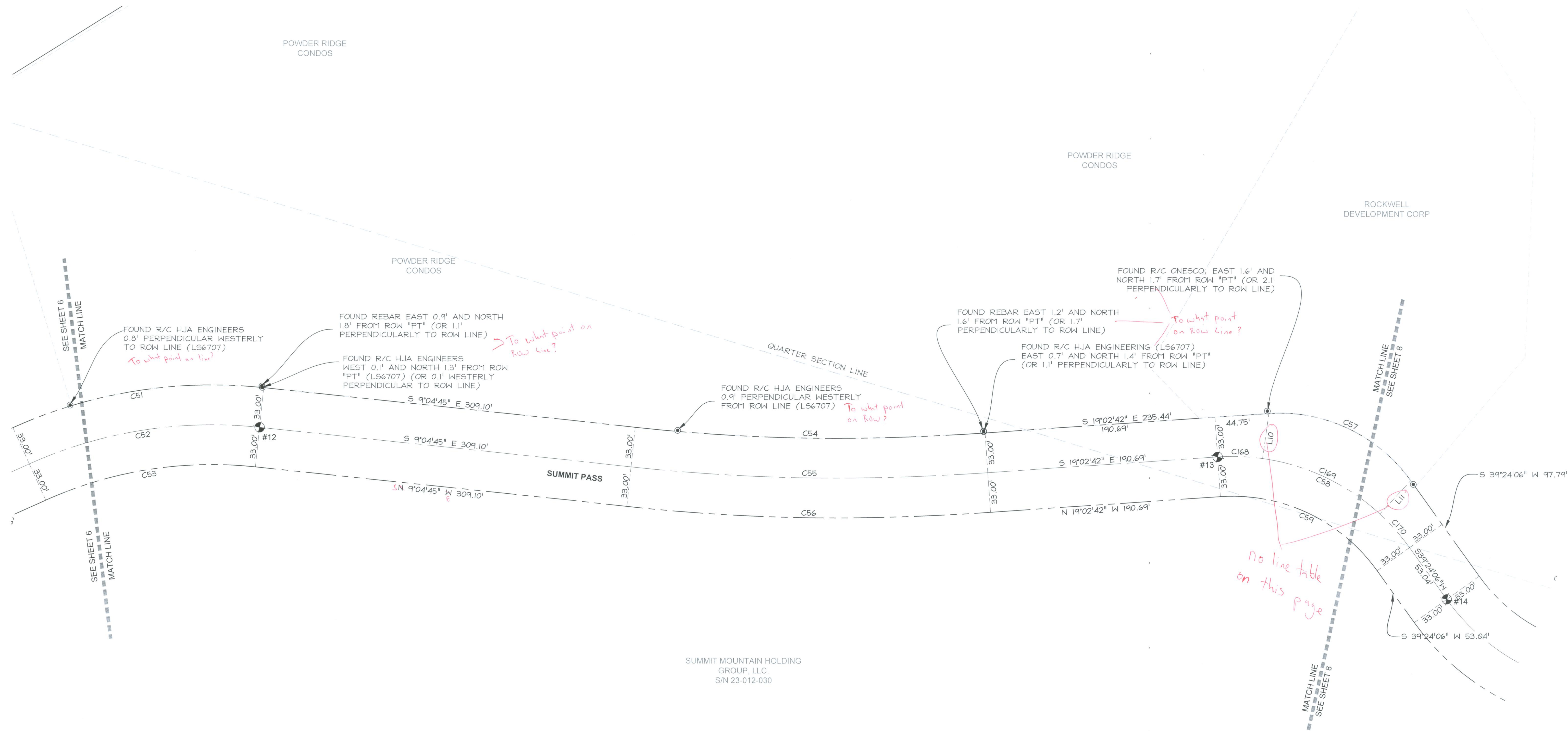

SUMMIT MOUNTAIN HOLDING  
GROUP, LLC  
S/N 23-012-030

### LEGEND

- SECTION CORNER CALCULATED
- SECTION CORNER FOUND
- ROAD CENTER LINE MONUMENT
- COUNTY LINE
- SECTION LINE
- QUARTER SECTION LINE
- RIGHT OF WAY
- ROAD CENTER LINE
- OWNERSHIP LINE

CURVE TABLE					
CURVE #	LENGTH	RADIUS	DELTA	CHORD BEARING	CHORD LENGTH
C51	212.77	402.11	30°19'02"	S N 24°14'16" W E	210.30'
C52	195.31	369.11	30°19'02"	J N 24°14'16" W E	193.04'
C53	177.85	336.11	30°19'02"	J N 24°14'16" W E	175.78'
C54	289.95	1667.00	9°57'57"	S 14°03'43" E	289.59'
C55	295.69	1700.00	9°57'57"	S 14°03'43" E	295.32'
C56	301.43	1733.00	9°57'57"	S 14°03'43" E	301.05'
C57	135.67	133.00	58°26'48"	N 10°10'42" E	129.87'
C58	183.62	180.00	58°26'48"	N 10°10'42" E	175.76'
C59	149.95	147.00	58°26'48"	N 10°10'42" E	143.54'
C168	37.28	180.00	11°51'57"	S N 13°06'43" W E	37.21'
C169	109.06	180.00	34°42'54"	N 10°10'42" E	107.40'
C170	37.28	180.00	11°51'57"	N 33°28'08" E	37.21'

STREET MONUMENT TABLE		
#	NORTHING	EASTING
12	3659203.88	1566469.95
13	3658431.93	1566652.70
14	3658217.96	1566587.97

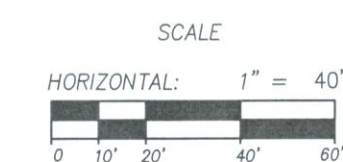
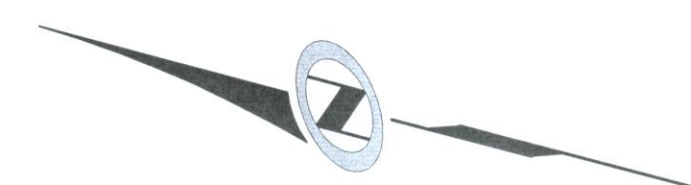

## DEDICATION PLAT FOR SUMMIT PASS AND SPRING PARK

LOCATED IN SECTION 1 TOWNSHIP 7 NORTH,  
RANGE 1 EAST AND SECTIONS 6, 5 AND 8 OF  
TOWNSHIP 7 NORTH, RANGE 2 EAST, SALT LAKE  
BASE AND MERIDIAN, WEBER COUNTY, UTAH

Sheet 7 of 15

# NV5

NOLTE VERTICALFIVE

5217 SOUTH STATE STREET, SUITE 300 MURRAY, UT 84107  
801-743-1390 TEL. 801-743-0300 FAX. WWW.NOLTE.COM

RECORDED #

STATE OF UTAH, COUNTY OF WEBER,  
RECORDED AND FILED AT THE

REQUEST OF: \_\_\_\_\_

ENTRY NO: \_\_\_\_\_

DATE: \_\_\_\_\_ TIME: \_\_\_\_\_

BOOK: \_\_\_\_\_ PAGE: \_\_\_\_\_

FEE \$ \_\_\_\_\_

WEBER COUNTY RECORDER