

DEDICATION PLAT FOR SUMMIT PASS AND SPRING PARK

LOCATED IN SECTION 1 OF TOWNSHIP 7 NORTH, RANGE 1 EAST
AND SECTIONS 6, 5, & 8 OF TOWNSHIP 7 NORTH, RANGE 2 EAST,
SALT LAKE BASE AND MERIDIAN, WEBER COUNTY, UTAH

SUMMIT MOUNTAIN HOLDING
GROUP, LLC.
S/N 23-012-0029

SUMMIT MOUNTAIN HOLDING
GROUP, LLC.
S/N 23-012-0052

SUMMIT MOUNTAIN HOLDING
GROUP, LLC.
S/N 23-012-0032

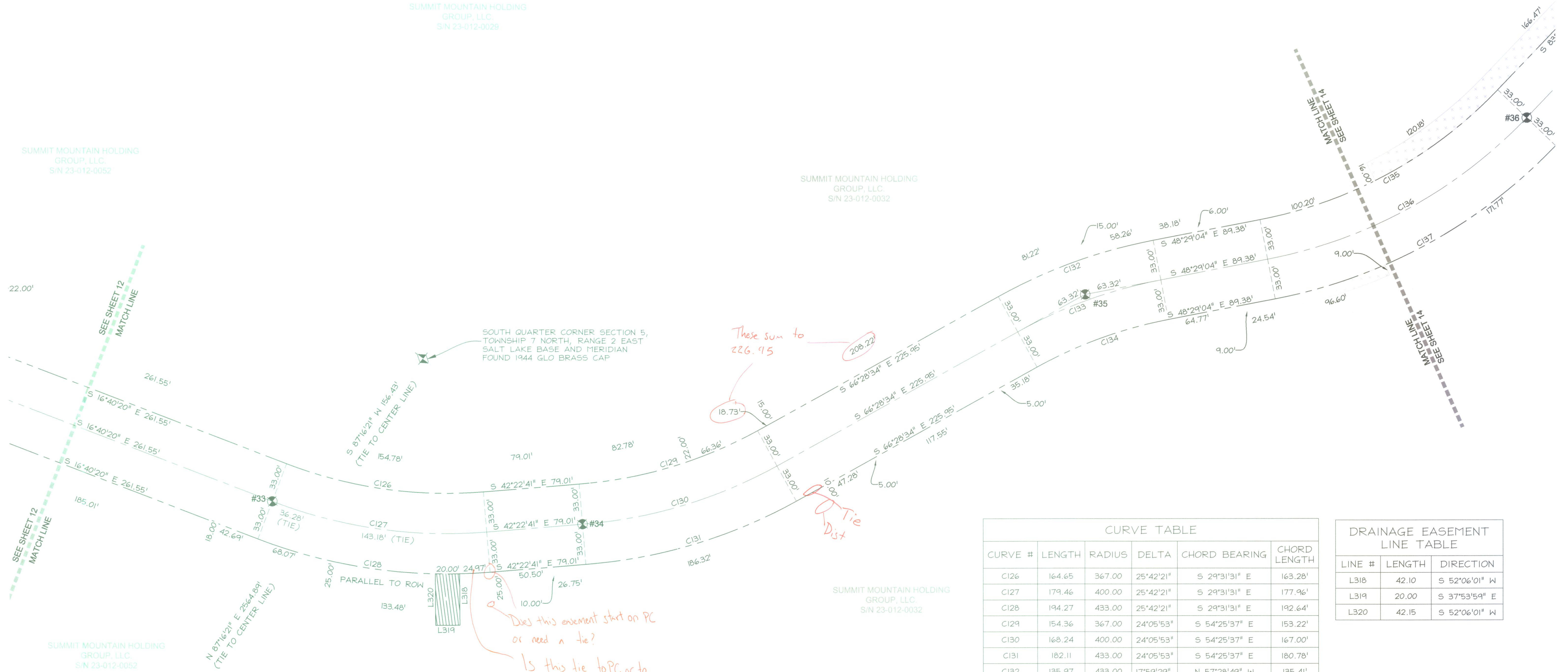

CURVE TABLE					
CURVE #	LENGTH	RADIUS	DELTA	CHORD BEARING	CHORD LENGTH
C126	164.65	367.00	25°42'21"	S 29°31'31" E	163.28'
C127	179.46	400.00	25°42'21"	S 29°31'31" E	177.96'
C128	194.27	433.00	25°42'21"	S 29°31'31" E	192.64'
C129	154.36	367.00	24°05'53"	S 54°25'37" E	153.22'
C130	168.24	400.00	24°05'53"	S 54°25'37" E	167.00'
C131	182.11	433.00	24°05'53"	S 54°25'37" E	180.78'
C132	135.97	433.00	17°59'29"	N 57°28'49" W	135.41'
C133	125.60	400.00	17°59'29"	N 57°28'49" W	125.09'
C134	115.24	367.00	17°59'29"	N 57°28'49" W	114.77'
C135	225.81	367.00	35°15'14"	S 66°06'41" E	222.27'
C136	246.12	400.00	35°15'14"	S 66°06'41" E	242.25'
C137	266.42	433.00	35°15'14"	S 66°06'41" E	262.24'

DRAINAGE EASEMENT LINE TABLE		
LINE #	LENGTH	DIRECTION
L318	42.10	S 52°06'01" W
L319	20.00	S 37°53'59" E
L320	42.15	S 52°06'01" W

WEBER COUNTY STREET MONUMENT TABLE		
#	NORTHING	EASTING
33	3656913.174	1571813.773
34	3656700.02	1571954.62
35	3656487.50	1572355.50

NOTE: COORDINATES IN TABLE ARE UTAH STATE PLANE NORTH AS DERIVED BY WEBER COUNTY SURVEY AND HAVE NOT BEEN ROTATED TO MATCH THE BASIS BEARING OF THIS PLAT

LEGEND

- SECTION CORNER CALCULATED
- SECTION CORNER FOUND
- ROAD CENTER LINE MONUMENT
- COUNTY LINE
- SECTION LINE
- QUARTER SECTION LINE
- RIGHT OF WAY
- ROAD CENTER LINE
- OWNERSHIP LINE
- SLOPE EASEMENT, SEE PLAT NOTE #1
- DRAINAGE EASEMENT, SEE PLAT NOTE #4

NO.	BY	DATE	REVISIONS:
2	TD	2013-10-23	COUNTY REDLINES
1	TD	2013-09-19	O.D./PLAT NOTES & EASEMENTS

**DEDICATION PLAT FOR
SUMMIT PASS AND SPRING PARK**

LOCATED IN SECTION 5 & 8 OF
TOWNSHIP 7 NORTH, RANGE 2 EAST, SALT LAKE
BASE AND MERIDIAN, WEBER COUNTY, UTAH

NOTE:
ALL SLOPE EASEMENTS ARE PARALLEL TO R.O.W.

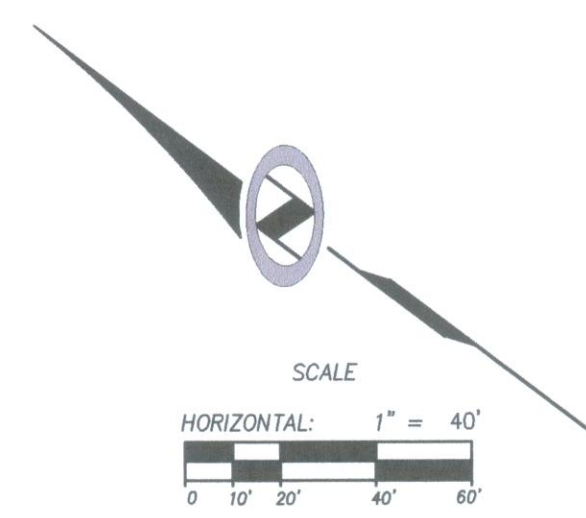

RECORDED #

STATE OF UTAH, COUNTY OF WEBER,
RECORDED AND FILED AT THE

REQUEST OF: _____

ENTRY NO: _____

DATE: _____ TIME: _____

BOOK: _____ PAGE: _____

FEE \$ _____

WEBER COUNTY RECORDER

Sheet 13 of 15

NIV5

NOLTE VERTICALFIVE

5217 SOUTH STATE STREET, SUITE 300 MURRAY, UT 84107
801.743.1300 TEL. 801.743.0300 FAX WWW.NOLTE.COM

DATE: _____ TIME: _____ DRAWING NAME: _____ PLOTTING VIEW: _____ PLOT: _____