

ARROWHEAD MEADOW PHASE 1

LOCATED IN THE NORTHEAST QUARTER OF SECTION 28,
TOWNSHIP 6 NORTH, RANGE 2 EAST, SALT LAKE BASE AND MERIDIAN,
WEBER COUNTY, UTAH

BOUNDARY DESCRIPTION

A PART OF THE NORTHEAST QUARTER OF SECTION 28, TOWNSHIP 6 NORTH, RANGE 2 EAST OF THE SALT LAKE BASE AND MERIDIAN, MORE PARTICULARLY DESCRIBED AS FOLLOWS:
BEGINNING AT A POINT ON THE SOUTH LINE OF SAID NORTHEAST QUARTER BEING LOCATED NORTH 89°10'35" WEST 1178.36 FEET FROM THE EAST QUARTER CORNER OF SAID SECTION 28; RUNNING THENCE ALONG THE SOUTH LINE OF SAID NORTHEAST QUARTER NORTH 89°10'35" WEST 349.36 FEET TO THE EAST BOUNDARY LINE OF MONASTERY COVE SUBDIVISION PHASE 1; THENCE ALONG THE EAST BOUNDARY LINE OF SAID SUBDIVISION THE FOLLOWING TWO (2) COURSES: (1) NORTH 05°31'41" WEST 1472.85 FEET; (2) NORTH 02°08'21" WEST 495.95 FEET; THENCE SOUTH 89°17'55" EAST 601.87 FEET; THENCE SOUTH 37°52'13" EAST 151.16 FEET; THENCE SOUTH 00°09'27" EAST 1000.76 FEET; THENCE NORTH 87°43'20" EAST 255.34 FEET; THENCE SOUTH 00°40'17" EAST 245.17 FEET; THENCE SOUTH 00°39'40" EAST 248.71 FEET; THENCE NORTH 90°00'00" WEST 439.83 FEET; THENCE SOUTH 01°24'05" WEST 355.59 FEET TO THE POINT OF BEGINNING, CONTAINING 29.50 ACRES MORE OR LESS.

VICINITY MAP

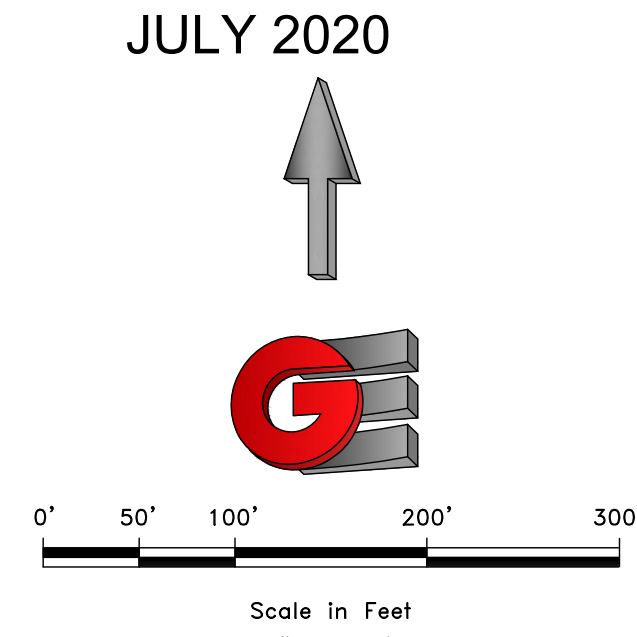
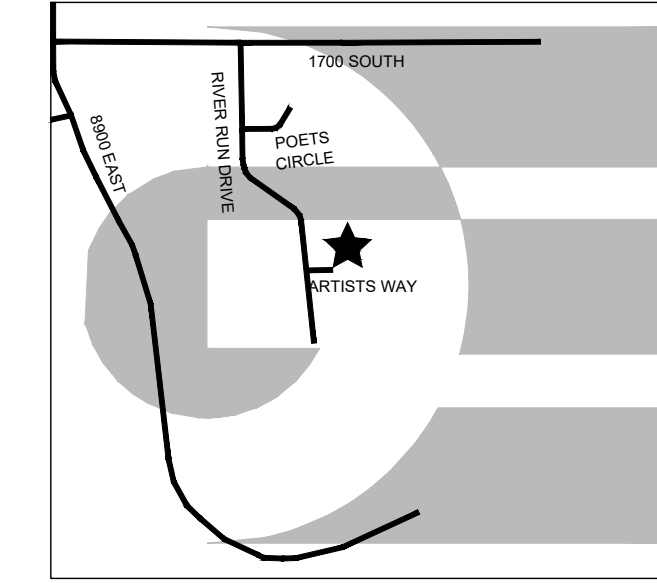

LEGEND

- WEBER COUNTY MONUMENT AS NOTED
- SET 24" REBAR AND CAP MARKED GARDNER ENGINEERING
- SUBDIVISION BOUNDARY
- LOT LINE
- ADJACENT PARCEL
- SECTION LINE
- EASEMENT
- EXISTING FENCE LINE
- 20' UTILITY AND ACCESS EASEMENT AND EMERGENCY TURNS
- 100' WELL PROTECTION ZONE
- EXISTING WATER LINE
- EXISTING IRRIGATION LINE
- EXISTING STORM DRAIN
- EXISTING SANITARY SEWER
- EXISTING OVERHEAD POWER
- EXISTING GAS LINE
- EXISTING WATER METER
- EXISTING WATER MANHOLE
- EXISTING FIRE HYDRANT
- EXISTING WATER VALVE
- EXISTING STORM MANHOLE
- EXISTING CATCH BASIN
- EXISTING SEWER MANHOLE
- SOIL TEST PIT
- STREET CENTERLINE MONUMENTS

NORTHEAST CORNER
SEC. 28, T6, R2E, S.L.B. &M.
WEBER COUNTY PRECAST
3" BRASS CAP MONUMENT
2' BELOW GROUND GOOD
CONDITION, DATED 1989

CURVE TABLE					
CURVE #	LENGTH	RADIUS	DELTA	CHORD BEARING	CHORD LENGTH
C1	284.36	57.00	285°50'18"	N0° 27' 08"W	68.74
C2	10.16	11.00	52°55'09"	S63° 05' 18"W	9.80
C3	142.18	57.00	142°55'10"	N71° 54' 42"W	108.08
C4	142.18	57.00	142°55'10"	S71° 00' 27"W	108.08
C5	10.16	11.00	52°55'09"	N63° 59' 33"W	9.80

LINE TABLE		
LINE #	LENGTH	BEARING
L1	90.72	S60° 24' 17"E
L2	20.00	S89° 32' 52"W
L3	20.00	N0° 27' 08"W
L4	20.00	N89° 32' 52"E
L5	15.54	S48° 02' 45"W
L6	93.80	S74° 00' 18"E
L7	48.46	N22° 11' 01"W
L8	22.30	S61° 43' 29"W
L9	130.00	N89° 29' 25"W
L10	45.00	S10° 53' 38"E
L11	45.00	S10° 53' 38"E
L12	130.00	S89° 29' 25"E

NOTES

1. CURRENT WEBER COUNTY ZONE FV-3.
2. SUBJECT PROPERTY FALLS WITHIN FEMA FLOOD ZONE "X" - AREAS DETERMINED TO BE OUTSIDE THE 0.2% ANNUAL CHANCE FLOODPLAIN, PER FEMA MAP NO. 49057C0476F WITH AN EFFECTIVE DATE OF JUNE 2, 2015.
3. AREA TABULATIONS:
 - 3.1. TOTAL SUBDIVISION AREA - 348,614 SQ.FT.
 - 3.2. TOTAL LOT AREA - 337,057 (96.68%) SQ.FT.
 - 3.3. TOTAL RIGHT-OF-WAY AREA - 11,561 SQ.FT. (3.32%)
4. EPHEMERAL STREAM - FLOW LINE IS SHOWN BASED ON FIELD MEASUREMENTS OF A SLIGHT DEPRESSION, THERE IS NO DISCERNIBLE TOP BANK.
5. PUBLIC ROADWAY LENGTH - 134 LINEAR FEET. PRIVATE RIGHT-OF-WAY LENGTH - 469 LINEAR FEET. DUE TO THE TOPOGRAPHY AND THE LOCATION OF THIS SUBDIVISION ALL OWNERS WILL ACCEPT RESPONSIBILITY FOR ANY STORM WATER RUNOFF FROM THE ROAD ADJACENT TO THIS PROPERTY UNTIL CURB AND GUTTER IS INSTALLED.

NARRATIVE

THE PURPOSE OF THIS SURVEY WAS TO CREATE A ELEVEN (2) LOT SUBDIVISION ON THE PROPERTY AS SHOWN AND DESCRIBED HEREON. THE SURVEY WAS ORDERED BY CURTIS HYDE. THE CONTROL USED TO ESTABLISH THE BOUNDARY WAS THE EXISTING WEBER COUNTY SURVEY MONUMENTATION AS SHOWN AND NOTED HEREON. THE BASIS OF BEARING IS THE NORTH LINE OF THE NORTHEAST QUARTER OF SECTION 16, TOWNSHIP 6 NORTH, RANGE 2 WEST, OF THE SALT LAKE BASE AND MERIDIAN WHICH BEARS NORTH 0°07'46" WEST WEBER COUNTY, UTAH NORTH, NAD 83 STATE PLANE GRID BEARING. THE BOUNDARY OF THE SUBDIVISION WAS ESTABLISHED BY THE NEIGHBORING DEDICATED SUBDIVISION MONASTERY COVE SUBDIVISION PHASE 1 ENTRY NUMBER 1656217 AND BY WARRANTY DEEDS, ENTRY NUMBERS 2123884 AND 2123883.

SURVEYOR'S CERTIFICATE

I, KLINT H. WHITNEY, DO HEREBY CERTIFY THAT I AM A LICENSED PROFESSIONAL LAND SURVEYOR IN THE STATE OF UTAH AND THAT I HOLD CERTIFICATE NO. 8227228 IN ACCORDANCE WITH TITLE 58, CHAPTER 22, OF THE PROFESSIONAL ENGINEERS AND LAND SURVEYORS ACT; I FURTHER CERTIFY THAT BY AUTHORITY OF THE OWNERS I HAVE COMPLETED A SURVEY OF THE PROPERTY AS SHOWN AND DESCRIBED ON THIS PLAT, AND HAVE SUBDIVIDED SAID PROPERTY INTO LOTS AND STREETS, TOGETHER WITH EASEMENTS, HEREAFTER TO BE KNOWN AS ARROWHEAD MEADOW PHASE 1 IN ACCORDANCE WITH SECTION 17-23-17 AND HAVE VERIFIED ALL MEASUREMENTS; THAT THE REFERENCE MONUMENTS SHOWN HEREON ARE LOCATED AS INDICATED AND ARE SUFFICIENT TO RETRACE OR REESTABLISH THIS SURVEY; THAT ALL LOTS MEET THE REQUIREMENTS OF THE LAND USE CODE; AND THAT THE INFORMATION SHOWN HEREIN IS SUFFICIENT TO ACCURATELY ESTABLISH THE LATERAL BOUNDARIES OF THE HEREIN DESCRIBED TRACT OF REAL PROPERTY.

SIGNED THIS _____ DAY OF _____, 2020.

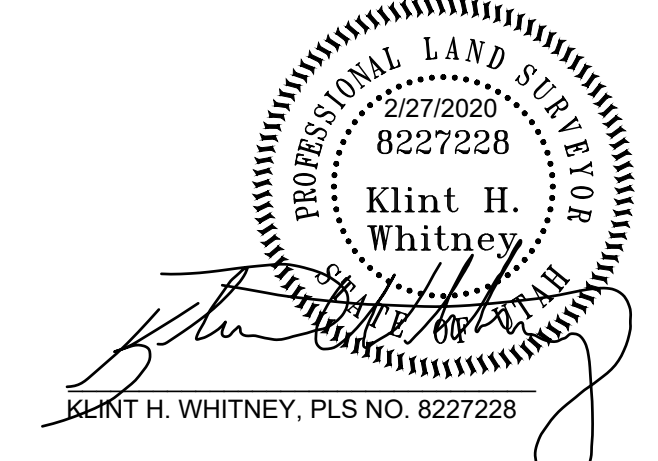

OWNER'S DEDICATION

I THE UNDERSIGNED OWNER OF THE HEREON DESCRIBED TRACT OF LAND, HEREBY SET APART AND SUBDIVIDE THE SAME INTO LOTS, PARCELS AND STREETS AS SHOWN ON THIS PLAT AND NAME SAID TRACT:
ARROWHEAD MEADOW PHASE 1
AND HEREBY DEDICATE, GRANT AND CONVEY TO WEBER COUNTY, UTAH ALL THOSE PARTS OR PORTIONS OF SAID TRACT OF LAND DESIGNATED AS STREETS, THE SAME TO BE USED AS PUBLIC THOROUGHFARES FOREVER, AND ALSO GRANT AND DEDICATE A PERPETUAL EASEMENT OVER, UPON AND UNDER THE LANDS DESIGNATED ON THE PLAT AS PUBLIC UTILITY, THE SAME TO BE USED FOR THE INSTALLATION, MAINTENANCE AND OPERATION OF PUBLIC UTILITY SERVICE LINES, STORM DRAINAGE FACILITIES OR FOR THE PERPETUAL PRESERVATION OF WATER DRAINAGE CHANNELS IN THEIR NATURAL STATE WHICHEVER IS APPLICABLE AS MAY BE AUTHORIZED BY WEBER COUNTY, UTAH, WITH NO BUILDINGS OR STRUCTURES BEING ERRECTED WITHIN SUCH EASEMENTS, AND DEDICATE AND RESERVE UNTO THEMSELVES, THEIR HEIRS, THEIR GRANTEEES AND ASSIGNS, A RIGHT OF WAY TO BE USED IN COMMON WITH ALL OTHERS WITHIN SAID SUBDIVISION (AND THOSE ADJOINING SUBDIVISIONS THAT AMY BE SUBDIVIDED BY THE UNDERSIGNED OWNERS, THEIR SUCCESSORS, OR ASSIGNS) ON, OVER AND ACROSS ALL THOSE PORTIONS OR PARTS OF SAID TRACT OF LAND DESIGNATED ON SAID PLAT AS PRIVATE STREETS (PRIVATE RIGHTS-OF-WAY) AS ACCESS TO THE INDIVIDUAL LOTS, DEDICATION OF UTILITY AND ACCESS EASEMENTS.

SIGNED THIS ____ DAY OF _____, 2020.

BY: BEN N WHITESIDES _____ BY: BONNIE J WHITESIDES _____

ACKNOWLEDGEMENT

STATE OF UTAH)
) s
COUNTY OF WEBER)

On this _____ day of _____, 2020, personally appeared before me BEN N WHITESIDES, AND BONNIE J WHITESIDES, whose identity is personally known to me (or proven on the basis of satisfactory evidence) and who by me duly sworn/affirmed, did say that he/she/they, are the TRUSTEES OF THE BENJAMIN AND BONNIE WHITESIDES TRUST, DATED FEBRUARY 28, 2019, and that said document was signed by him/her in behalf of said trust, and said BEN N WHITESIDES, AND BONNIE J WHITESIDES acknowledged to me that said trust executed the same.

STAMP _____ NOTARY PUBLIC _____

WEBER COUNTY COMMISSION ACCEPTANCE

THIS IS TO CERTIFY THAT THIS SUBDIVISION PLAT, THE DEDICATION OF STREETS AND OTHER PUBLIC WAYS AND FINANCIAL GUARANTEE OF PUBLIC IMPROVEMENTS ASSOCIATED WITH THIS SUBDIVISION THEREON ARE HEREBY APPROVED AND ACCEPTED BY THE COMMISSIONERS OF WEBER COUNTY, UTAH.

SIGNED THIS ____ DAY OF _____, 2020.
CHAIRMAN, WEBER COUNTY COMMISSION
ATTEST: _____ NAME/TITLE _____

WEBER COUNTY PLANNING COMMISSION APPROVAL

THIS IS TO CERTIFY THAT THIS SUBDIVISION WAS DULY APPROVED BY THE WEBER COUNTY PLANNING COMMISSION.

SIGNED THIS ____ DAY OF _____, 2020.
CHAIRMAN, WEBER COUNTY PLANNING COMMISSION

WEBER - MORGAN HEALTH DEPARTMENT

I DO HEREBY CERTIFY THAT THE SOILS, PERCOLATION RATES, AND SITE CONDITION FOR THIS SUBDIVISION HAVE BEEN INVESTIGATED BY THIS OFFICE AND ARE APPROVED FOR ON-SITE WASTEWATER DISPOSAL SYSTEMS.

SIGNED THIS ____ DAY OF _____, 2020
DIRECTOR WEBER-MORGAN HEALTH DEPT.

DEVELOPER: B & H INVESTMENT CURTIS HYDE 110 WEST JENNINGS LANE CENTERTVILLE, UTAH, 84014 801-540-8505	S1 <hr/> 2	COUNTY RECORDER ENTRY NO. _____ FEE PAID _____ FILED FOR AND RECORDED _____ AT _____ IN BOOK _____ OF OFFICIAL _____ RECORDS, PAGE _____ RECORDED _____ FOR _____ COUNTY RECORDER _____ BY: _____

Is it possible to move the storm drain easement into lot 101?

Can we move the North line of lot 101 down to match where the ROW line is?
This will help in the future for the road extension.

REMAINDER PARCEL
21.49 ACRES

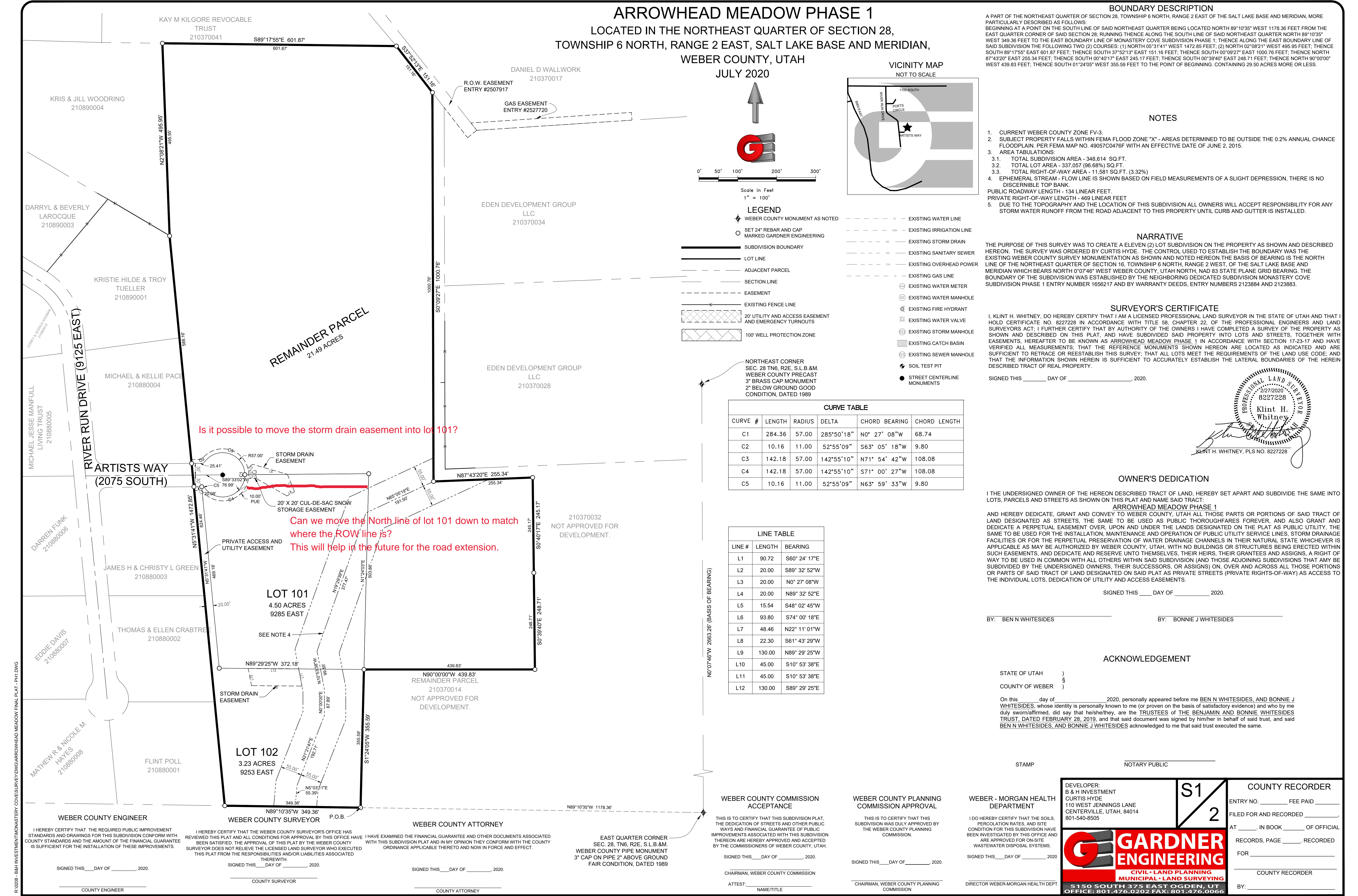

I HEREBY CERTIFY THAT THE REQUIRED PUBLIC IMPROVEMENT STANDARDS AND DRAWINGS FOR THIS SUBDIVISION CONFORM WITH COUNTY STANDARDS AND THE AMOUNT OF THE FINANCIAL GUARANTEE IS SUFFICIENT FOR THE INSTALLATION OF THESE IMPROVEMENTS.
SIGNED THIS ____ DAY OF _____, 2020.
COUNTY ENGINEER

I HEREBY CERTIFY THAT THE WEBER COUNTY SURVEYOR'S OFFICE HAS REVIEWED THIS PLAT AND ALL CONDITIONS FOR APPROVAL BY THIS OFFICE HAVE BEEN SATISFIED. THE APPROVAL OF THIS PLAT BY THE WEBER COUNTY SURVEYOR DOES NOT RELIEVE THE LICENSED LAND SURVEYOR WHO EXECUTED THIS PLAT FROM THE RESPONSIBILITIES AND/OR LIABILITIES ASSOCIATED THEREWITH.
SIGNED THIS ____ DAY OF _____, 2020.
COUNTY SURVEYOR

I HAVE EXAMINED THE FINANCIAL GUARANTEE AND OTHER DOCUMENTS ASSOCIATED WITH THIS SUBDIVISION PLAT AND IN MY OPINION THEY CONFORM WITH THE COUNTY ORDINANCE APPLICABLE THERETO AND NOW IN FORCE AND EFFECT.
SIGNED THIS ____ DAY OF _____, 2020.
COUNTY ATTORNEY

EAST QUARTER CORNER
SEC. 28, T6, R2E, S.L.B. &M.
WEBER COUNTY PIPE MONUMENT
3" CAP ON PIPE 2" ABOVE GROUND
FAIR CONDITION, DATED 1989

P:\0208 - B&H INVESTMENT MONASTERY COVE SURVEY\DWG\ARROWHEAD MEADOW FINAL PLAT - PH.DWG

ARROWHEAD MEADOW PHASE 1

LOCATED IN THE NORTHEAST QUARTER OF SECTION 28,
TOWNSHIP 6 NORTH, RANGE 2 EAST, SALT LAKE BASE AND MERIDIAN,
WEBER COUNTY, UTAH
JULY 2020

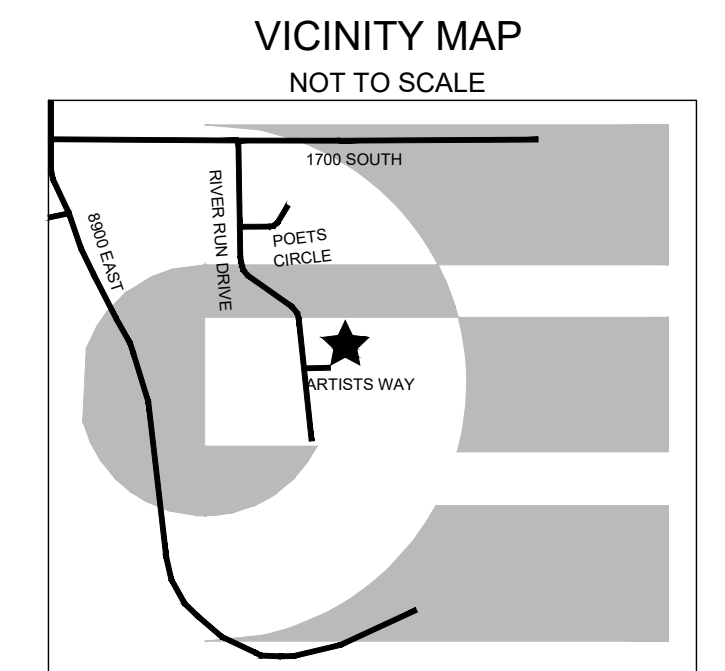
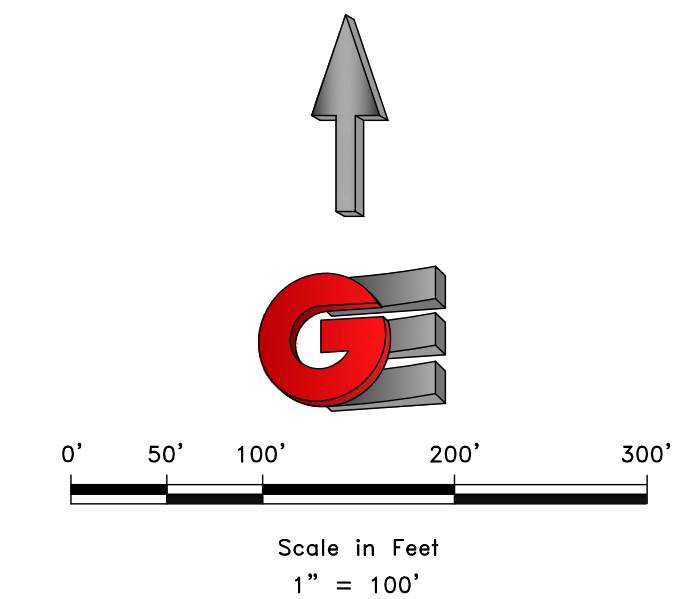
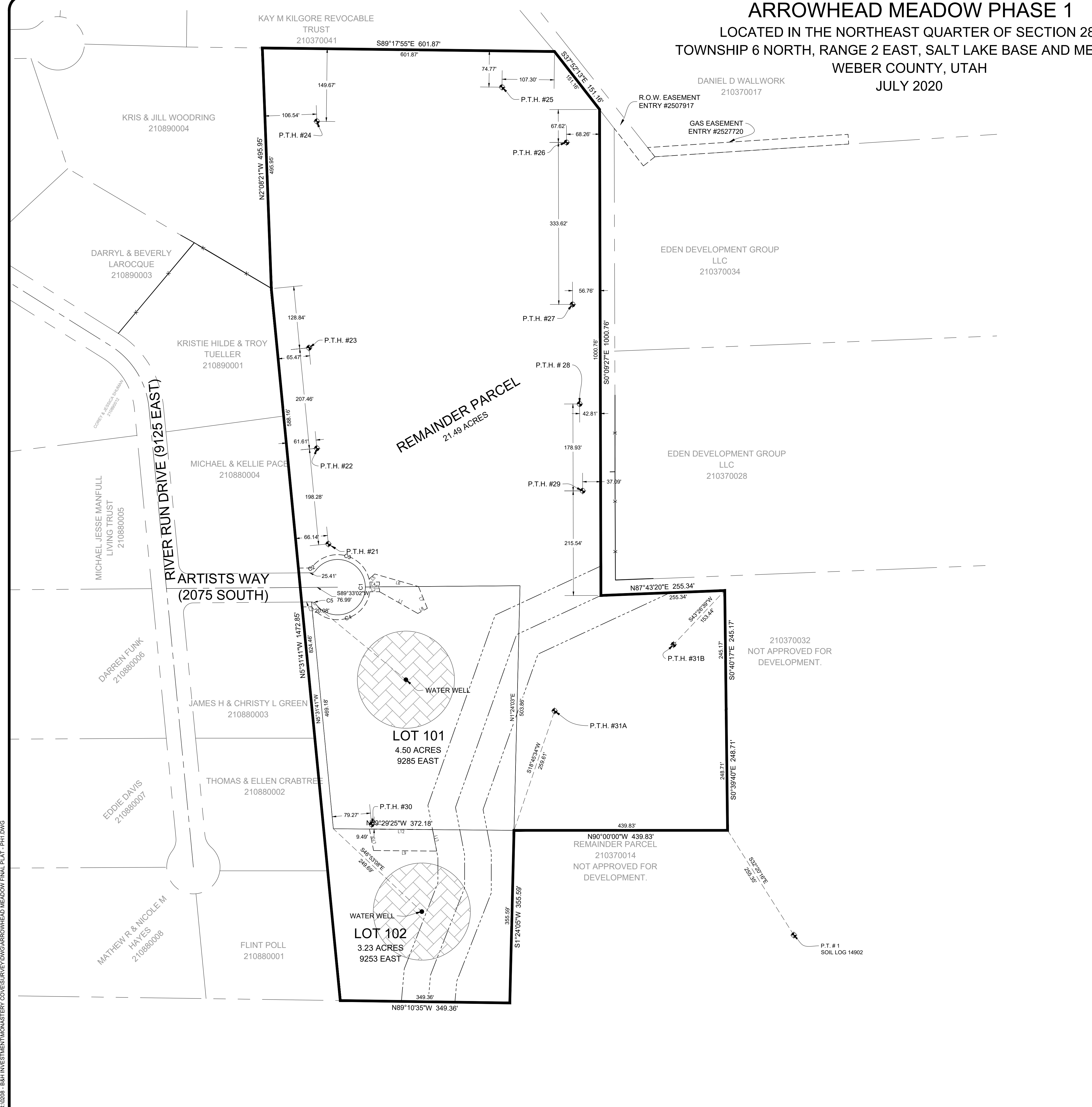

LEGEND

	WEBER COUNTY MONUMENT AS NOTED		EXISTING WATER LINE
	SET 24" REBAR AND CAP MARKED GARDNER ENGINEERING		EXISTING IRRIGATION LINE
	SUBDIVISION BOUNDARY		EXISTING STORM DRAIN
	LOT LINE		EXISTING SANITARY SEWER
	ADJACENT PARCEL		EXISTING OVERHEAD POWER
	SECTION LINE		EXISTING GAS LINE
	EASEMENT		EXISTING WATER METER
	EXISTING FENCE LINE		EXISTING WATER MANHOLE
	20' UTILITY AND ACCESS EASEMENT		EXISTING FIRE HYDRANT
	100' WELL PROTECTION ZONE		EXISTING WATER VALVE
	STORM DRAIN EASEMENT		EXISTING STORM MANHOLE
			EXISTING CATCH BASIN
			EXISTING SEWER MANHOLE
			SOIL TEST PIT

PERC TEST HOLE #	DEPTH INCHES	FINAL STABILIZED PERC RATE	TEST STATUS	RECOMMENDED WASTEWATER DISPOSAL SYSTEM	STATIFIED SOILS EVALUATION #1864 BY WEBER-MORGAN HEALTH DEPT
PT 21-L	60"	2.5 MIN/IN	FAIL	AT-GRADE	0'-16" LOAM, GRAY, DRY, GRAVELLY & COBBLY
PT 21-M	48"	5.0 MIN/IN	PASS		16'-64" SANDY LOAM, REDDISH BROWN, DRY, VERY GRAVELLY, COBBLY & STONEY
PT 21-H	36"	4.2 MIN/IN	FAIL		
PT 22-L	60"	5.6 MIN/IN	PASS	CONVENTIONAL	0'-17" LOAM, GRAY, DRY, GRAVELLY, COBBLY & STONEY
PT 22-M	48"	6.2 MIN/IN	PASS		17'-65" SANDY SKELETAL, DARK REDDISH BROWN, DRY
PT 22-H	36"	5.0 MIN/IN	PASS		
PT 23-L	60"	5.0 MIN/IN	PASS	CONVENTIONAL	0'-14" LOAM, GRAY, DRY, GRAVELLY & COBBLY
PT 23-M	48"	5.6 MIN/IN	PASS		14'-32" SANDY LOAM, LIGHT GRAY, VERY GRAVELLY & COBBLY
PT 23-H	36"	25.0 MIN/IN	PASS		32'-65" SANDY SKELETAL, PALE BROWN, DRY
PT 24-L	60"	4.5 MIN/IN	FAIL		0'-18" LOAM, GRAY, MOIST, GRAVELLY
PT 24-M	48"	2.9 MIN/IN	FAIL		18'-36" LOAM, GRAYISH BROWN, MOIST, GRAVELLY
PT 24-H	36"	25.0 MIN/IN	PASS	WISCONSIN MOUND	36'-45" HEAVY LOAM, BROWN, MOIST, GRAVELLY & STONEY
PT 25-L	60"	8.3 MIN/IN	PASS	CONVENTIONAL	0'-26" LOAM, BLACK, MOIST, GRAVELLY, COBBLY
PT 25-M	48"	2.5 MIN/IN	PASS		26'-42" SANDY LOAM, PALE BROWN, DRY, VERY COBBLY, STONEY
PT 25-H	36"	7.1 MIN/IN	PASS		42'-60" LOAMY SAND, PALE BROWN, DRY, VERY COBBLY, STONEY
PT 26-L	60"	5.0 MIN/IN	PASS	CONVENTIONAL	0'-6" LOAM, GRAY, DRY, GRAVELLY, COBBLY, STONEY
PT 26-M	48"	12.5 MIN/IN	PASS		6'-38" SANDY LOAM, PALE BROWN, DRY, VERY COBBLY, STONEY
PT 26-H	36"	4.5 MIN/IN	FAIL		38'-60" LOAMY SAND, REDDISH BROWN, MOIST, VERY COBBLY, STONEY
PT 27-L	60"	8.3 MIN/IN	PASS	CONVENTIONAL	0'-8" LOAM, GRAY, DRY, COBBLY & STONEY
PT 27-M	48"	7.1 MIN/IN	PASS		8'-36" SANDY LOAM, GRAY, DRY, VERY COBBLY & STONEY
PT 27-H	36"	5.6 MIN/IN	PASS		36'-57" SANDY SKELETAL, REDDISH BROWN, MOIST, COBBLY & STONEY
PT 28-L	60"	4.2 MIN/IN	FAIL	AT-GRADE	0'-10" LOAM, GRAY, DRY, COBBLY & STONEY
PT 28-M	48"	5.0 MIN/IN	PASS		10'-27" SANDY LOAM, PALE BROWN, DRY, VERY COBBLY & STONEY
PT 28-H	36"	5.6 MIN/IN	PASS		27'-55" SANDY SKELETAL, REDDISH BROWN, MOIST
PT 29-L	60"	8.3 MIN/IN	PASS	CONVENTIONAL	0'-14" LOAM, GRAY, DRY, GRAVELLY
PT 29-M	48"	5.0 MIN/IN	PASS		14'-28" LOAM, GRAYISH BROWN, GRAVELLY, DRY
PT 29-H	36"	8.3 MIN/IN	PASS		28'-58" SANDY LOAM, REDDISH BROWN, DRY, COBBLY & STONEY
PT 30-L	60"	8.3 MIN/IN	PASS	CONVENTIONAL	0'-17" LOAM, GRAY, DRY, VERY GRAVELLY
PT 30-M	48"	5.0 MIN/IN	PASS		17'-48" LOAMY SAND, REDDISH BROWN, DRY
PT 30-H	36"	10.0 MIN/IN	PASS		
PT 31A-L	60"	1.2 MIN/IN	FAIL		0'-16" LOAM, BLACK, MOIST, GRAVELLY
PT 31A-M	48"	5.0 MIN/IN	PASS		16'-36" LOAM, BROWN, MOIST, GRAVELLY & STONEY
PT 31A-H	36"	16.7 MIN/IN	PASS		36'-60" SANDY SKELETAL, REDDISH BROWN, MOIST
PT 31B-L	60"	8.3 MIN/IN	PASS	CONVENTIONAL	0'-27" SILT LOAM, BLACK, MOIST, GRAVELLY
PT 31B-M	48"	6.2 MIN/IN	PASS		27'-41" LOAM, GRAYISH BROWN, MOIST, GRAVELLY
PT 31B-H	36"	5.5 MIN/IN	PASS		41'-52" LOAM, BROWN, MOIST
					52'-68" SANDY LOAM, BROWN, MOIST

SOIL LOG #14902
LOCATION - UTM ZONE 12 NAD 83 439440E 4564344N.
CULINARY WATER WELL MUST BE A MINIMUM OF 100 FEET FROM WASTE WATER FACILITIES.

DEVELOPER: B & H INVESTMENT CURTIS HYDE 110 WEST JENNINGS LANE CENTERVILLE, UTAH, 84014 801-540-8505	S2 2	COUNTY RECORDER ENTRY NO. _____ FEE PAID _____ FILED FOR AND RECORDED _____ AT _____ IN BOOK _____ OF OFFICIAL _____ RECORDS, PAGE _____ RECORDED _____ FOR _____ COUNTY RECORDER _____ BY: _____
 GARDNER ENGINEERING CIVIL • LAND PLANNING MUNICIPAL • LAND SURVEYING 5150 SOUTH 375 EAST OGDEN, UT OFFICE: 801.476.0202 FAX: 801.476.0066		

P:\0208 - B&H Investment\0208\ARROWHEAD MEADOW\FINAL PLAT - PH.DWG
 P:\0208 - B&H Investment\0208\ARROWHEAD MEADOW\Final Plat.dwg 2/22/2020 11:13:24 AM, 1:1