

DRAWING NAME: DEDICATION PLAT FOR SUMMIT PASS AND SPRING PARK
DATE: _____ TIME: _____
SERVER: _____ PLOTTING VIEW: _____
DESIGNER: _____
DATE: _____ TIME: _____
SERVER: _____ PLOTTING VIEW: _____
DESIGNER: _____
DATE: _____ TIME: _____
SERVER: _____ PLOTTING VIEW: _____
DESIGNER: _____

DEDICATION PLAT FOR SUMMIT PASS
AND SPRING PARK

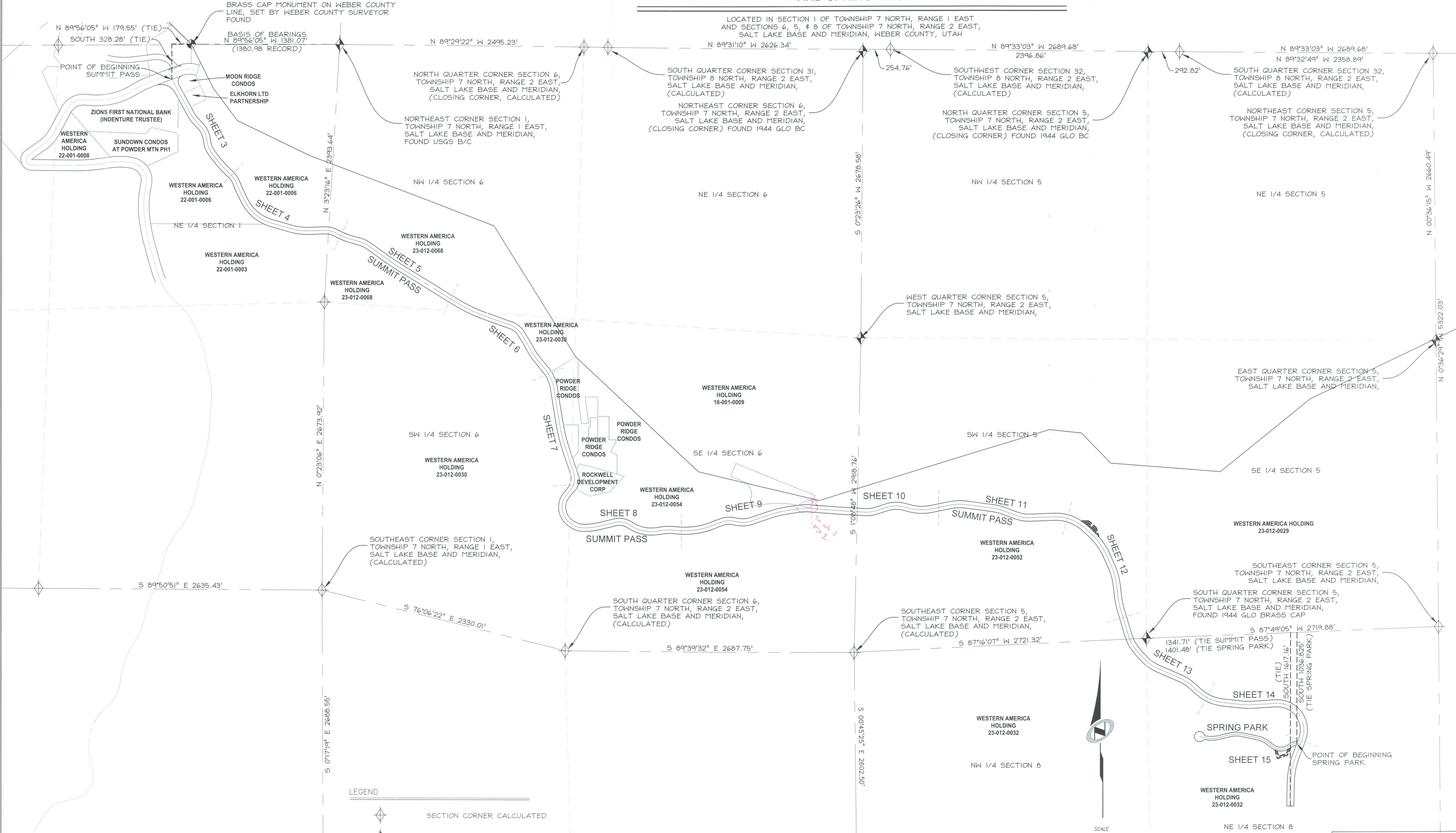

DEDICATION PLAT FOR
SUMMIT PASS AND SPRING PARK

LOCATED IN SECTION 1 TOWNSHIP 7 NORTH,
RANGE 1 EAST AND SECTIONS 6, 5 AND 8 OF
TOWNSHIP 7 NORTH, RANGE 2 EAST, SALT LAKE
BASE AND MERIDIAN, WEBER COUNTY, UTAH

- LEGEND
- SECTION CORNER CALCULATED
 - SECTION CORNER FOUND
 - ROAD CENTER LINE MONUMENT
 - COUNTY LINE
 - SECTION LINE
 - QUATER SECTION LINE
 - RIGHT OF WAY
 - ROAD CENTER LINE
 - OWNERSHIP LINE

Sheet 2 of 15

NV5

NOLTE VERTICALFIVE

5217 SOUTH STATE STREET, SUITE 300 MURRAY, UT 84107
801.743.1300 TEL 801.743.0300 FAX WWW.NOLTE.COM

WEBER COUNTY RECORDER

RECORDED #
STATE OF UTAH, COUNTY OF WEBER,
RECORDED AND FILED AT THE
REQUEST OF:
ENTRY NO:
DATE: TIME:
BOOK: PAGE:
FEE \$