

# DEDICATION PLAT FOR SUMMIT PASS AND SPRING PARK

LOCATED IN SECTION 1 OF TOWNSHIP 7 NORTH, RANGE 1 EAST  
AND SECTIONS 6, 5, & 8 OF TOWNSHIP 7 NORTH, RANGE 2 EAST,  
SALT LAKE BASE AND MERIDIAN, WEBER COUNTY, UTAH

DATE: \_\_\_\_\_ TIME: \_\_\_\_\_ DRAWING NAME: \_\_\_\_\_  
SERVER: \_\_\_\_\_ SERVICE: \_\_\_\_\_ PLOTTING VIEW: \_\_\_\_\_  
PATH: \_\_\_\_\_ DESIGNED: \_\_\_\_\_

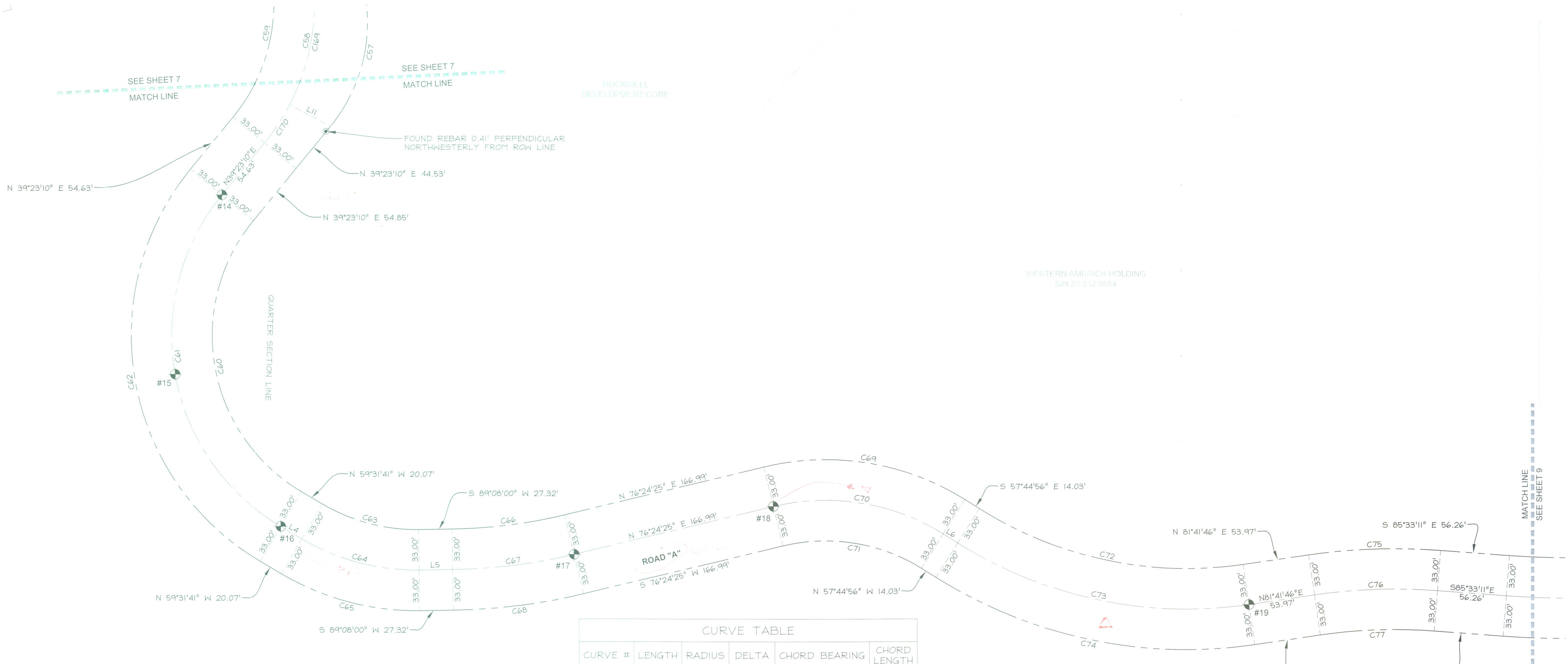

CURVE TABLE					
CURVE #	LENGTH	RADIUS	DELTA	CHORD BEARING	CHORD LENGTH
C57	135.67	133.00	58°26'48"	N 10°09'46" E	129.87'
C58	183.62	180.00	58°26'48"	N 10°09'46" E	175.76'
C59	149.95	147.00	58°26'48"	N 10°09'46" E	143.54'
C60	253.78	147.00	98°54'52"	S 10°04'15" E	223.42'
C61	310.75	180.00	98°54'52"	S 10°04'15" E	273.57'
C62	367.72	213.00	98°54'52"	S 10°04'15" E	323.73'
C63	81.95	149.83	31°20'19"	S 75°11'51" E	80.93'
C64	100.00	182.83	31°20'19"	S 75°11'51" E	98.76'
C65	118.05	215.83	31°20'19"	S 75°11'51" E	116.58'
C66	92.67	417.21	12°43'35"	N 82°46'12" E	92.48'
C67	100.00	450.21	12°43'35"	N 82°46'12" E	99.79'
C68	107.33	483.21	12°43'35"	N 82°46'12" E	107.11'
C69	170.43	213.00	45°50'39"	N 80°40'15" W	165.92'
C70	144.02	180.00	45°50'39"	N 80°40'15" W	140.21'
C71	117.62	147.00	45°50'39"	N 80°40'15" W	114.51'
C72	224.38	317.00	40°33'19"	S 78°01'35" E	219.72'
C73	247.74	350.00	40°33'19"	S 78°01'35" E	242.60'
C74	271.10	383.00	40°33'19"	S 78°01'35" E	265.47'
C75	107.87	484.71	12°45'03"	S 88°04'17" W	107.65'
C76	100.53	451.71	12°45'03"	S 88°04'17" W	100.32'
C77	93.18	418.71	12°45'03"	S 88°04'17" W	92.99'
C169	109.06	180.00	34°42'54"	N 10°09'46" E	107.40'
C170	37.28	180.00	11°51'57"	N 33°27'12" E	37.21'

LINE TABLE		
LINE #	LENGTH	DIRECTION
L4	20.07	N 59°31'41" W
L5	27.32	S 89°08'00" W
L6	14.03	S 57°44'56" E
L10	37.65	S 82°48'19" W
L11	37.65	N 62°28'46" W

STREET MONUMENT TABLE		
#	NORTHING	EASTING
13	3658433.19	1566654.09
14	3658217.97	1566588.42
15	3658072.27	1566550.31
16	3657948.61	1566636.26
17	3657926.17	1566875.35
18	3657965.42	1567037.66
19	3657884.87	1567425.20

**LEGEND**

- SECTION CORNER CALCULATED
- SECTION CORNER FOUND
- ROAD CENTER LINE MONUMENT
- COUNTY LINE
- SECTION LINE
- QUARTER SECTION LINE
- RIGHT OF WAY
- ROAD CENTER LINE
- OWNERSHIP LINE

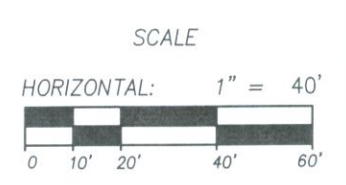

WESTERN AMERICA HOLDING  
S/N 23-012-0039

WESTERN AMERICA HOLDING  
S/N 23-012-0054

ROCKWELL  
DEVELOPMENT CORP

**DEDICATION PLAT FOR  
SUMMIT PASS AND SPRING PARK**

---

LOCATED IN SECTION 1 TOWNSHIP 7 NORTH,  
RANGE 1 EAST AND SECTIONS 6, 5 AND 8 OF  
TOWNSHIP 7 NORTH, RANGE 2 EAST, SALT LAKE  
BASE AND MERIDIAN, WEBER COUNTY, UTAH

Sheet 8 of 15

NV5

NOLTE VERTICALFIVE

5217 SOUTH STATE STREET, SUITE 300 MURRAY, UT 84107  
801.743.1300 TEL. 801.743.0300 FAX WWW.NOLTE.COM

RECORDED #

STATE OF UTAH, COUNTY OF WEBER,  
RECORDED AND FILED AT THE  
REQUEST OF: \_\_\_\_\_  
ENTRY NO: \_\_\_\_\_  
DATE: \_\_\_\_\_ TIME: \_\_\_\_\_  
BOOK: \_\_\_\_\_ PAGE: \_\_\_\_\_  
FEE \$ \_\_\_\_\_  
WEBER COUNTY RECORDER