

**DEDICATION PLAT FOR ROAD "A"
AND ROAD "E"**

LOCATED IN SECTION 1 OF TOWNSHIP 7 NORTH, RANGE 1 EAST
AND SECTIONS 6, 5, & 8 OF TOWNSHIP 7 NORTH, RANGE 2 EAST,
SALT LAKE BASE AND MERIDIAN, WEBER COUNTY, UTAH

NORTH QUARTER CORNER SECTION 1
TOWNSHIP 7 NORTH, RANGE 1 EAST
SALT LAKE BASE AND MERIDIAN
FOUND 1941 GLO BRASS CAP

CACHE COUNTY
WEBER COUNTY

WESTERN AMERICA HOLDING
S/N 23-12-0052

WESTERN AMERICA HOLDING
S/N 23-12-0052

WESTERN AMERICA HOLDING
S/N 23-12-0054

CALCULATED UTAH COUNTY MONUMENT
SOUTH QUARTER CORNER SECTION 6
TOWNSHIP 7 NORTH, RANGE 2 EAST
SALT LAKE BASE AND MERIDIAN

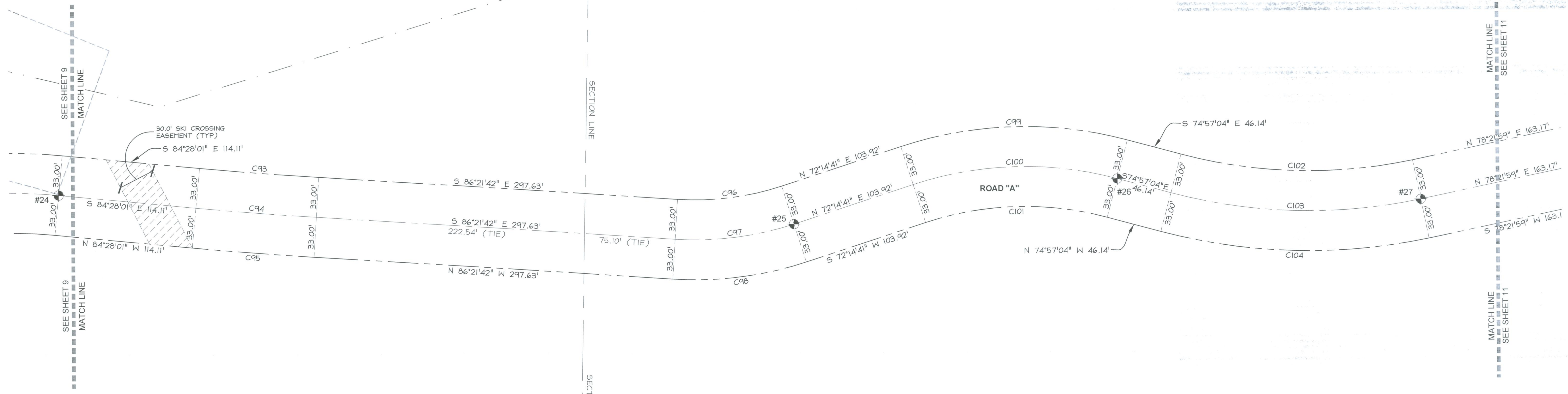

LEGEND

- SECTION CORNER CALCULATED
- SECTION CORNER FOUND
- ROAD CENTER LINE MONUMENT
- COUNTY LINE
- SECTION LINE
- QUATER SECTION LINE
- RIGHT OF WAY
- ROAD CENTER LINE
- OWNERSHIP LINE

STREET MONUMENT TABLE

#	NORTHING	EASTING
24	3658095.25	1568856.36
25	3658069.58	1569465.32
26	3658105.28	1569733.66
27	3658087.11	1569985.80

CURVE TABLE

CURVE #	LENGTH	RADIUS	CHORD BEARING	LENGTH
C93	98.91	2990.76	S 85°24'51" E	98.90'
C94	100.00	3023.76	S 85°24'51" E	100.00'
C95	101.09	3056.76	S 85°24'51" E	101.09'
C96	87.68	234.82	N 82°56'30" E	87.17'
C97	100.00	267.82	N 82°56'30" E	99.42'
C98	112.32	300.82	N 82°56'30" E	111.67'
C99	190.65	333.00	S 88°38'49" W	188.06'
C100	171.76	300.00	S 88°38'49" W	169.42'
C101	152.87	267.00	S 88°38'49" W	150.79'
C102	194.19	417.00	S 88°17'33" E	192.44'
C103	209.56	450.00	S 88°17'33" E	207.67'
C104	224.93	483.00	S 88°17'33" E	222.90'

**DEDICATION PLAT FOR
ROAD "A"
AND ROAD "E"**

LOCATED IN SECTION 1 TOWNSHIP 7 NORTH,
RANGE 1 EAST AND SECTIONS 6, 5 AND 8 OF
TOWNSHIP 7 NORTH, RANGE 2 EAST, SALT LAKE
BASE AND MERIDIAN, WEBER COUNTY, UTAH

 NVL5 NOLTE VERTICAL FIVE <small>5217 SOUTH STATE STREET, SUITE 300 801.743.1300 TEL. 801.743.0300 FAX</small>	RECORDED #	
	STATE OF UTAH, COUNTY OF WEBER, RECORDED AND FILED AT THE REQUEST OF: _____ ENTRY NO: _____	DATE: _____ TIME: _____ BOOK: _____ PAGE: _____
<small>MURRAY, UT 84107 WWW.NOLTE.COM</small>		WEBER COUNTY RECORDER

