

# SUMMIT AT POWDER MOUNTAIN PHASE 1A

LOCATED IN THE NORTHEAST QUARTER OF SECTION 12, T 7N, R 1E, SLBM1, AND SECTION 7, THE SOUTH HALF OF SECTIONS 5 & 6, AND THE NORTH HALF OF SECTION 8, T 7N, R 2E, SLBM1.

DATE: \_\_\_\_\_ TIME: \_\_\_\_\_ DRAWING NAME: \_\_\_\_\_ PLATTING NEW: \_\_\_\_\_  
 SOURCE: \_\_\_\_\_ EXHIBITS: \_\_\_\_\_  
 PAIR: \_\_\_\_\_

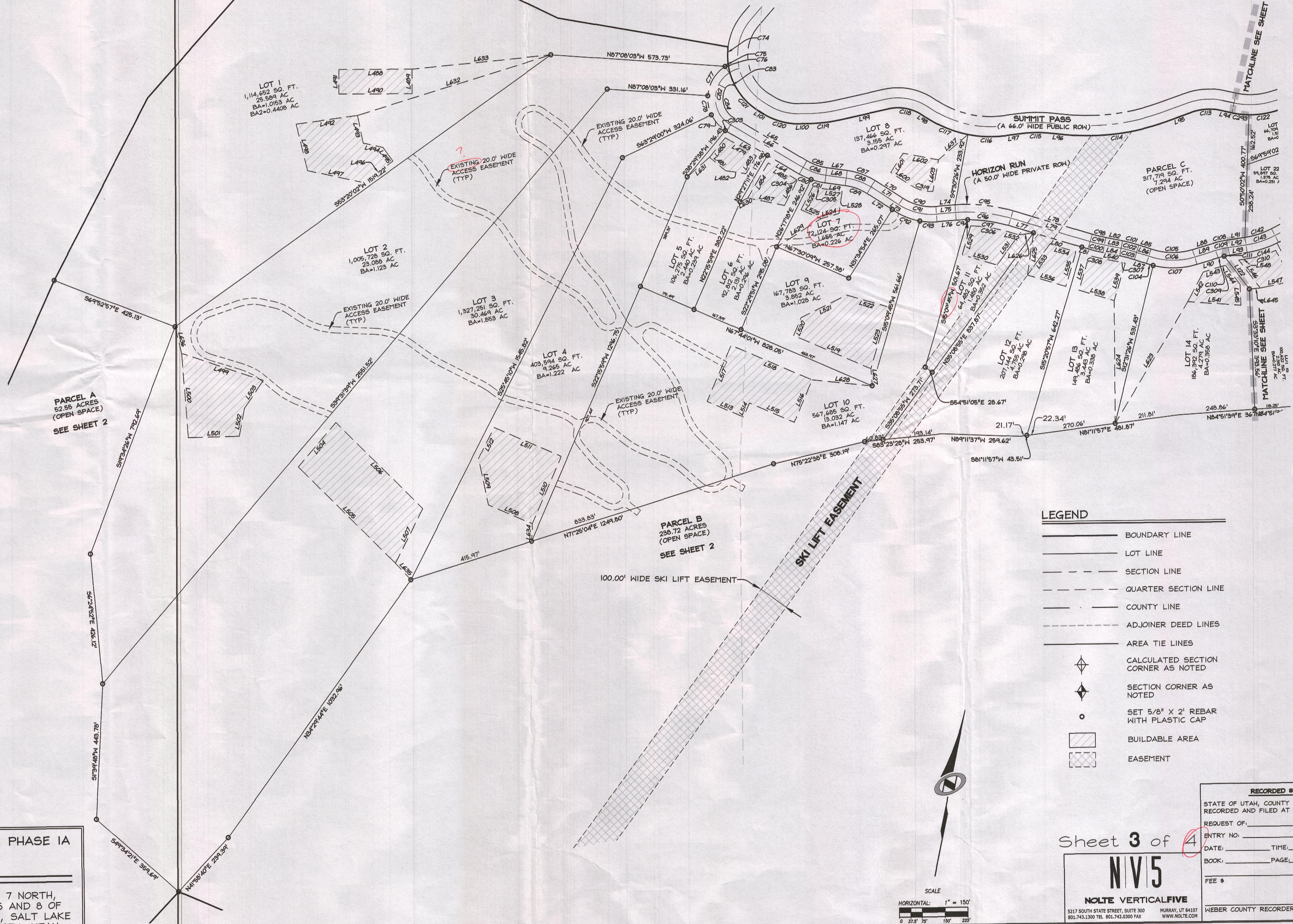

**SUMMIT AT POWDER MOUNTAIN PHASE 1A**  
**LOTS 1 TO 14 & PARCEL C**  
 Sheet

LOCATED IN SECTION 1 TOWNSHIP 7 NORTH, RANGE 1 EAST AND SECTIONS 6, 5 AND 8 OF TOWNSHIP 7 NORTH, RANGE 2 EAST, SALT LAKE BASE AND MERIDIAN, WEBER COUNTY, UTAH

- LEGEND**
- BOUNDARY LINE
  - LOT LINE
  - SECTION LINE
  - QUARTER SECTION LINE
  - COUNTY LINE
  - - - ADJOINER DEED LINES
  - AREA TIE LINES
  - ◆ CALCULATED SECTION CORNER AS NOTED
  - ◆ SECTION CORNER AS NOTED
  - SET 5/8" X 2" REBAR WITH PLASTIC CAP
  - ▨ BUILDABLE AREA
  - ▧ EASEMENT

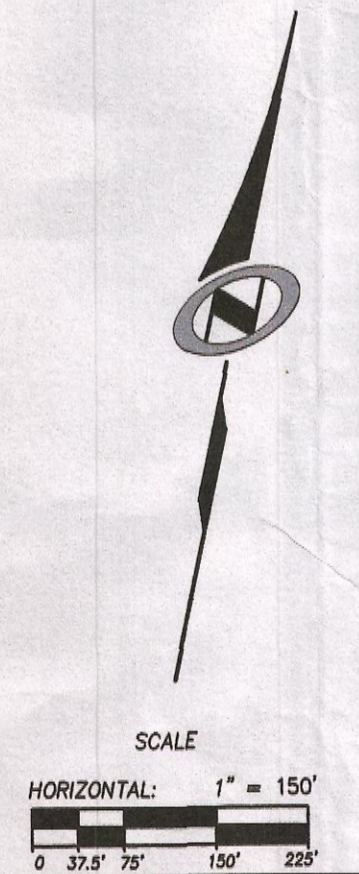

**RECORDED #**

STATE OF UTAH, COUNTY OF WEBER, RECORDED AND FILED AT THE REQUEST OF: \_\_\_\_\_

ENTRY NO.: \_\_\_\_\_

DATE: \_\_\_\_\_ TIME: \_\_\_\_\_

BOOK: \_\_\_\_\_ PAGE: \_\_\_\_\_

FEE \$ \_\_\_\_\_

WEBER COUNTY RECORDER

Sheet 3 of 4

**NV5**

**NOLTE VERTICAL FIVE**

5217 SOUTH STATE STREET, SUITE 300  
 801-743-1300 TEL. 801-743-0300 FAX  
 MURKIN, UT 84003  
 WWW.NOLTE.COM