

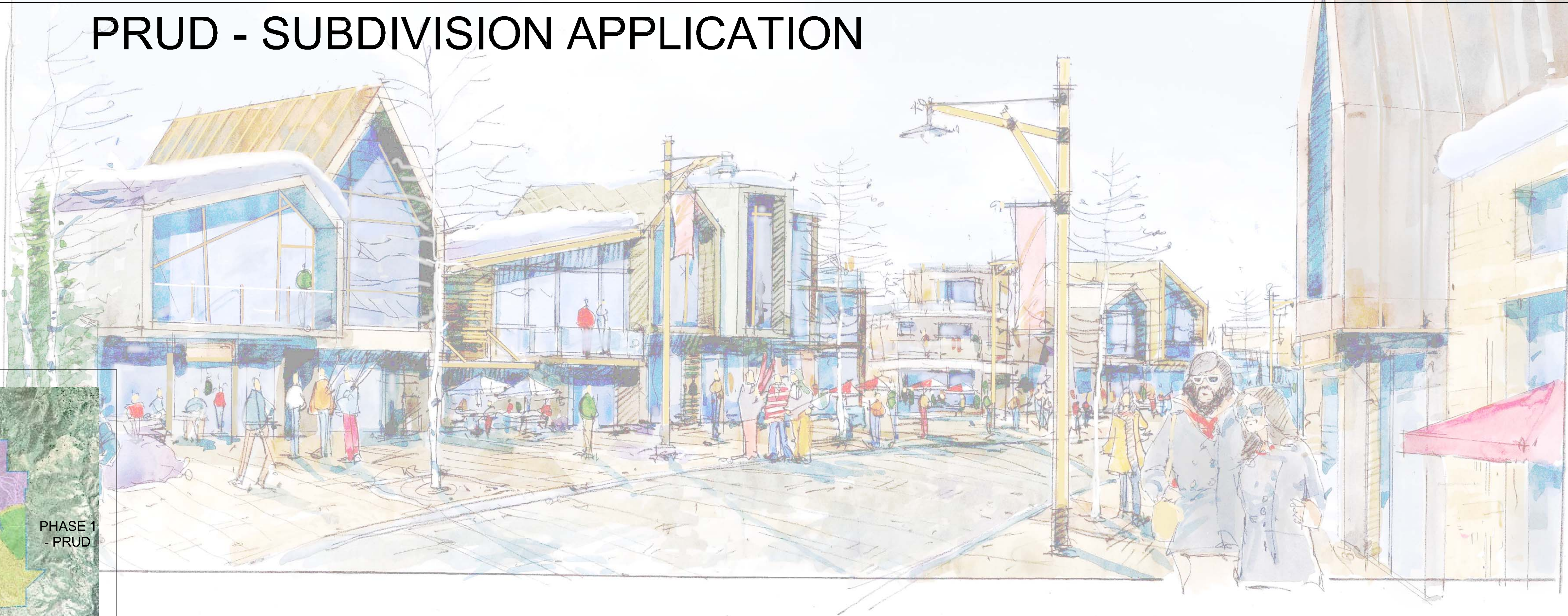

SUMMIT EDEN

PRUD - SUBDIVISION APPLICATION



LOCATION MAP:

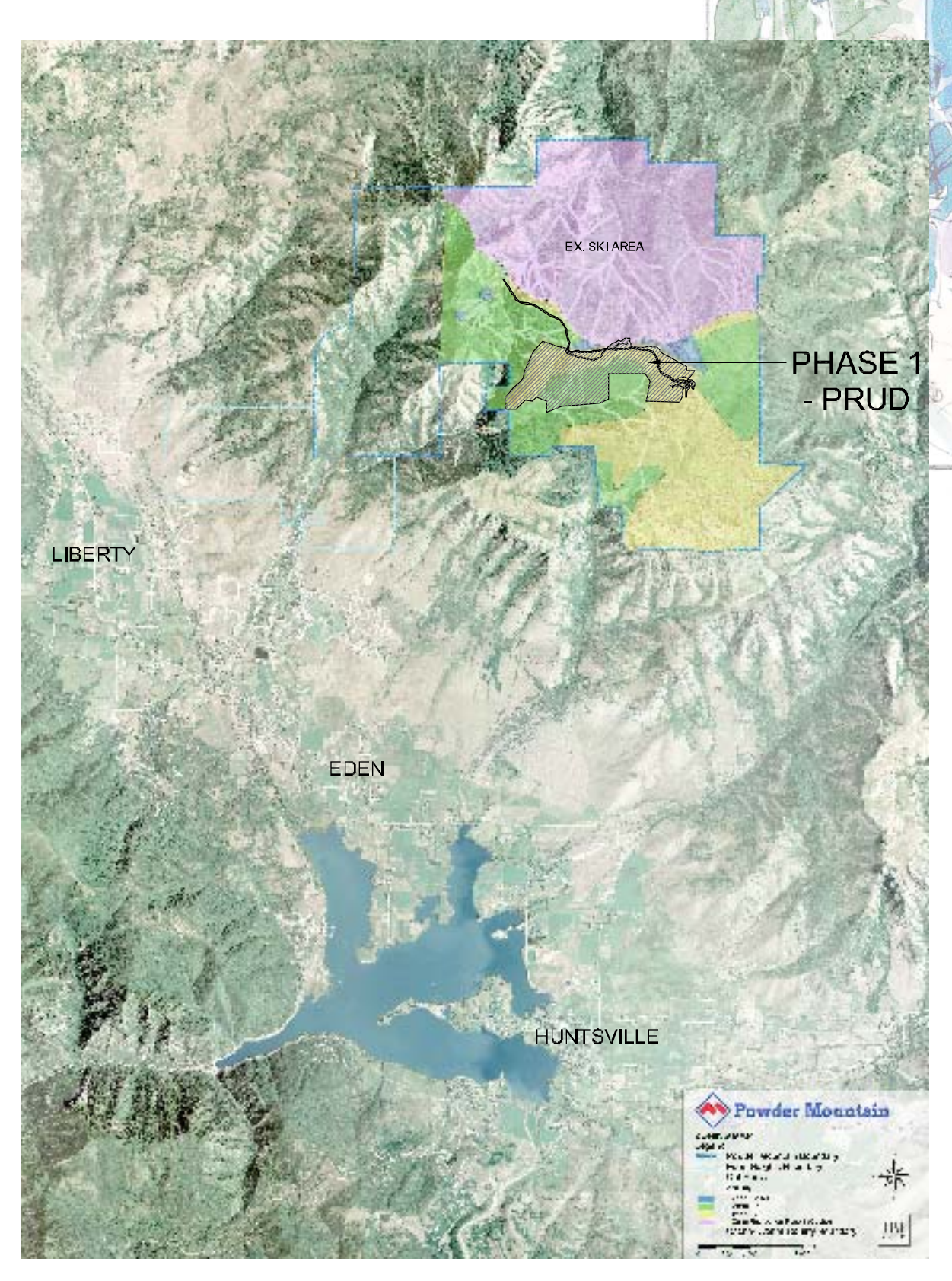

PREPARED FOR:

SUMMIT EDEN
GREG MAURO
 1335 NORTH, 5900 EAST
 EDEN, UTAH 84310
 858.752.4262

CONSULTANTS:



LANDSCAPE ARCHITECT:
LANGVARDT DESIGN GROUP
 1525 WESTMORELAND DRIVE
 SALT LAKE CITY, UTAH 84105
 801.583.1295

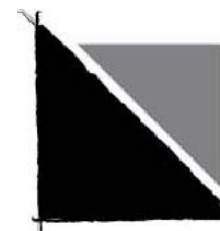

ARCHITECT:
BERTOLDI ARCHITECTS
 RAY BERTOLDI
 2726 HARRISON BLVD.
 OGDEN, UTAH 84403
 801.476.4330



ENGINEER:
NV5
 RICK EVERSON
 5217 SOUTH STATE ST., SUITE 300
 MURRAY, UTAH 84107
 801.743.1379

DEVELOPMENT CONSULTANT:
WATTS ENTERPRISES
 RUSS WATTS
 5200 SOUTH HIGHLAND DR.
 SALT LAKE CITY, UTAH 84117
 801.272.7111

SHEET INDEX:

- C1.1 COVER SHEET
- L1.1 EXISTING ZONING MAP
- L1.2 OVERALL SITE PLAN
- L1.3 OVERALL SITE PLAN
- L1.4 SLOPE ANALYSIS
- L1.5 PHASING PLAN
- L1.6 SITE PLAN
- L1.7 SITE PLAN
- L1.8 SITE PLAN
- L1.9 VILLAGE SITE & LANDSCAPE PLAN
- L1.10 VILLAGE SITE & LANDSCAPE PLAN
- L1.11 RIDGE NEST SITE & LANDSCAPE PLAN
- L1.12 PROJECT DETAILS

- A-1 RIDGE NEST 1
- A-2 RIDGE NEST 2
- A-3 VILLAGE NESTS
- A-4 CABIN RESIDENCE
- A-5 ESTATE RESIDENCE
- A-6 VILLAGE CORE STREETSCAPES
- A-7 VILLAGE ROOF PLAN & SIDE ELEVATIONS
- A-8 VILLAGE CORE VIGNETTES
- A-9 VILLAGE CORE SECTION & VIGNETTES

- 1-11 PRUD SUBDIVISION PLAT
- 1.01 GENERAL NOTES
- 1.02 SHEET KEYMAP
- 1.03 OVERALL UTILITY
- 1.04 OVERALL UTILITY
- 1.05 OVERALL UTILITY
- 1.06 OVERALL GRADING
- 1.07 OVERALL GRADING
- 1.08 SHARED DRIVEWAY GRADING
- 2.00 PLAN & PROFILE - ROAD A
- 2.01 PLAN & PROFILE - ROAD A
- 2.02 PLAN & PROFILE - ROAD A
- 2.03 PLAN & PROFILE - ROAD A
- 2.04 PLAN & PROFILE - ROAD A
- 2.05 PLAN & PROFILE - ROAD A
- 2.06 PLAN & PROFILE - ROAD A
- 2.07 PLAN & PROFILE - ROAD A
- 2.08 PLAN & PROFILE - ROAD A
- 2.09 PLAN & PROFILE - ROAD A
- 2.10 PLAN & PROFILE - ROAD A
- 2.11 PLAN & PROFILE - ROAD D
- 2.12 PLAN & PROFILE - ROAD E
- 2.13 PLAN & PROFILE - ROAD F, H
- 2.14 PLAN & PROFILE - ROAD G
- 2.15 PLAN & PROFILE - ROAD B
- 2.16 PLAN & PROFILE - ROAD B
- 2.17 PLAN & PROFILE - ROAD C

- 3.00 EARTHWORK & SECTIONS - ROAD A
- 3.01 EARTHWORK & SECTIONS - ROAD A
- 3.02 EARTHWORK & SECTIONS - ROAD A
- 3.03 EARTHWORK & SECTIONS - ROAD A
- 3.04 EARTHWORK & SECTIONS - ROAD A
- 3.05 EARTHWORK & SECTIONS - ROAD A
- 3.06 EARTHWORK & SECTIONS - ROAD A
- 3.07 EARTHWORK & SECTIONS - ROAD A
- 3.08 EARTHWORK & SECTIONS - ROAD A
- 3.09 EARTHWORK & SECTIONS - ROAD A
- 3.10 EARTHWORK & SECTIONS - ROAD A
- 3.11 EARTHWORK & SECTIONS - ROAD D
- 3.12 EARTHWORK & SECTIONS - ROAD E
- 3.13 EARTHWORK & SECTIONS - ROAD F, H
- 3.14 EARTHWORK & SECTIONS - ROAD G
- 3.15 EARTHWORK & SECTIONS - ROAD B
- 3.16 EARTHWORK & SECTIONS - ROAD B
- 3.17 EARTHWORK & SECTIONS - ROAD C
- 4.00 EROSION CONTROL PLAN - ROAD A
- 4.01 EROSION CONTROL PLAN - ROAD A
- 4.02 EROSION CONTROL PLAN - ROAD A
- 4.03 EROSION CONTROL PLAN - ROAD A
- 4.04 EROSION CONTROL PLAN - ROAD A
- 4.05 EROSION CONTROL PLAN - ROAD A, D
- 4.06 EROSION CONTROL PLAN - ROAD E, F, H
- 4.07 EROSION CONTROL PLAN - ROAD G, B
- 4.08 EROSION CONTROL PLAN - ROAD B, C



SUMMIT EDEN
 PHASE 1 PRUD SUBMITTAL

POWDER MOUNTAIN, WEBER COUNTY, UTAH



| | |
|------------|------------------|
| DATE: | JANUARY 22, 2013 |
| PROJECT: | 000.0000.00 |
| DRAWN BY: | EL |
| REVIEW BY: | EL |
| VERSION: | PRUD |
| REVISIONS: | |

SHEET TITLE:
COVER SHEET

SHEET NUMBER:
C1.1

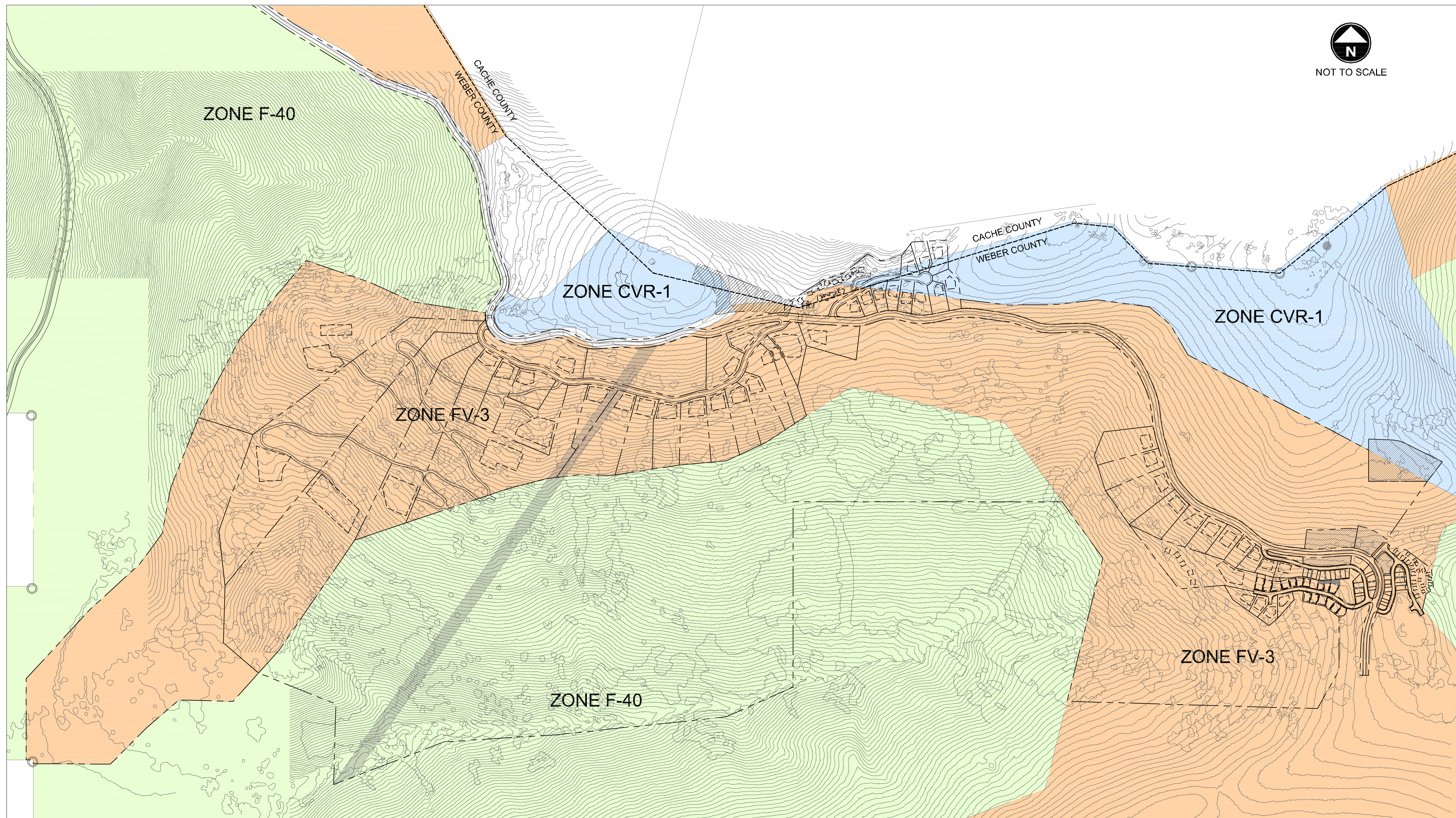

SUMMIT EDEN
PHASE 1 PRUD SUBMITTAL
POWDER MOUNTAIN, WEBER COUNTY, UTAH



| | |
|------------|------------------|
| DATE: | JANUARY 22, 2013 |
| PROJECT: | 000.0000.00 |
| DRAWN BY: | EL |
| REVIEW BY: | EL |
| VERSION: | PRUD |
| REVISIONS: | |

SHEET TITLE:
EXISTING ZONING

SHEET NUMBER:
L1.1

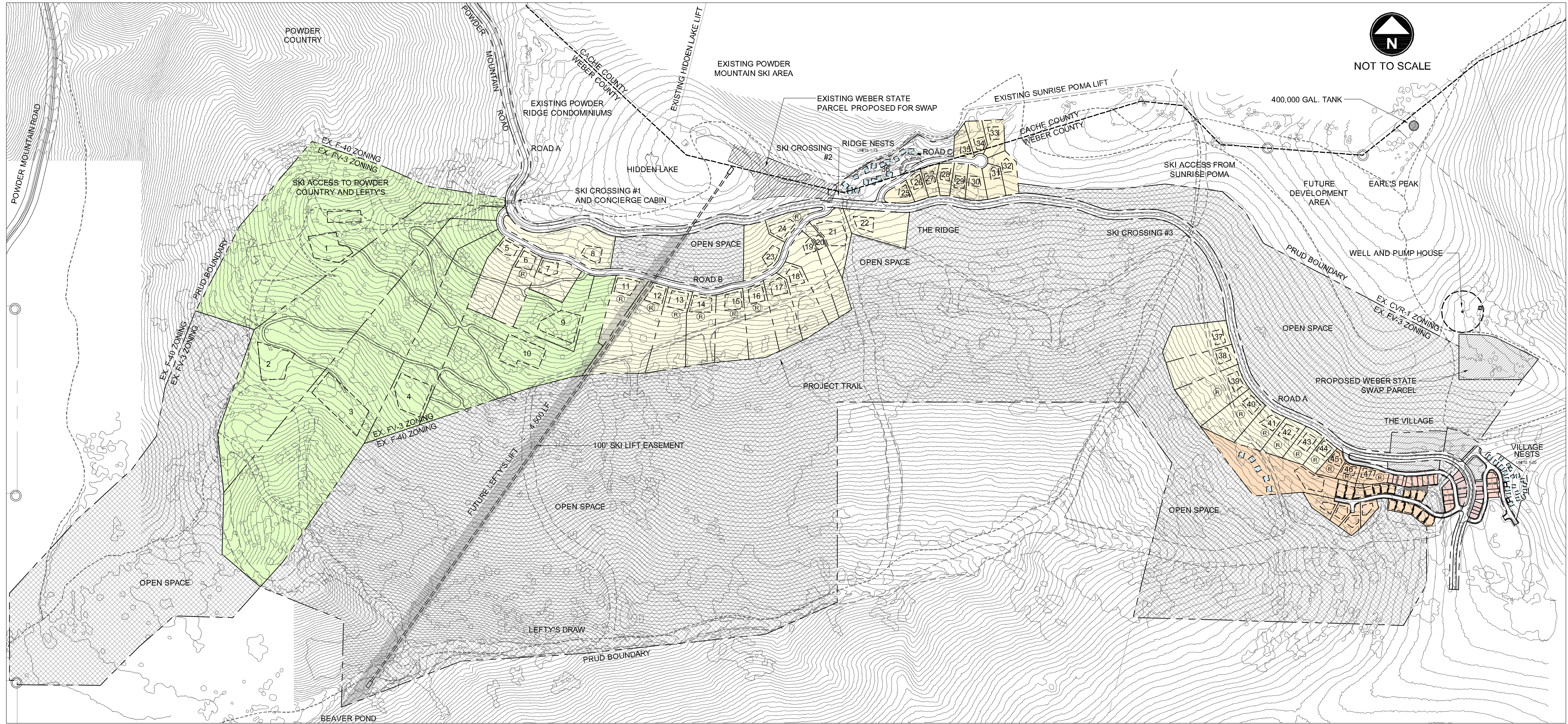

SUMMIT EDEN
PHASE 1 PRUD SUBMITTAL
POWDER MOUNTAIN, WEBER COUNTY, UTAH



LOT LEGEND AND MIN. SETBACK STANDARDS

| | |
|--|---|
| | RANCH SINGLE FAMILY FRONT 50' SIDES 20' REAR 30' |
| | ESTATE SINGLE FAMILY FRONT 20' SIDES 10' REAR 30' |
| | CABIN SINGLE FAMILY FRONT 20' SIDES 15' REAR 30' |
| | HILLSIDE SINGLE FAMILY FRONT 5' SIDES 5' REAR 20' |
| | VILLAGE SINGLE FAMILY FRONT 0' SIDES 0' REAR 5' |
| | VILLAGE LIVE/WORK SINGLE FAMILY FRONT 0' SIDES 0' REAR 0' |
| | NESTS FRONT 0' SIDES 0' REAR 0' |

(R) RESTRICTED LOT
(54) LOTS ELIGIBLE FOR ADDITIONAL SUBDIVISION

PRUD DEVELOPMENT DATA

| | |
|-----------------------------|-----------------------|
| TOTAL PRUD BOUNDARY AREA | 594.23 ACRES |
| ZONE FV-3 AREA | 392.04 ACRES |
| ZONE F-40 AREA | 194.83 ACRES |
| ZONE CVR-1 AREA | 2.46 ACRES |
| CACHE COUNTY AREA | 4.90 ACRES |
| ROAD ROW AREA SLOPES > 40 % | 18.96 ACRES |
| NET DEVELOPABLE AREA | 111.85 ACRES |
| PROPOSED LOTS | 103 LOTS |
| PROPOSED UNITS | 141 UNITS |
| RANCH SINGLE FAMILY | 6 UNITS |
| ESTATE SINGLE FAMILY | 26 UNITS |
| CABIN SINGLE FAMILY | 11 UNITS |
| HILLSIDE SINGLE FAMILY | 24 UNITS |
| VILLAGE SINGLE FAMILY | 19 UNITS |
| VILLAGE LIVE/WORK SF | 15 UNITS |
| NESTS | 40 UNITS |
| PROPOSED DENSITY | 1 UNIT/4.21 ACRES |
| PROPOSED OPEN SPACE | 384.19 ACRES (64.6 %) |

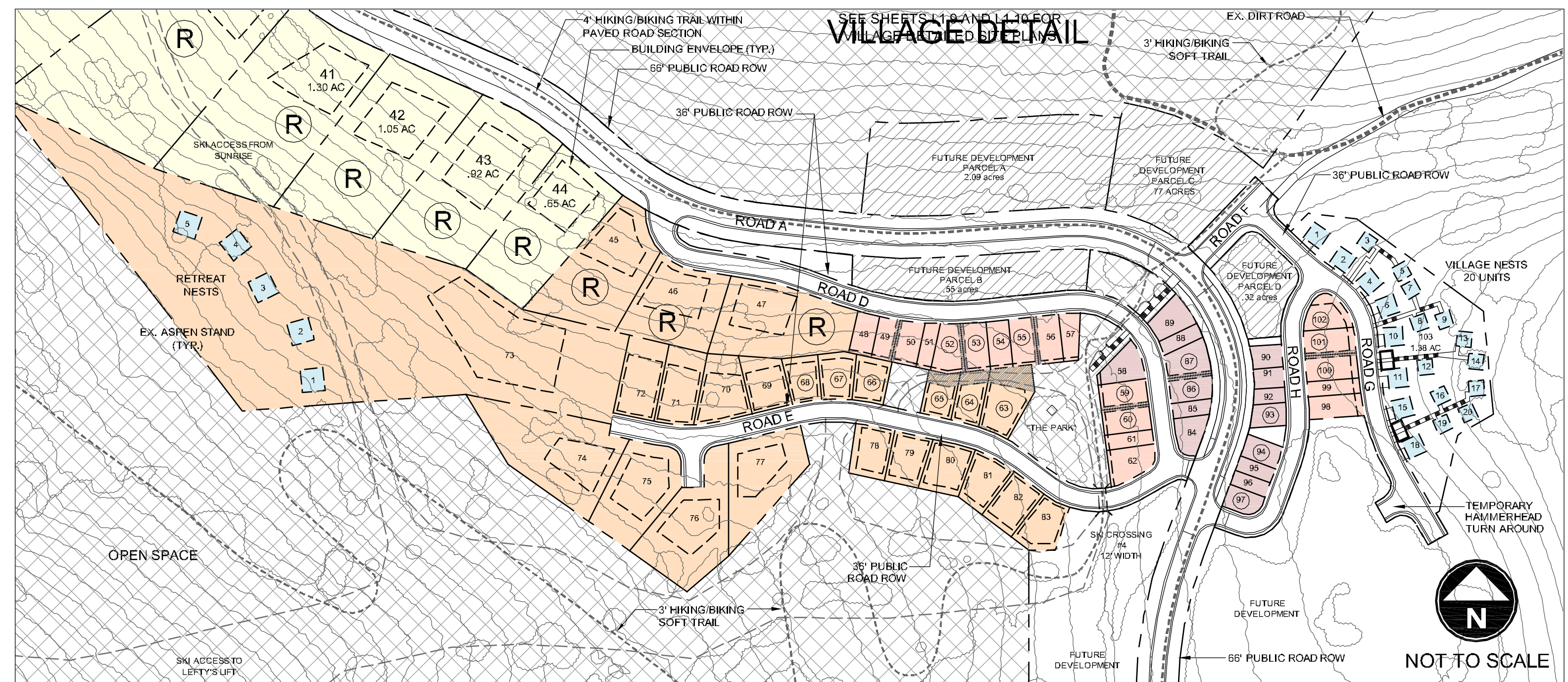

| | |
|------------|------------------|
| DATE: | JANUARY 22, 2013 |
| PROJECT: | 000.0000.00 |
| DRAWN BY: | EL |
| REVIEW BY: | EL |
| VERSION: | PRUD |
| REVISIONS: | |

SHEET TITLE:
OVERALL SITE PLAN

SHEET NUMBER:
L1.2



SUMMIT EDEN
 PHASE 1 PRUD SUBMITTAL
 POWDER MOUNTAIN, WEBER COUNTY, UTAH



PRUD DEVELOPMENT DATA

| | |
|----------------------------|-----------------------|
| TOTAL PRUD BOUNDARY AREA | 594.23 ACRES |
| ZONE FV-3 AREA | 392.04 ACRES |
| ZONE F-40 AREA | 194.83 ACRES |
| ZONE CVR-1 AREA | 2.46 ACRES |
| CACHE COUNTY AREA | 4.90 ACRES |
| ROAD ROW AREA | 18.96 ACRES |
| SLOPES > 40 % | 111.85 ACRES |
| NET DEVELOPABLE AREA | 463.42 ACRES |
| PROPOSED LOTS | 103 LOTS |
| PROPOSED UNITS | 141 UNITS |
| RANCH SINGLE FAMILY | 6 UNITS |
| ESTATE SINGLE FAMILY | 26 UNITS |
| CABIN SINGLE FAMILY | 11 UNITS |
| HILLSIDE SINGLE FAMILY | 24 UNITS |
| VILLAGE SINGLE FAMILY | 19 UNITS |
| VILLAGE LIVE/WORK SF NESTS | 15 UNITS |
| NESTS | 40 UNITS |
| PROPOSED DENSITY | 1 UNIT/4.21 ACRES |
| PROPOSED OPEN SPACE | 384.19 ACRES (64.6 %) |

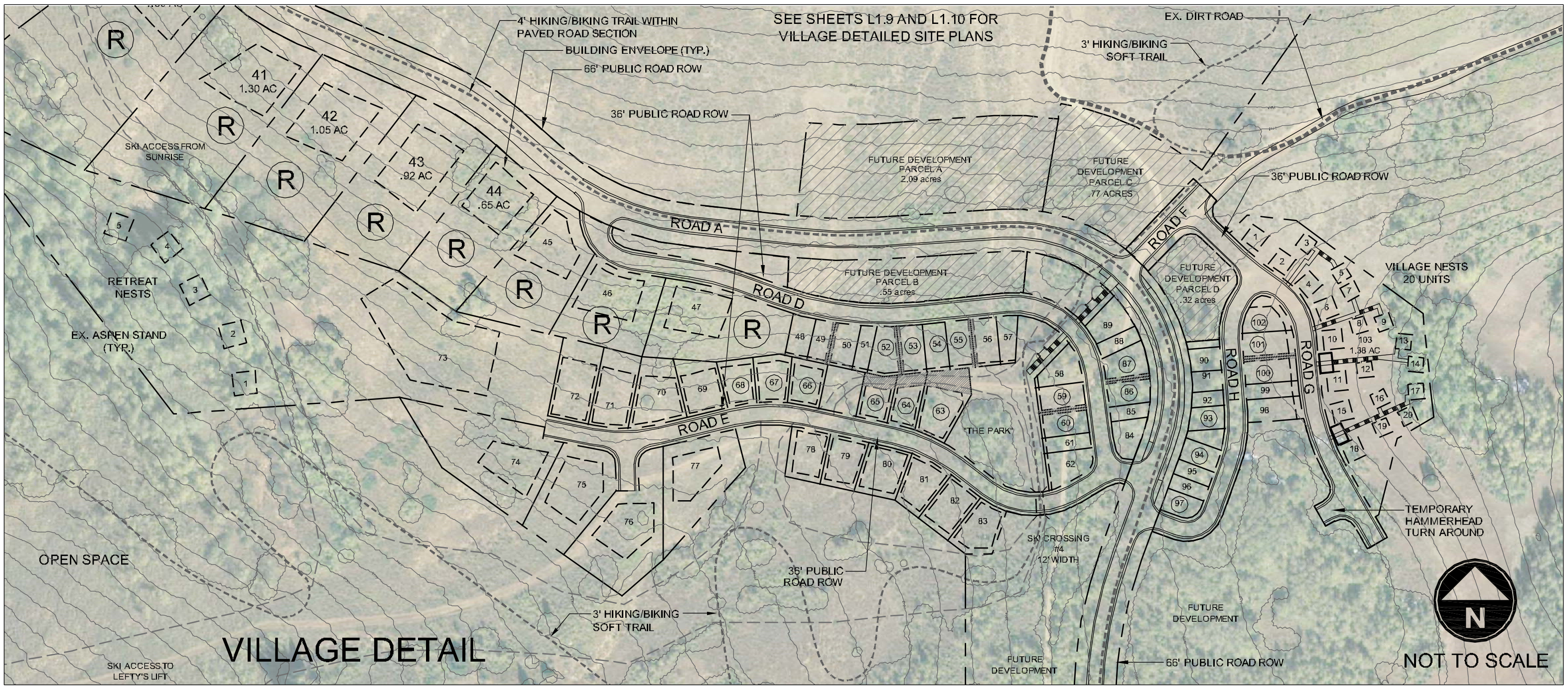

| | |
|------------|------------------|
| DATE: | JANUARY 22, 2013 |
| PROJECT: | 000.0000.00 |
| DRAWN BY: | EL |
| REVIEW BY: | EL |
| VERSION: | PRUD |
| REVISIONS: | |

SHEET TITLE:
OVERALL SITE PLAN
 SHEET NUMBER:
L1.3

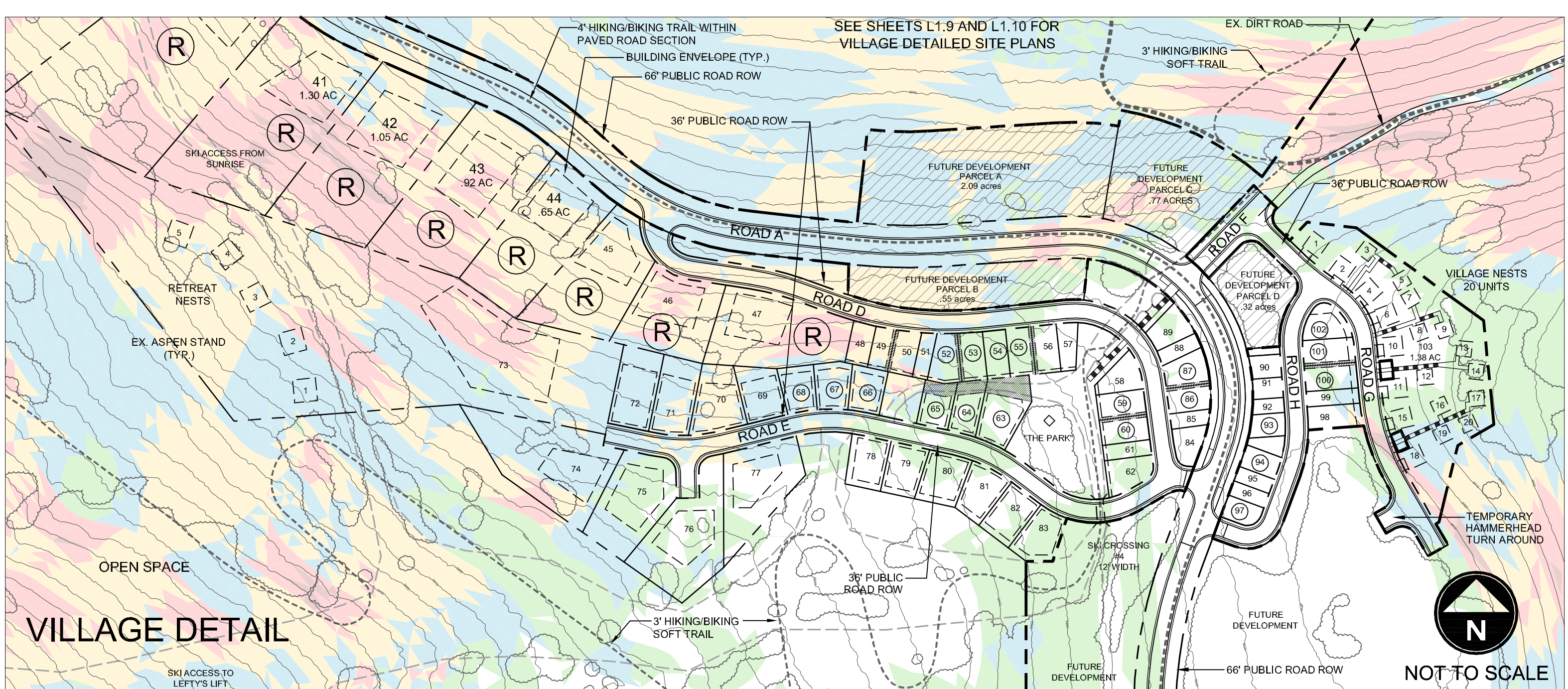
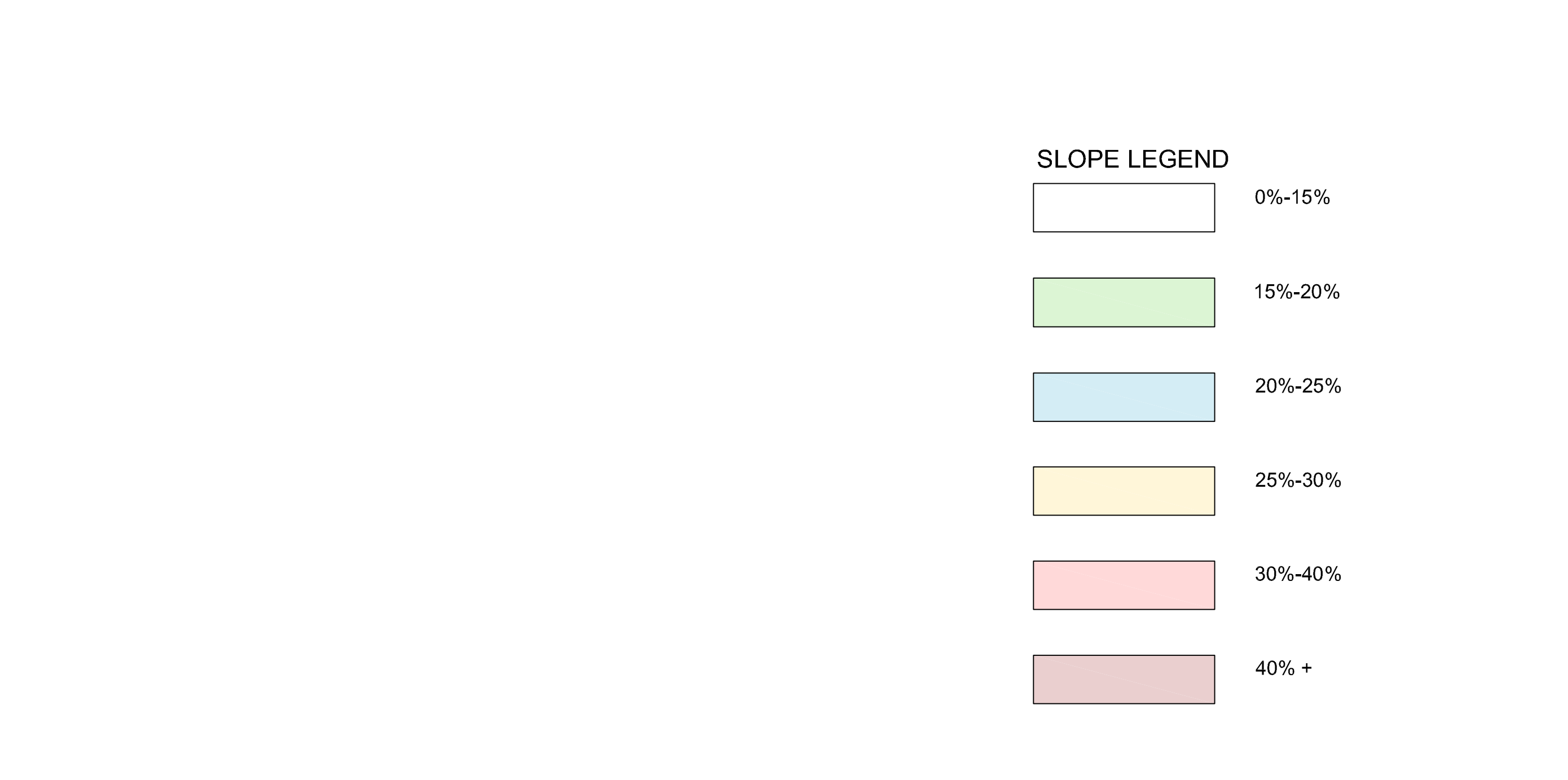
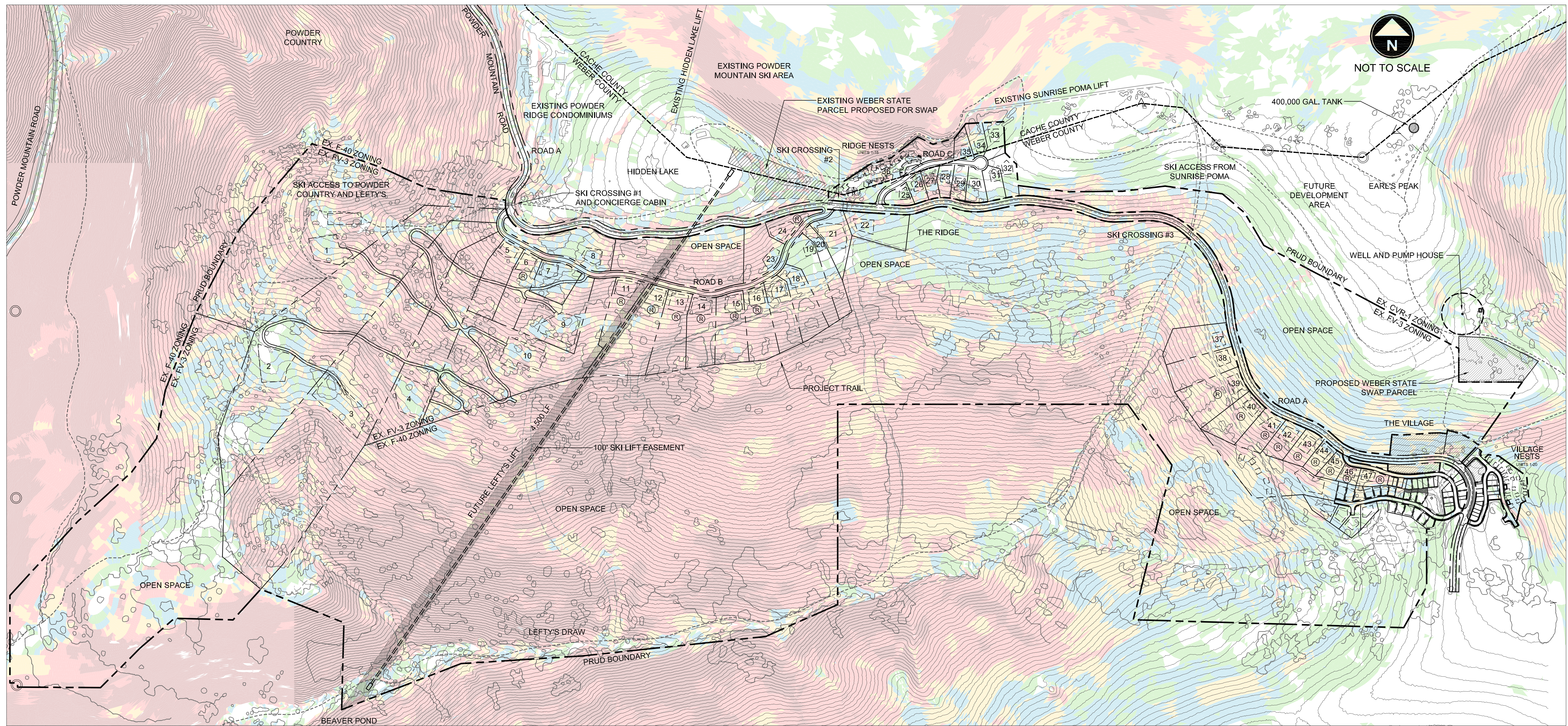

SUMMIT EDEN
 PHASE 1 PRUD SUBMITTAL

POWDER MOUNTAIN, WEBER COUNTY, UTAH



| | |
|------------|------------------|
| DATE: | JANUARY 22, 2013 |
| PROJECT: | 000.0000.00 |
| DRAWN BY: | EL |
| REVIEW BY: | EL |
| VERSION: | PRUD |
| REVISIONS: | |

SHEET TITLE:
SLOPE ANALYSIS

SHEET NUMBER:

L1.4

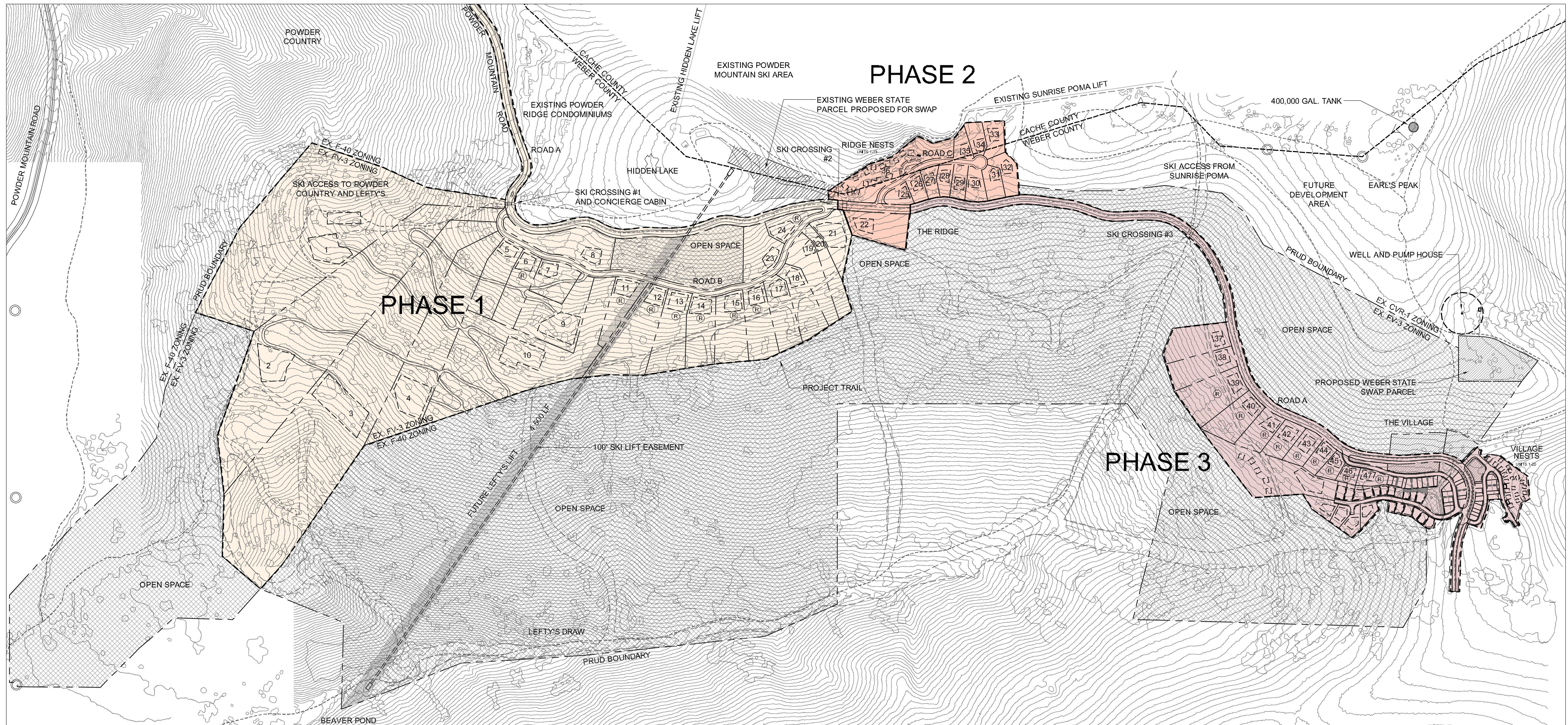

SUMMIT EDEN
 PHASE 1 PRUD SUBMITTAL
 POWDER MOUNTAIN, WEBER COUNTY, UTAH



PHASING DEVELOPMENT DATA

| | |
|------------------------|------------------|
| PHASE 1 | 23 UNITS |
| RANCH SINGLE FAMILY | 6 UNITS |
| ESTATE SINGLE FAMILY | 17 UNITS |
| PHASE 2 | 27 UNITS |
| ESTATE SINGLE FAMILY | 1 UNIT |
| CABIN SINGLE FAMILY | 11 UNITS |
| NESTS | 15 UNITS |
| PHASE 3 | 91 UNITS |
| ESTATE SINGLE FAMILY | 8 UNITS |
| HILLSIDE SINGLE FAMILY | 24 UNITS |
| VILLAGE SINGLE FAMILY | 19 UNITS |
| VILLAGE LIVE/WORK SF | 15 UNITS |
| NESTS | 25 UNITS |
| TOTAL UNITS | 141 UNITS |

| | |
|------------|------------------|
| DATE: | JANUARY 22, 2013 |
| PROJECT: | 000.0000.00 |
| DRAWN BY: | EL |
| REVIEW BY: | EL |
| VERSION: | PRUD |
| REVISIONS: | |

SHEET TITLE:
PHASING PLAN

SHEET NUMBER:
L1.5