

# DOUG NEILSON SUBDIVISION

LOCATED IN THE SOUTHWEST QUARTER OF SECTION 18,  
TOWNSHIP 6 NORTH, RANGE 1 EAST, SALT LAKE BASE AND MERIDIAN,  
WEBER COUNTY, UTAH  
MAY 2020

There may be other red lines once tie distances are defined and addressing will also be done at that time

The existing location, widths, and other dimensions of all existing or platted land drains, culverts, watercourses, wetlands, streams corridor setbacks, flood plain within and immediately adjacent (within 30') to the tract of land to be subdivided.

The existing location, widths, and other dimensions of all existing or platted streets or railroad lines within and immediately adjacent (within 30') to the tract of land to be subdivided.

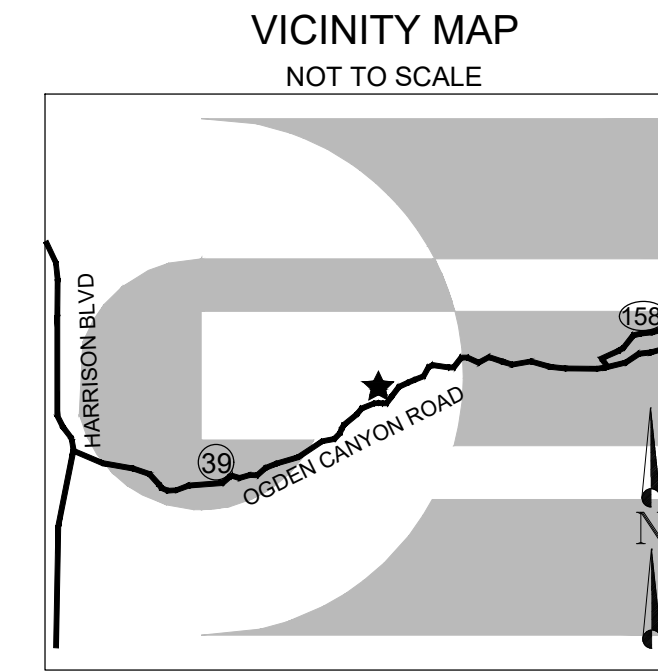

### BOUNDARY DESCRIPTION

A PART OF THE SOUTHWEST QUARTER OF SECTION 18, TOWNSHIP 6 NORTH, RANGE 1 EAST OF THE SALT LAKE BASE AND MERIDIAN, MORE PARTICULARLY DESCRIBED AS FOLLOWS:  
BEGINNING AT A POINT ON THE NORTHERLY RIGHT-OF-WAY LINE OF OGDEN CANYON ROAD BEING LOCATED NORTH 83°27'09" EAST 1513.72 FEET ALONG THE SOUTH LINE OF SAID SOUTHWEST QUARTER AND NORTH 0°00'00" EAST 40.77 FEET; RUNNING THENCE NORTH 23°02'55" EAST 42.53 FEET; THENCE NORTH 28°45'04" EAST 75.33 FEET; THENCE 45°50'13" EAST 12.68 FEET; THENCE NORTH 51°37'45" EAST 23.76 FEET; THENCE NORTH 51°37'45" EAST 8.91 FEET; THENCE NORTH 59°21'50" EAST 59.40 FEET; THENCE NORTH 69°49'22" EAST 38.69 FEET; THENCE NORTH 69°25'13" EAST 8.40 FEET; THENCE NORTH 86°30'55" EAST 42.76 FEET; THENCE SOUTH 16°03'18" EAST 101.01 FEET TO SAID NORTHERLY RIGHT OF WAY LINE; THENCE ALONG SAID NORTHERLY RIGHT-OF-WAY LINE FOLLOWING TWO(2) COURSES (1) ALONG THE ARC OF A 707.87 FOOT RADIUS CURVE TO THE LEFT 226.44 FEET, HAVING A CENTRAL ANGLE OF 18°19'31" WITH A CHORD BEARING SOUTH 72°38'23" WEST 225.47 FEET, (2) SOUTH 63°28'25" WEST 42.80 FEET TO THE POINT OF BEGINNING. CONTAINING 20,848 SQUARE FEET OR 0.479 ACRES MORE OR LESS.

### SURVEYOR'S CERTIFICATE

I, KLINT H. WHITNEY, DO HEREBY CERTIFY THAT I AM A LICENSED PROFESSIONAL LAND SURVEYOR IN THE STATE OF UTAH AND THAT I HOLD CERTIFICATE NO. 8227228 IN ACCORDANCE WITH TITLE 58, CHAPTER 22, OF THE PROFESSIONAL ENGINEERS AND LAND SURVEYORS ACT. I FURTHER CERTIFY THAT BY AUTHORITY OF THE OWNERS I HAVE COMPLETED A SURVEY OF THE PROPERTY AS SHOWN AND DESCRIBED ON THIS PLAT, AND HAVE SUBDIVIDED SAID PROPERTY INTO LOTS AND STREETS, TOGETHER WITH EASEMENTS, HEREAFTER TO BE KNOWN AS DOUG NEILSON SUBDIVISION IN ACCORDANCE WITH SECTION 17-23-17 AND HAVE VERIFIED ALL MEASUREMENTS; THAT THE REFERENCE MONUMENTS SHOWN HEREON ARE LOCATED AS INDICATED AND ARE SUFFICIENT TO RETRACE OR REESTABLISH THIS SURVEY; THAT ALL LOTS MEET THE REQUIREMENTS OF THE LAND USE CODE; AND THAT THE INFORMATION SHOWN HEREIN IS SUFFICIENT TO ACCURATELY ESTABLISH THE LATERAL BOUNDARIES OF THE HEREIN DESCRIBED TRACT OF REAL PROPERTY.

SIGNED THIS \_\_\_\_\_ DAY OF \_\_\_\_\_, 2020.



KLINT H. WHITNEY, PLS NO. 8227228

### OWNER'S DEDICATION

I, THE UNDERSIGNED OWNER OF THE HEREON DESCRIBED TRACT OF LAND, HEREBY SET APART AND SUBDIVIDE THE SAME INTO LOTS, PARCELS AND STREETS AS SHOWN ON THIS PLAT AND NAME SAID TRACT:

### DOUG NEILSON SUBDIVISION

AND HEREBY DEDICATE, GRANT AND CONVEY TO WEBER COUNTY, UTAH ALL THOSE PARTS OR PORTIONS OF SAID TRACT OF LAND DESIGNATED AS STREETS, THE SAME TO BE USED AS PUBLIC THOROUGHFARES FOREVER, AND ALSO GRANT AND DEDICATE A PERPETUAL EASEMENT OVER, UPON AND UNDER THE LANDS DESIGNATED ON THE PLAT AS PUBLIC UTILITY, THE SAME TO BE USED FOR THE INSTALLATION, MAINTENANCE AND OPERATION OF PUBLIC UTILITY SERVICE LINES, STORM DRAINAGE FACILITIES OR FOR THE PERPETUAL PRESERVATION OF WATER DRAINAGE CHANNELS IN THEIR NATURAL STATE WHICHEVER IS APPLICABLE AS MAY BE AUTHORIZED BY WEBER COUNTY, UTAH, WITH NO BUILDINGS OR STRUCTURES BEING ERRECTED WITHIN SUCH EASEMENTS.

SIGNED THIS \_\_\_ DAY OF \_\_\_\_\_, 2020.

BY: \_\_\_\_\_

Per Utah Code 17-21-25 Names of person signing to be typed or printed on instruments presented for recording.

### ACKNOWLEDGEMENT

STATE OF UTAH )  
COUNTY OF WEBER )  
On this \_\_\_ day of \_\_\_\_\_, 2020, before me \_\_\_\_\_, A Notary Public, personally appeared DOUG NEILSON, Proved on the basis of satisfactory evidence to be the person(s) whose name(s) (is/are) subscribed to this instrument, and acknowledged (he/she/they) executed the same. Witness my hand and official seal.

STAMP \_\_\_\_\_ NOTARY PUBLIC \_\_\_\_\_

### LEGEND

- ◆ WEBER COUNTY MONUMENT AS NOTED
- SET 24" REBAR AND CAP MARKED GARDNER ENGINEERING
- SUBDIVISION BOUNDARY
- LOT LINE
- - - ADJACENT PARCEL
- - - SECTION LINE
- - - EASEMENT
- ▨ AE FLOODWAY

### NOTES

1. ZONE (FR-1) CURRENT YARD SETBACKS: FRONT: 20', SIDE: 8', REAR: 20'
2. SUBJECT PROPERTY FALLS WITHIN FEMA FLOOD ZONE "X" - AREAS DETERMINED TO BE OUTSIDE THE 0.2% ANNUAL CHANCE FLOODPLAIN AND ZONE AE WITH BASE FLOOD ELEVATIONS (BFE) SHOWN HEREON. PER FEMA MAP NO. 49057C0432E WITH AN EFFECTIVE DATE OF DECEMBER 16, 2005.

The individual or company names and addresses of applicant of the subdivision. WCO 106-1-5(a)(3); UCA 17-23-17(3)(j)

Measured and/or recorded bearings, distances, and other controlling data with ties to section corners. WCO 106-1-5(a)(4)  
Check tie measurements between monuments and distance from monuments

### NARRATIVE

THE PURPOSE OF THIS SURVEY WAS TO CREATE A THREE LOT SUBDIVISION ON THE PROPERTY AS SHOWN AND DESCRIBED HEREON. THE SURVEY WAS ORDERED BY DOUGLAS NEILSON. THE CONTROL USED TO ESTABLISH THE BOUNDARY WAS THE EXISTING WEBER COUNTY SURVEY MONUMENTATION AS SHOWN AND NOTED HEREON. THE BASIS OF BEARING IS THE SOUTH LINE OF THE SOUTHWEST QUARTER OF SECTION 18, TOWNSHIP 6 NORTH, RANGE 1 EAST, OF THE SALT LAKE BASE AND MERIDIAN WHICH BEARS NORTH 83°27'09" EAST WEBER COUNTY, UTAH NORTH, NAD 83 STATE PLANE GRID BEARING. THE BOUNDARY WAS ALSO DETERMINED BY WARRANTY DEED WITH AN ENTRY NUMBER RECORDED AS 2933000 AND DEEDS OF ADJACENT PROPERTIES.

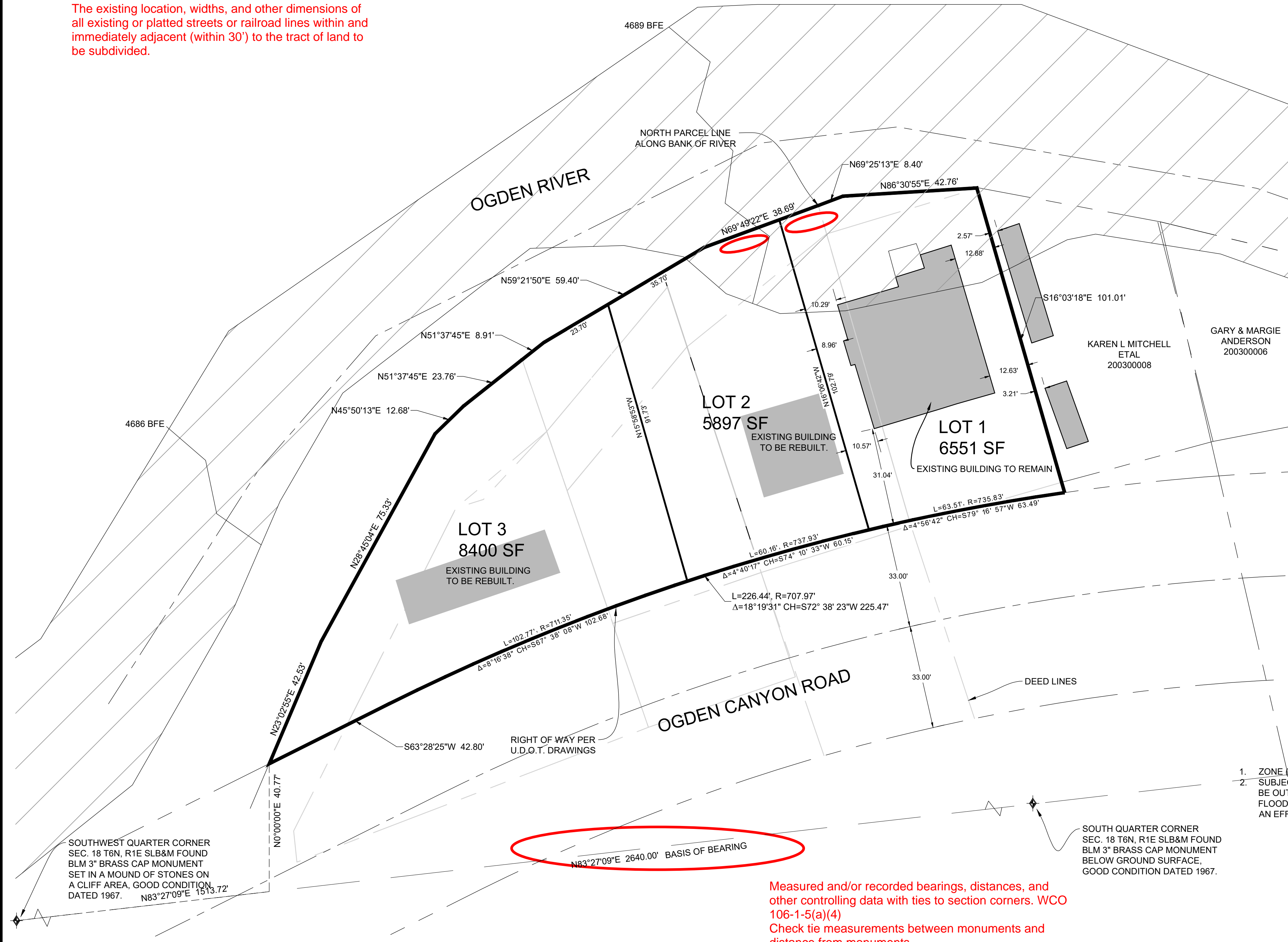

### WEBER COUNTY SURVEYOR

I HEREBY CERTIFY THAT THE WEBER COUNTY SURVEYOR'S OFFICE HAS REVIEWED THIS PLAT AND ALL CONDITIONS FOR APPROVAL OF THIS PLAT BY THE WEBER COUNTY SURVEYOR DOES NOT RELIEVE THE LICENSED LAND SURVEYOR WHO EXECUTED THIS PLAT FROM THE RESPONSIBILITIES AND/OR LIABILITIES ASSOCIATED THEREWITH.  
SIGNED THIS \_\_\_ DAY OF \_\_\_\_\_, 2020.  
\_\_\_\_\_ COUNTY SURVEYOR

### WEBER COUNTY ATTORNEY

I HAVE EXAMINED THE FINANCIAL GUARANTEE AND OTHER DOCUMENTS ASSOCIATED WITH THIS SUBDIVISION PLAT AND IN MY OPINION THEY CONFORM WITH THE COUNTY ORDINANCE APPLICABLE THERETO AND NOW IN FORCE AND EFFECT.  
SIGNED THIS \_\_\_ DAY OF \_\_\_\_\_, 2020.  
\_\_\_\_\_ COUNTY ATTORNEY

### WEBER COUNTY ENGINEER

I HEREBY CERTIFY THAT THE REQUIRED PUBLIC IMPROVEMENT STANDARDS AND DRAWINGS FOR THIS SUBDIVISION CONFORM WITH COUNTY STANDARDS AND THE AMOUNT OF THE FINANCIAL GUARANTEE IS SUFFICIENT FOR THE INSTALLATION OF THESE IMPROVEMENTS.  
SIGNED THIS \_\_\_ DAY OF \_\_\_\_\_, 2020.  
\_\_\_\_\_ COUNTY ENGINEER

### WEBER COUNTY COMMISSION ACCEPTANCE

THIS IS TO CERTIFY THAT THIS SUBDIVISION PLAT, THE DEDICATION OF STREETS AND OTHER PUBLIC WAYS AND FINANCIAL GUARANTEE OF PUBLIC IMPROVEMENTS ASSOCIATED WITH THIS SUBDIVISION THEREON ARE HEREBY APPROVED AND ACCEPTED BY THE COMMISSIONERS OF WEBER COUNTY, UTAH.  
SIGNED THIS \_\_\_ DAY OF \_\_\_\_\_, 2020.  
CHAIRMAN, WEBER COUNTY COMMISSION  
ATTEST: \_\_\_\_\_ NAME/TITLE

### WEBER COUNTY PLANNING COMMISSION APPROVAL

THIS IS TO CERTIFY THAT THIS SUBDIVISION WAS DULY APPROVED BY THE WEBER COUNTY PLANNING COMMISSION.  
SIGNED THIS \_\_\_ DAY OF \_\_\_\_\_, 2020.  
CHAIRMAN, WEBER COUNTY PLANNING COMMISSION

### WEBER - MORGAN HEALTH DEPARTMENT

I DO HEREBY CERTIFY THAT THE SOILS, PERCOLATION RATES, AND SITE CONDITION FOR THIS SUBDIVISION HAVE BEEN INVESTIGATED BY THIS OFFICE AND ARE APPROVED FOR ON-SITE WASTEWATER DISPOSAL SYSTEMS.  
SIGNED THIS \_\_\_ DAY OF \_\_\_\_\_, 2020.  
DIRECTOR WEBER-MORGAN HEALTH DEPT.

PL20201 - MISC SURVEY 1989 - DOUG NEILSON SURVEYING DOUG NEILSON PLAT Dwg

DEVELOPER: DOUG NEILSON	S1 1	COUNTY RECORDER ENTRY NO. _____ FEE PAID _____ FILED FOR AND RECORDED _____ AT _____ IN BOOK _____ OF OFFICIAL _____ RECORDS, PAGE _____ RECORDED _____ FOR _____ COUNTY RECORDER _____ BY: _____
<b>GARDNER ENGINEERING</b> CIVIL • LAND PLANNING MUNICIPAL • LAND SURVEYING 5150 SOUTH 875 EAST OGDEN, UT OFFICE: 801-476-0202 FAX: 801-476-0066		