

SUMMIT AT POWDER MOUNTAIN PHASE I

LOCATED IN THE NORTHEAST QUARTER OF SECTION 12, AND SOUTHEAST QUARTER OF SECTION 1, T 7N, R 1E, SLBM, AND THE SOUTH HALF OF SECTION 6, AND SECTION 7, AND THE SOUTH HALF OF SECTION 5, AND THE NORTH HALF OF SECTION 8, T 7N, R 2E, SLBM.

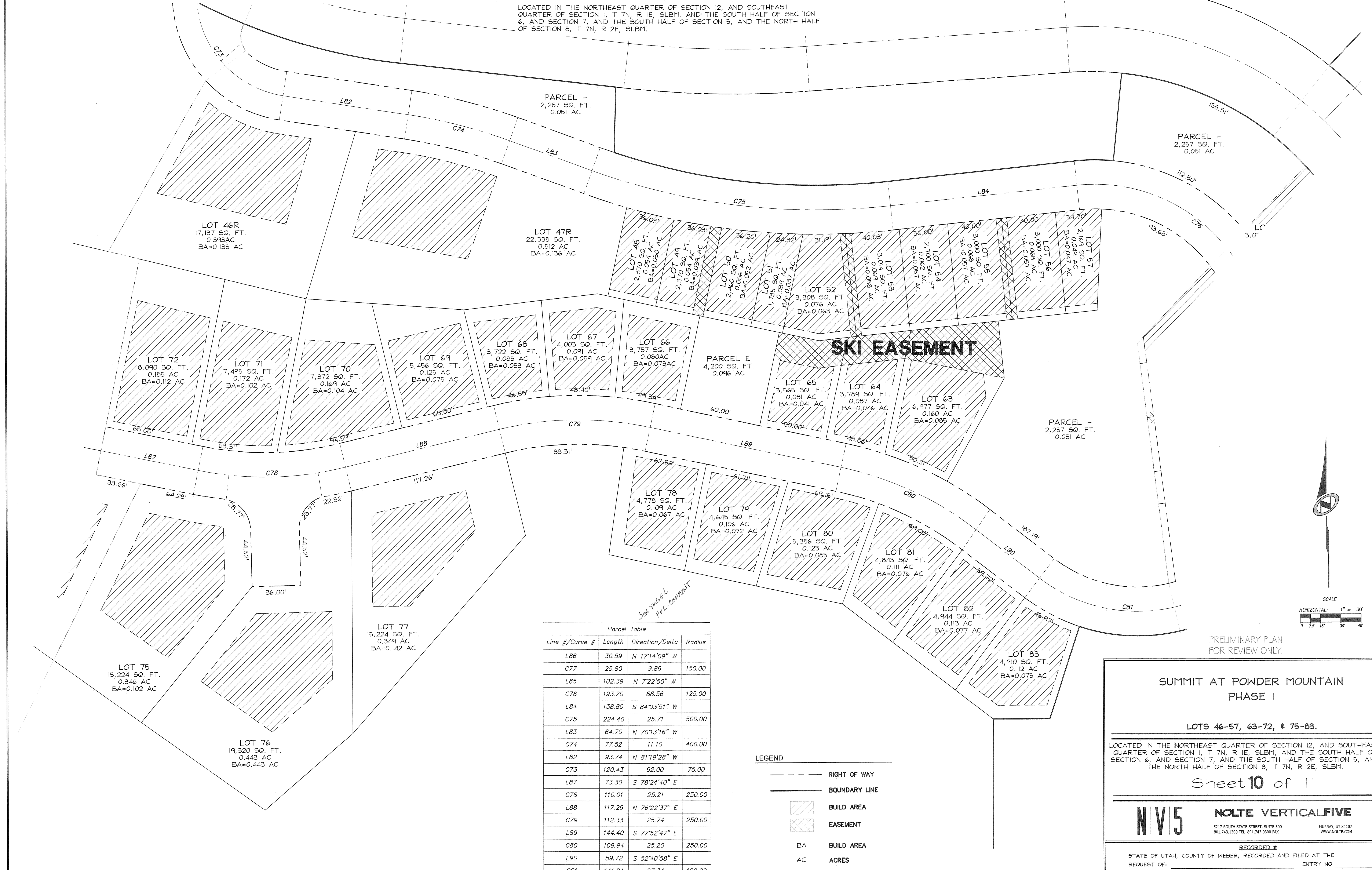

SEE PAGE 1 FOR COMMENT

Line #/Curve #	Length	Direction/Delta	Radius
L86	30.59	N 17°14'09" W	
C77	25.80	9.86	150.00
L85	102.39	N 7°22'50" W	
C76	193.20	88.56	125.00
L84	138.80	S 84°03'51" W	
C75	224.40	25.71	500.00
L83	64.70	N 70°13'16" W	
C74	77.52	11.10	400.00
L82	93.74	N 81°19'28" W	
C73	120.43	92.00	75.00
L87	73.30	S 78°24'40" E	
C78	110.01	25.21	250.00
L88	117.26	N 76°22'37" E	
C79	112.33	25.74	250.00
L89	144.40	S 77°52'47" E	
C80	109.94	25.20	250.00
L90	59.72	S 52°40'58" E	
C81	141.04	67.34	120.00
L91	52.40	N 59°58'41" E	
C82	66.34	50.68	75.00

LEGEND

- RIGHT OF WAY
- BOUNDARY LINE
- BUILD AREA
- EASEMENT
- BA BUILD AREA
- AC ACRES

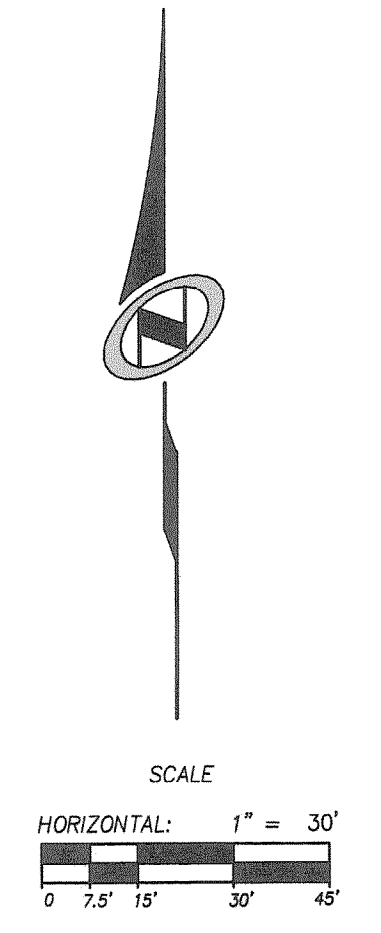

PRELIMINARY PLAN FOR REVIEW ONLY

SUMMIT AT POWDER MOUNTAIN PHASE I

LOTS 46-57, 63-72, & 75-83.

LOCATED IN THE NORTHEAST QUARTER OF SECTION 12, AND SOUTHEAST QUARTER OF SECTION 1, T 7N, R 1E, SLBM, AND THE SOUTH HALF OF SECTION 6, AND SECTION 7, AND THE SOUTH HALF OF SECTION 5, AND THE NORTH HALF OF SECTION 8, T 7N, R 2E, SLBM.

Sheet **10** of 11

N|V|5 **NOLTE VERTICALFIVE**

5217 SOUTH STATE STREET, SUITE 300 MURRAY, UT 84107
801.743.1300 TEL. 801.743.0300 FAX WWW.NOLTE.COM

RECORDED #

STATE OF UTAH, COUNTY OF WEBER, RECORDED AND FILED AT THE REQUEST OF: _____ ENTRY NO: _____

DATE: _____ TIME: _____ BOOK: _____ PAGE: _____

FEE \$ _____ WEBER COUNTY RECORDER