

# SUMMIT AT POWDER MOUNTAIN PHASE I

LOCATED IN THE NORTHEAST QUARTER OF SECTION 12, AND SOUTHEAST QUARTER OF SECTION 1, T 7N, R 1E, SLBM, AND THE SOUTH HALF OF SECTION 6, AND SECTION 7, AND THE SOUTH HALF OF SECTION 5, AND THE NORTH HALF OF SECTION 8, T 7N, R 2E, SLBM.

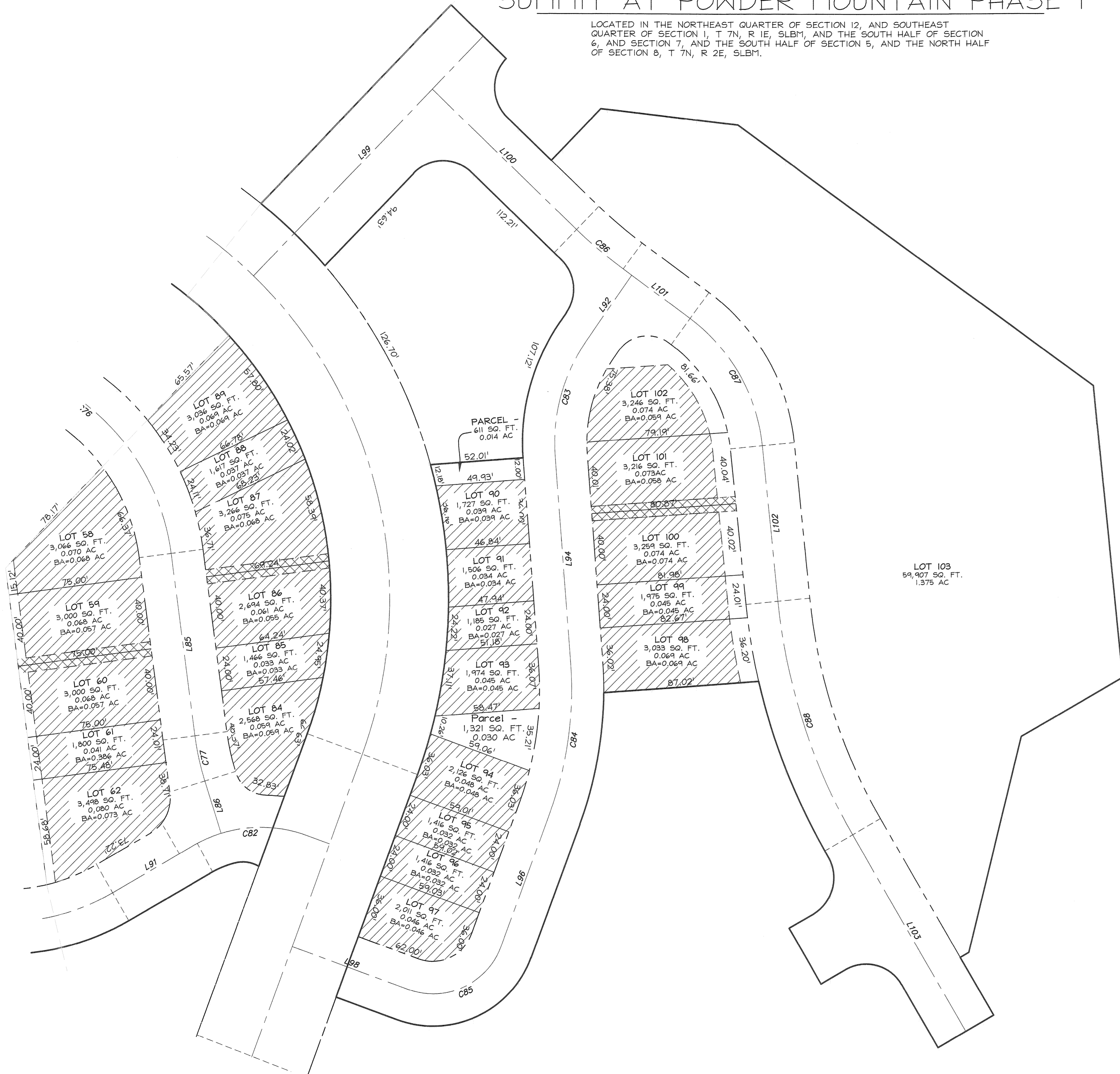

### LEGEND

- RIGHT OF WAY
- BOUNDARY LINE
- BUILD AREA
- EASEMENT
- BA BUILD AREA
- AC ACRES

*See page 6 for context*

Parcel Table			
Line #/Curve #	Length	Direction/Delta	Radius
L98	69.50	N 69°45'02" W	
C85	63.62	90.00	40.50
L96	79.14	S 20°14'58" W	
C84	85.58	24.52	200.00
L94	115.61	S 4°16'00" E	
C83	68.18	39.07	100.00
L92	44.18	S 34°47'56" W	
L103	126.68	N 30°01'02" W	
C88	137.86	24.30	325.00
L102	87.37	N 5°42'44" W	
C87	84.02	48.14	100.00
L101	46.43	N 53°50'59" W	
C86	34.12	7.82	250.00
L100	112.33	N 46°01'51" W	
L99	185.52	N 43°58'09" E	

PRELIMINARY PLAN  
FOR REVIEW ONLY

## SUMMIT AT POWDER MOUNTAIN PHASE I

LOTS 58-62, & 84-103.

LOCATED IN THE NORTHEAST QUARTER OF SECTION 12, AND SOUTHEAST QUARTER OF SECTION 1, T 7N, R 1E, SLBM, AND THE SOUTH HALF OF SECTION 6, AND SECTION 7, AND THE SOUTH HALF OF SECTION 5, AND THE NORTH HALF OF SECTION 8, T 7N, R 2E, SLBM.

Sheet 11 of 11

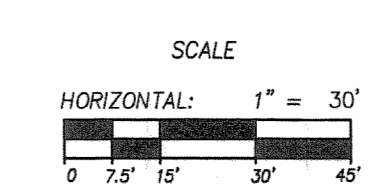
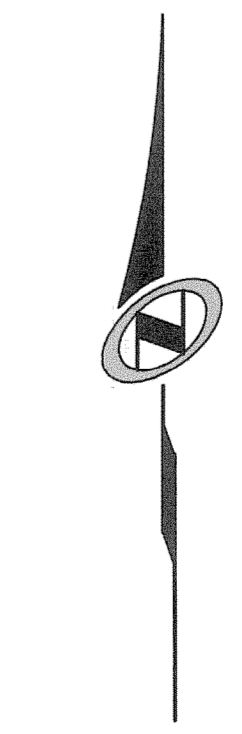

**N|V|5** **NOLTE VERTICALFIVE**  
5217 SOUTH STATE STREET, SUITE 300 MURRAY, UT 84107  
801.743.1300 TEL. 801.743.0300 FAX WWW.NOLTE.COM

RECORDED # \_\_\_\_\_  
STATE OF UTAH, COUNTY OF WEBER, RECORDED AND FILED AT THE  
REQUEST OF: \_\_\_\_\_ ENTRY NO.: \_\_\_\_\_  
DATE: \_\_\_\_\_ TIME: \_\_\_\_\_ BOOK: \_\_\_\_\_ PAGE: \_\_\_\_\_  
FEE \$ \_\_\_\_\_ WEBER COUNTY RECORDER