

# Cazier Subdivision

Part of the Northwest 1/4 of Section 21, Township 6 North, Range 2 West, Salt Lake Base and Meridian  
Unincorporated Weber County, Utah - Survey Date: May 2020

### OWNER'S DEDICATION

We the undersigned owner(s) of the herein described tract of land, do hereby set apart and subdivide the same into a Lot as shown or noted hereon and name said tract CAZIER SUBDIVISION:  
We hereby grant and dedicate a perpetual right and easement over, upon and under the lands designated hereon as public utility (PUE), storm water detention/retention ponds, and drainage easement(s), the same to be used for the installation maintenance and operation of public utility service line(s), storm drainage facilities, irrigation canal(s) or for the perpetual preservation of water channels in their natural state whichever is applicable to the governing entity, and other uses as may be authorized by the governing entity, with no buildings or structures being erected within such easements without written authorization of the governing entity.

### Individual Acknowledgement

IN WITNESS WHEREOF, the hand of said Grantor(s), this \_\_\_\_ day of \_\_\_\_\_, 20\_\_.

Daniel C. Elmer

STATE OF UTAH )  
 ) SS  
COUNTY OF WEBER )

WHEREAS, the foregoing instrument was acknowledged, subscribed, and sworn before me on the date first above written and personally appeared before me the above named signer(s) of the within instrument, who duly acknowledged to me that they executed the same.

THEREFORE, as a Notary Public commissioned in Utah, Witness my hand and official seal.

Notary Signature: \_\_\_\_\_ My Commission Expires: \_\_\_\_\_  
(print name below signature)

### NARRATIVE

- A Notice of Non-buildable Parcel was recorded as Entry no. 2915316 on April 16, 2018, which states that parcels 15-059-0049 did not meet the county requirements for a Lot of Record. There was also a Notice of Non-buildable Parcel recorded as entry no. 2915317 on April 16, 2018 for parcel 15-059-0050. The purpose of this survey is to create a subdivision plat that will meet the requirements of Weber County for a Lot of Record so that building permits may be issued on the Lot.
- Additionally, the purpose of the survey is NOT to identify utility locations, above or underground, any utilities shown hereon are based on physical survey lines of visibility or from 811 Locator Services (Blue Stakes), or from documents of record. No representation as to accuracy of underground utilities is made herein.
- The basis of bearing of bearing is as described in the description and shown hereon.
- The subdivision boundary was surveyed by Pinnacle in 2006 and filed as Record of Survey (ROS) 4246 which resulted in the descriptions for Parcels 1, 2 and 3 that were used in the Warranty Deed recorded as E# 2992297. Parcels 2 and 3 are being combined in this plat. Parcel 1 is not part of this document.
- Another ROS was filed as number 4415 in Feb. of 2010 which appears to have been worked on as a 2 lot subdivision of Brown Side Estates. This subdivision name does not show in the county records and the Ownership map (tax map) do not show that this subdivision was ever recorded.
- The most northern boundary appears to have been described in ROS 4246 to follow angles of an existing fence line. The original title was to the sixteenth section line which approximates the location of the fence. There is such small differences between the fence location and the location of the sixteenth line as re-established using ends of the fence that I have held a straight line along the sixteenth line.
- The most east and the south boundaries are described to be on the right of way lines of 4100 West Street and 1250 South Street, respectively. The west line of 4100 West Street has been identified by Harper Estates Subdivision to the north of the property and by a fence that runs north-south which is on the south of 1400 South Street.
- The south boundary is to be coincident with the North line of 1250 South Street. The property of the road was part of the title holdings of the Union Pacific Rail-road and was deeded to Weber County. This strip was 100 feet in width. The rail-road retained a 50 foot strip to the north of the center line of the main line track. The main line track no longer exists in the original position from 3500 West Street to a location west of 4700 West Street. We surveyed the Main line track location at 3500 West and 5100 West (the south set of tracks) to establish the center line if the rail-road right of way. The right of way lines were then established parallel to that alignment.
- The west boundary of the property is established to be the record distance of 170.09 feet east of an existing fence line that is the evidence of the west boundary of property owned by Daniel C. Elmer (parcel no. 15-059-0012).
- The Terry Bonnett property shares a the south and west boundary with this lot. The location of the lines were established so that the full 150 feet and 280 feet of distance on the west and south lines of Bonnett are retained by Bonnett. There were two rebar and caps found at the southwest and northwest corners of the Bonnett parcel which were set by Pinnacle shown on ROS 4246. They set the points so that the west boundary was short of the deeded 150 feet and the south boundary was long of the deeded 280 feet.
- In evaluating the location of the fences, sixteenth lines, and right of way lines I have decided to hold the Pinnacle rebar at the northwest corner but not at the southwest. Doing this will hold the existing fence line which appears to have been a long standing division fence.

### SURVEYOR'S CERTIFICATE

I, Ernest D. Rowley, do hereby certify that I am a professional land surveyor in the State of Utah and hold license no. 171781-2201 in accordance with Title 58, Chapter 22 known as the Professional Engineers and Professional Land Surveyor's Licensing Act, have made a survey of the property(s) shown hereon in accordance with UCA 17-23-17, verifying measurements, and placing monuments as represented. That this plat was prepared from the field notes of this survey and from documents and records as may be noted hereon. I further certify that, to the best of my knowledge and belief, all lots meet the current requirements of the Land Use Ordinance of Weber county.

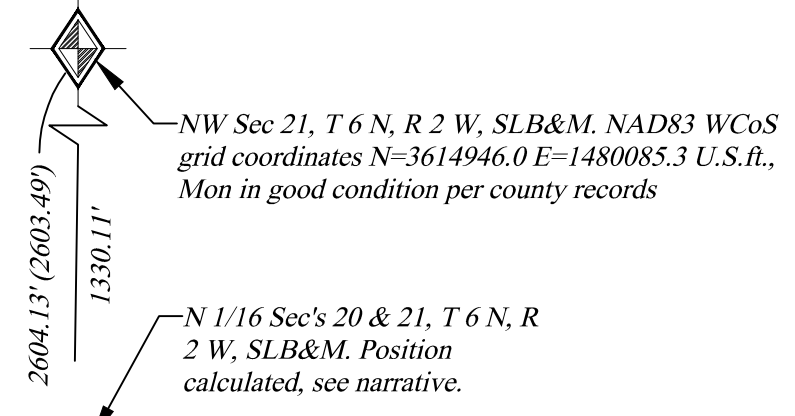

**BOUNDARY DESCRIPTION**  
A tract of land located in the Northwest Quarter of Section 21, Township 6 North, Range 2 West, Salt Lake Base and Meridian, having a basis of bearing of Weber County Utah State Plane Coordinate System of 1983 (NAD83) of North 00°50'19" East between the monumented locations of the West Quarter corner (having Weber County Surveyor State Plane Coordinates of N=3612342.72 E=1480047.20 U.S.ft) and the Northwest corner (having Weber County Surveyor State Plane Coordinates of N=3614946.0 E=1480085.3 U.S.ft), described as follows:  
COMMENCING at a point located 1000.77 feet North 00°50'19" East, along section line, to the Old Rail-Road right of way which is now the North right of way line of 1250 South Street, and 832.79 feet South 89°22'00" East, along said North right of way, FROM said West Quarter corner of Section 21;  
RUNNING thence North 00°23'55" West 276.64 feet, to the evidenced 1/16th section line (being the north line of the Southwest Quarter of the Northwest Quarter of said Section 21);  
Thence South 89°24'16" East 217.35 feet, along said 1/16th section line which is along or near an existing fence line representing the evidenced 1/16th section line, to a Pinnacle rebar and cap;  
Thence South 00°23'47" West 150.00 feet, along an existing fence line;  
Thence South 89°24'16" East 280.00 feet, along or near an existing fence line, to the evidenced 1/16th section line (being the east line of the Southwest Quarter of the Northwest Quarter of said Section 21);  
Thence South 01°02'55" West 126.92 feet, along said 1/16th section line (being the west right of way of 4100 West Street), to said North right of way of 1250 South Street;  
Thence North 89°22'00" West 492.07 feet, along said North right of way, to the point of beginning.  
Containing 2.1814 Acres, more or less.

**NOTE:**  
1. Agriculture is the preferred use in the agricultural zones. Agricultural operations as specified in the Land Use Code for a particular zone are permitted at any time including the operation of farm machinery and no allowed agricultural use shall be subject to restriction on the basis that it interferes with activities of future residents of this subdivision. [Am. Ord. Sec. 106-1-8(c)(5)]

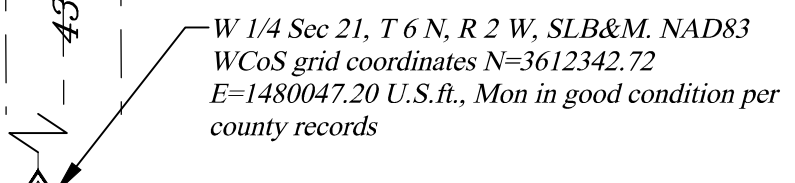
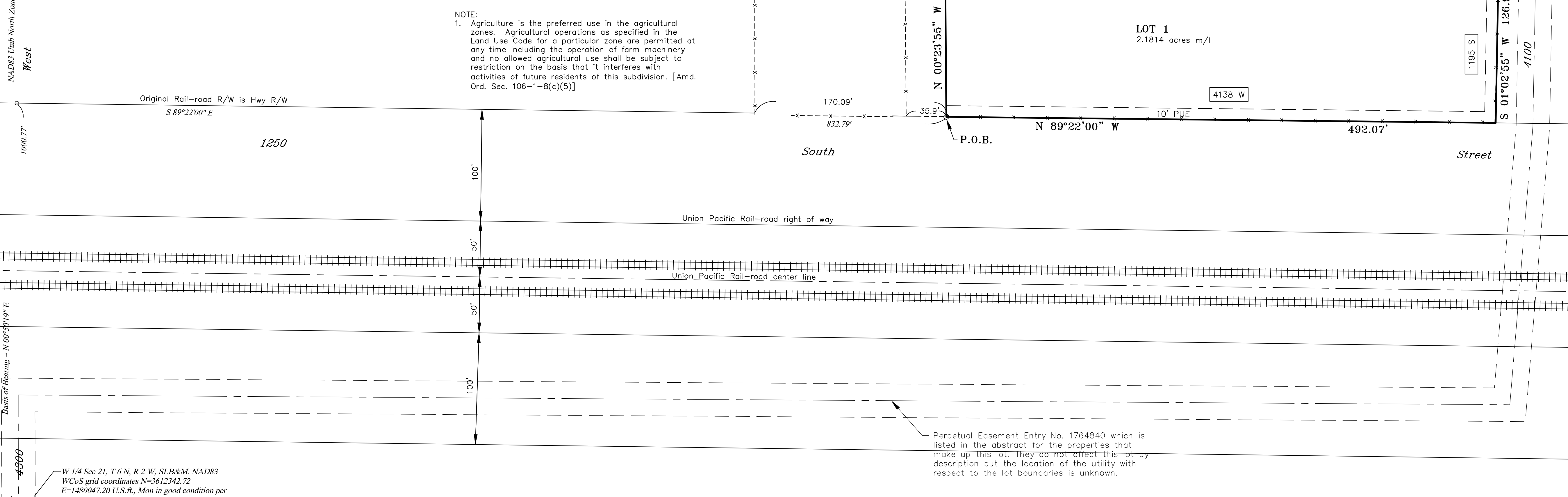

**WEBER COUNTY COMMISSION ACCEPTANCE**  
This is to certify that this subdivision plat, the dedication of streets and other public ways and financial guarantee of public improvements associated with this subdivision thereon are hereby approved and accepted by the Commissioners of Weber County, Utah this \_\_\_\_ day of \_\_\_\_\_, 20\_\_.

Attest:  
Chairman, Weber County Commission Title: Weber County Clerk

**WEBER-MORGAN HEALTH DEPARTMENT**  
I hereby certify that the soils, percolation rates, and site conditions for this subdivision have been investigated by this office and are approved for on site wastewater disposal systems. Signed this \_\_\_\_ day of \_\_\_\_\_, 20\_\_.

Director, Weber-Morgan Health Department  
**WEBER COUNTY PLANNING COMMISSION APPROVAL**  
This is to certify that this subdivision plat was duly approved by the Weber County Planning Commission on the \_\_\_\_ day of \_\_\_\_\_, 20\_\_.

Chairman, Weber County Planning Commission  
**WEBER COUNTY ATTORNEY**

I have examined the financial guarantee and other documents associated with this subdivision plat and in my opinion they conform with the County Ordinance applicable thereto and now in force and effect. Signed this \_\_\_\_ day of \_\_\_\_\_, 20\_\_.

Signature \_\_\_\_\_

**WEBER COUNTY SURVEYOR'S CERTIFICATE**  
I hereby certify that the Weber County Surveyor's Office has reviewed this plat and all conditions for approval by this office have been satisfied. The approval of this plat by the Weber County Surveyor does not relieve the Licensed Land Surveyor who executed this plat from the responsibilities and/or liabilities associated therewith. Signed this \_\_\_\_ day of \_\_\_\_\_, 20\_\_.

Weber County Surveyor \_\_\_\_\_

**WEBER COUNTY ENGINEER**  
I hereby certify that the required public improvement standards and drawings for this subdivision conform with County standards and the amount of the financial guarantee is sufficient for the installation of these improvements. Signed this \_\_\_\_ day of \_\_\_\_\_, 20\_\_.

Signature \_\_\_\_\_

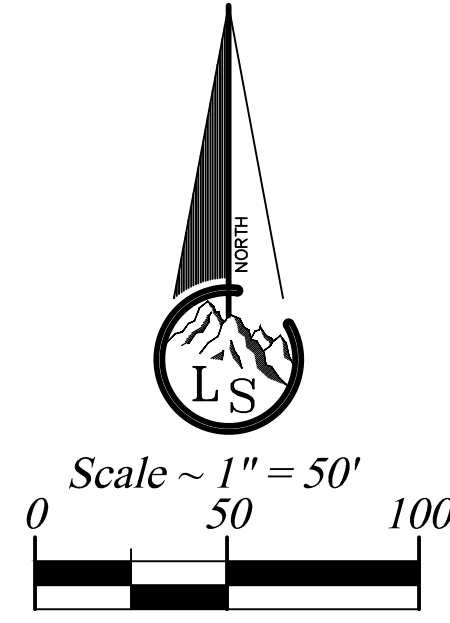

- Legend**
- x---x--- EXISTING FENCE
  - EASEMENTS (as labeled or granted)
  - STREET CENTERLINE
  - ◆ FND SECTION CORNER
  - FND REBAR AND CAP
  - SET #5x24" REBAR AND CAP STAMPED LANDMARK
  - r RECORD DATA
  - md MEASURED DATA
  - ⊕ CALC SECTION CORNER

<p>Landmark Surveying, Inc. A Complete Land Surveying Service www.LandmarkSurveyUtah.com</p>		<p>4646 South 3500 West - #A-3 West Haven, UT 84401 801-731-4075</p>		<p>Weber County Recorder</p>	
<p><b>DEVELOPER: J. Tyler Cazier</b></p>		<p>1 of 1</p>		<p>Entry no. _____</p>	
<p>Address: _____</p>		<p>Subdivision</p>		<p>Filed for record and recorded ____ day of _____, 20__.</p>	
<p>NW 1/4 of Section 21, Township 6 North, Range 2 West, Salt Lake Base and Meridian.</p>		<p>DRAWN BY: EDR</p>		<p>at _____ of official records, in book _____ on page _____</p>	
<p>Revisions</p>		<p>CHECKED BY: _____</p>		<p>County Recorder: Leann H Kilts</p>	
<p>DATE: May 9, 2020</p>		<p>PROJ: 4031</p>		<p>By Deputy: _____ Fee paid _____</p>	