

LINE	BEARING	LENGTH
L1	S 79°47'26" W	20.00'
L2	S 23°30'45" E	37.03'
L3	S 10°12'34" E	13.54'
L4	S 66°29'15" W	9.77'
L5	N 06°52'34" W	12.74'

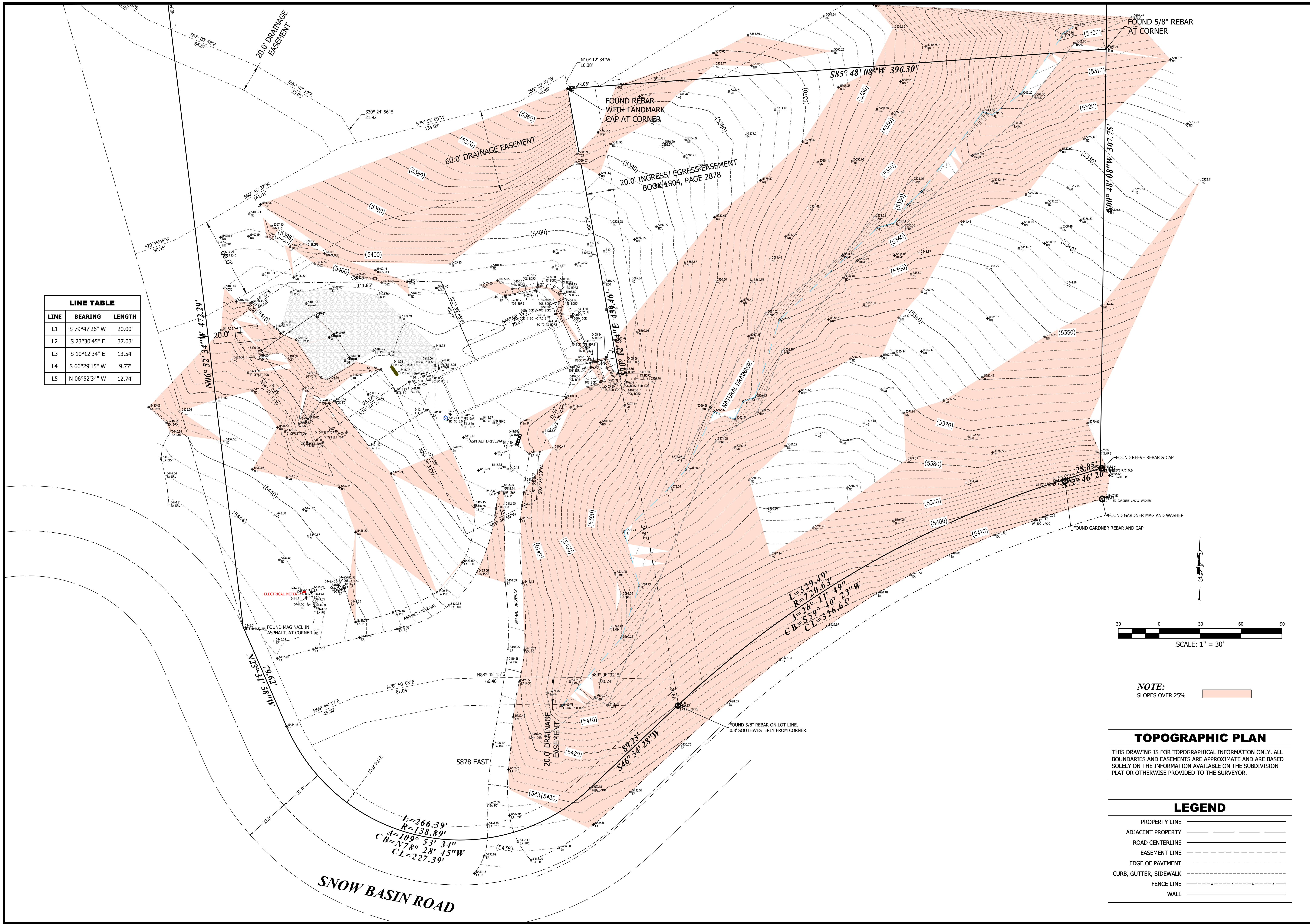

$L=329.49'$
 $R=70.63'$
 $A=26^{\circ} 11' 49''$
 $C-B=S59^{\circ} 40' 23'' W$
 $CL=326.63'$

$L=266.39'$
 $R=138.89'$
 $A=109^{\circ} 53' 34''$
 $C-B=N78^{\circ} 28' 45'' W$
 $CL=227.39'$

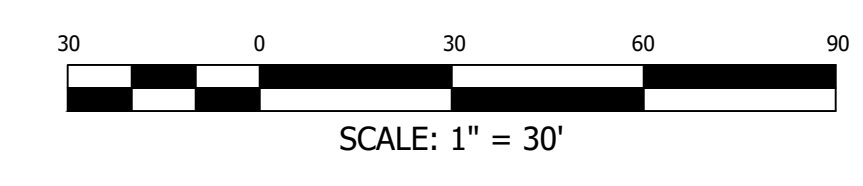

NOTE:
 SLOPES OVER 25%

TOPOGRAPHIC PLAN
 THIS DRAWING IS FOR TOPOGRAPHICAL INFORMATION ONLY. ALL BOUNDARIES AND EASEMENTS ARE APPROXIMATE AND ARE BASED SOLELY ON THE INFORMATION AVAILABLE ON THE SUBDIVISION PLAN OR OTHERWISE PROVIDED TO THE SURVEYOR.

LEGEND	
PROPERTY LINE	—————
ADJACENT PROPERTY	-----
ROAD CENTERLINE	-----
EASEMENT LINE	-----
EDGE OF PAVEMENT	-----
CURB, GUTTER, SIDEWALK	-----
FENCE LINE	-----
WALL	-----

1470 South 600 West
 Woods Cross, UT 84010
 Phone 801.298.2236
 www.Entellus.com

PRELIMINARY
NOT FOR
CONSTRUCTION

LANDFORMS
 5878 SNOW BASIN RD
 LOT 1, BOOTH SUBDIVISION
 LOCATED IN THE WEST 1/2 OF SECTION 23, T. 6 N., R. 1 E., S.L.B.&M.
 WEBER COUNTY, UT 84111

DRAWN: JH 07/29/2019
 APPROVED: JRC 07/29/2019
 PROJECT: 1020086
 NEW TOPO 1020086.dwg

C200
 TOPOGRAPHIC SURVEY